



US00D759537S

(12) **United States Design Patent**
Yatsugi-Kang

(10) **Patent No.:** **US D759,537 S**
(45) **Date of Patent:** **** Jun. 21, 2016**

(54) **PENDANT**

(71) Applicant: **HARRY WINSTON SA,**
Plan-les-Ouates (CH)

(72) Inventor: **Rie Yatsugi-Kang,** Cresskill, NJ (US)

(73) Assignee: **HARRY WINSTON SA,**
Plan-les-Ouates (CH)

(**) Term: **15 Years**

(21) Appl. No.: **29/546,731**

(22) Filed: **Nov. 25, 2015**

Related U.S. Application Data

(62) Division of application No. 29/511,652, filed on Dec. 12, 2014, now Pat. No. Des. 748,518.

(30) **Foreign Application Priority Data**

Jun. 12, 2014 (WO) DM/084 150

(51) **LOC (10) Cl.** **11-01**

(52) **U.S. Cl.**
USPC **D11/80; D11/66**

(58) **Field of Classification Search**
USPC D11/1-25, 43, 44, 66, 79-86, 91, 927
CPC A44C 5/00; A44C 1/00; A44C 7/002;
A44C 11/00; A44C 11/007; A44C 23/00;
A44C 25/00; A44C 25/001; A44C 25/007;
A44C 17/02; A44C 17/0241; A44C 17/0266;
A44C 17/0275

See application file for complete search history.

(56) **References Cited**

U.S. PATENT DOCUMENTS

D132,324 S * 5/1942 Hobe D11/66
D132,330 S * 5/1942 Hobe D11/66

D135,782 S * 6/1943 Levy D11/40
D143,030 S * 11/1945 Rubel D11/79
D177,135 S * 3/1956 Katz D11/40
D177,403 S * 4/1956 Katz D11/66
5,363,675 A * 11/1994 Carter A44C 7/009
63/12
D558,093 S * 12/2007 Karachi-Langane D12/84
D559,725 S * 1/2008 Hardy D11/84
D570,725 S * 6/2008 Karachi-Langane D11/84

(Continued)

OTHER PUBLICATIONS

[Online] http://www.elle.com.hk/var/ellehk/storage/images/luxe/watch_jewellery/harry-winston-secrets-by-harry-winston-2015-new-collection/node_1175252/16346472-1-chi-HK/Harry-Winston-Secrets-Luxury_img_885_590.jpg. Retrieved Feb. 16, 2016.*

(Continued)

Primary Examiner — Garth Rademaker

Assistant Examiner — Melanie Pellegrini

(74) *Attorney, Agent, or Firm* — Donald J. Ranft; Kristen A. Mogavero; Collen IP

(57) **CLAIM**

The ornamental design for a pendant, as shown and described.

DESCRIPTION

FIG. 1 is a front right perspective view of a pendant showing my new design;
FIG. 2 is a front view thereof;
FIG. 3 is a rear view thereof;
FIG. 4 is a left side view thereof;
FIG. 5 is a right side view thereof;
FIG. 6 is a top view thereof;
FIG. 7 is a bottom view thereof;
FIG. 8 is rear left perspective view thereof; and,
FIG. 9 is a rear left perspective view in open position thereof.

1 Claim, 7 Drawing Sheets

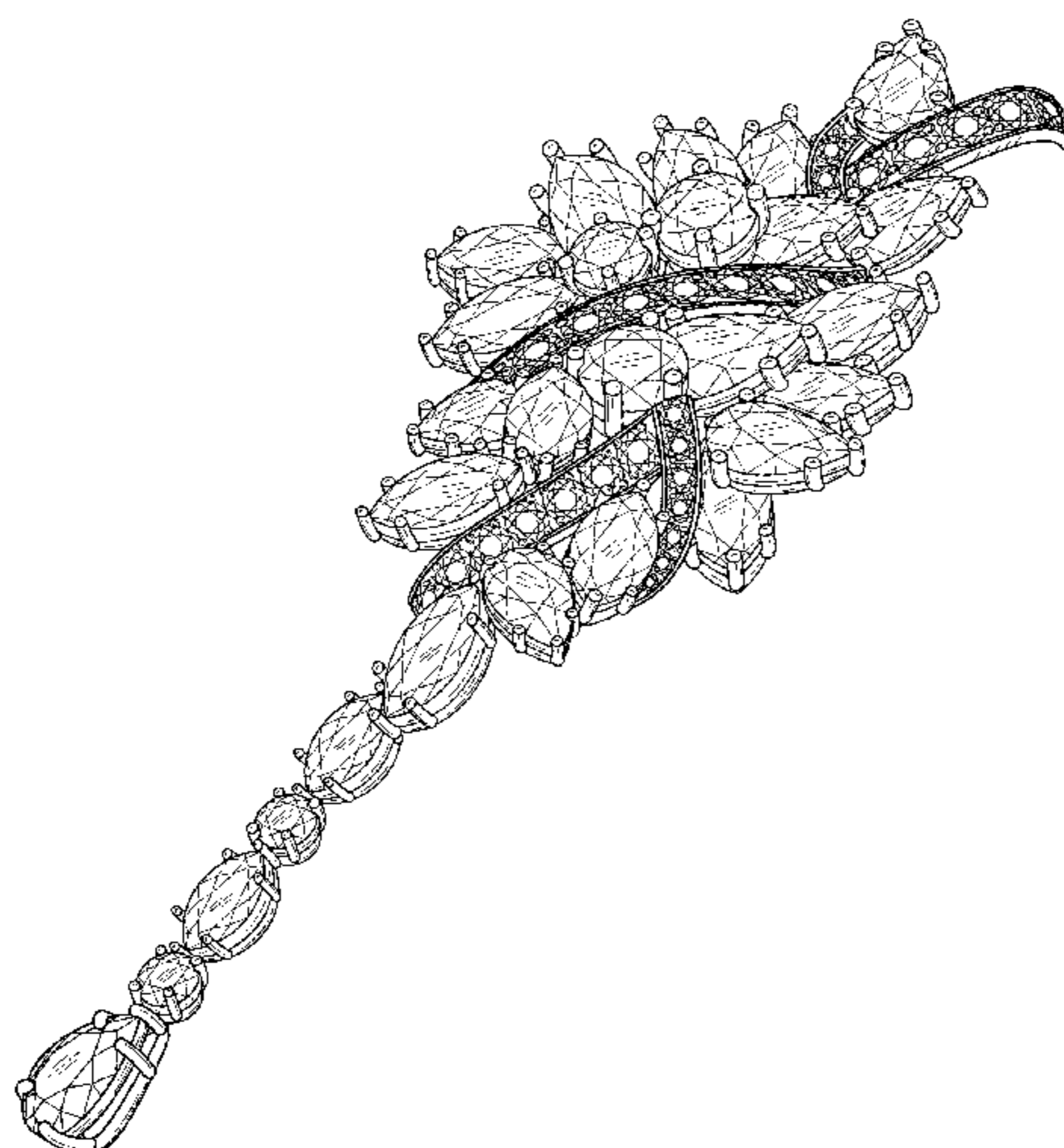

(56)

References Cited

U.S. PATENT DOCUMENTS

D727,775 S * 4/2015 Yatsugi-Kang D11/45
D748,518 S * 2/2016 Yatsugi-Kang D11/8

OTHER PUBLICATIONS

[Online] <http://acelebrationofgrace.visitmonaco.com/graphics/ear-rings2.gif>. Retrieved Feb. 16, 2016.*

* cited by examiner

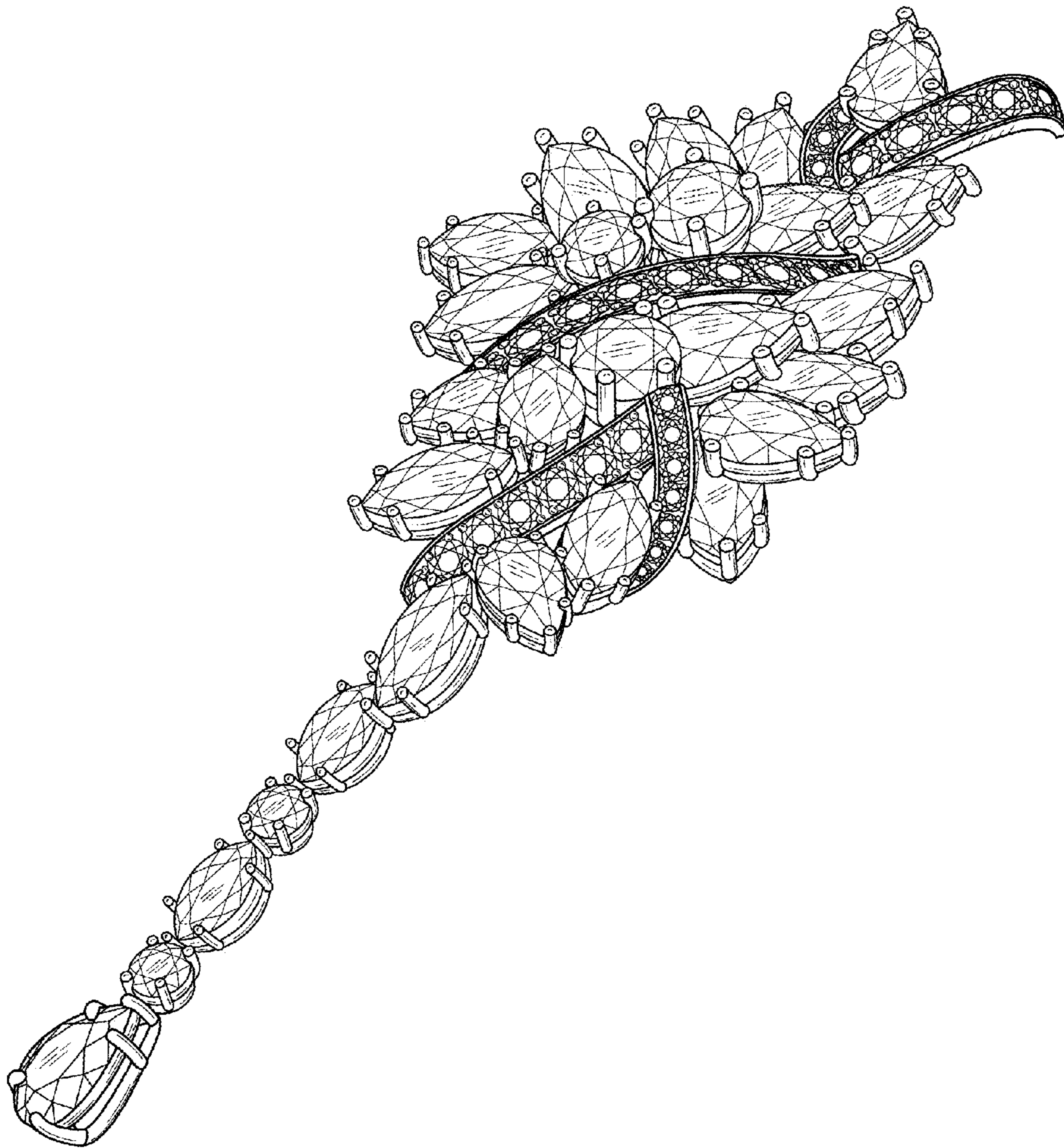

FIGURE 1

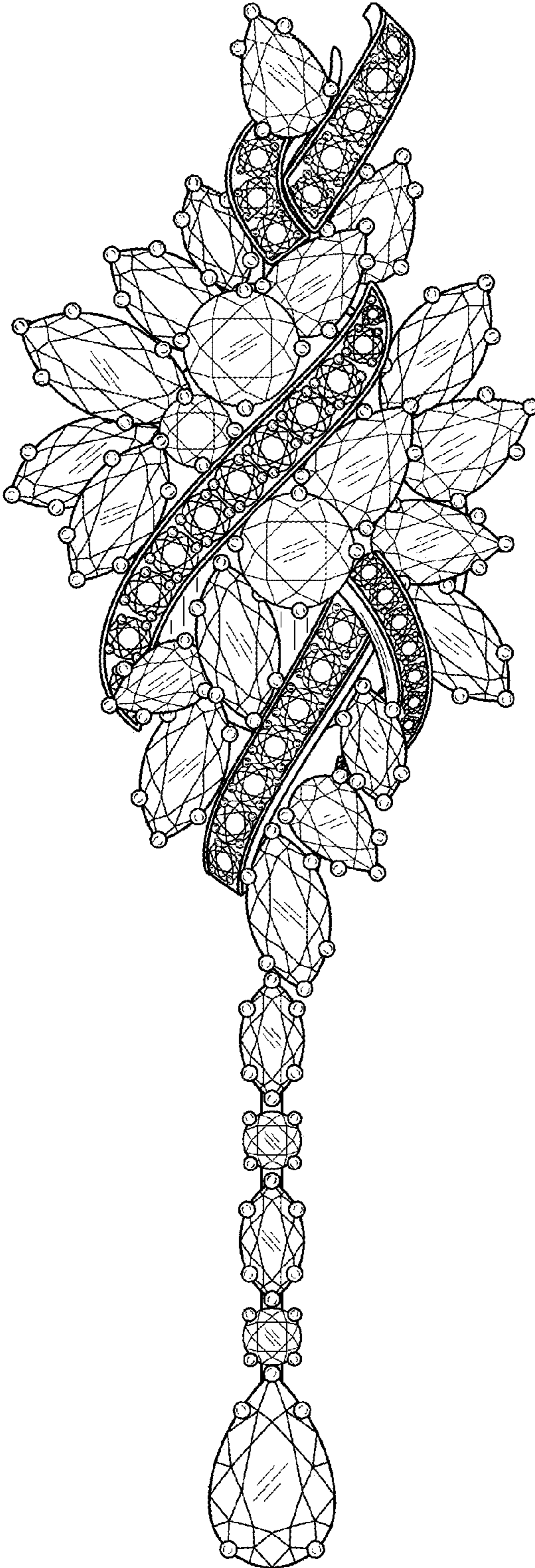

FIGURE 2

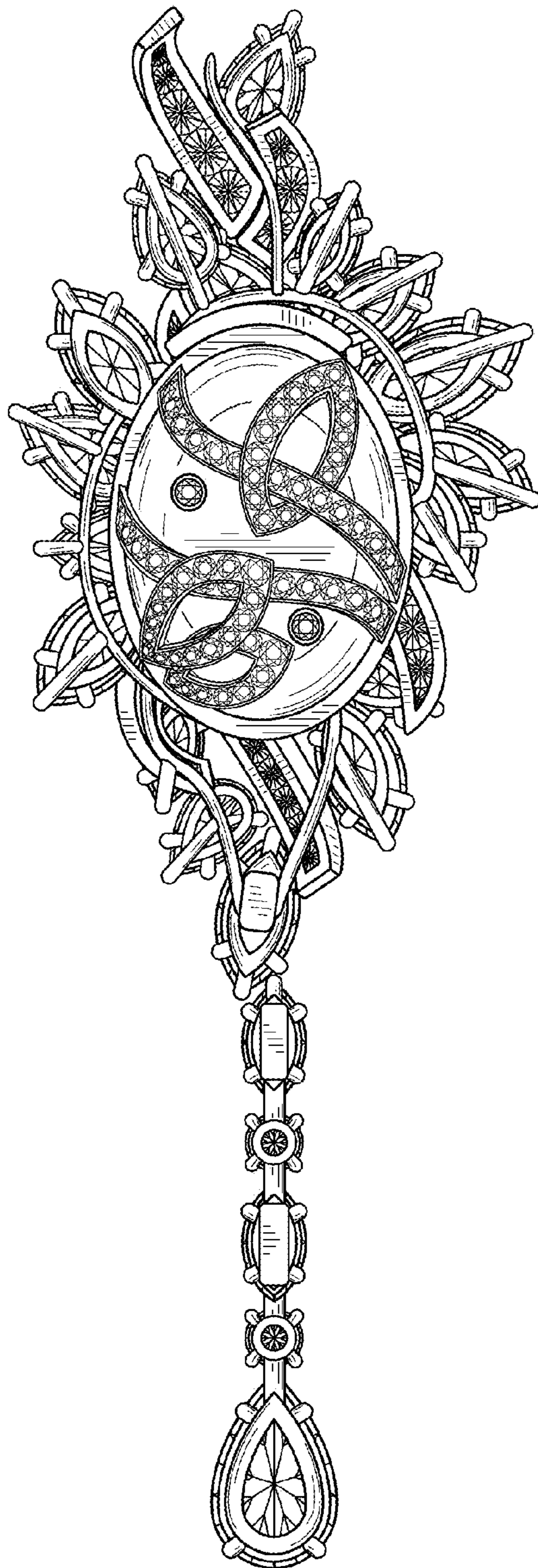

FIGURE 3

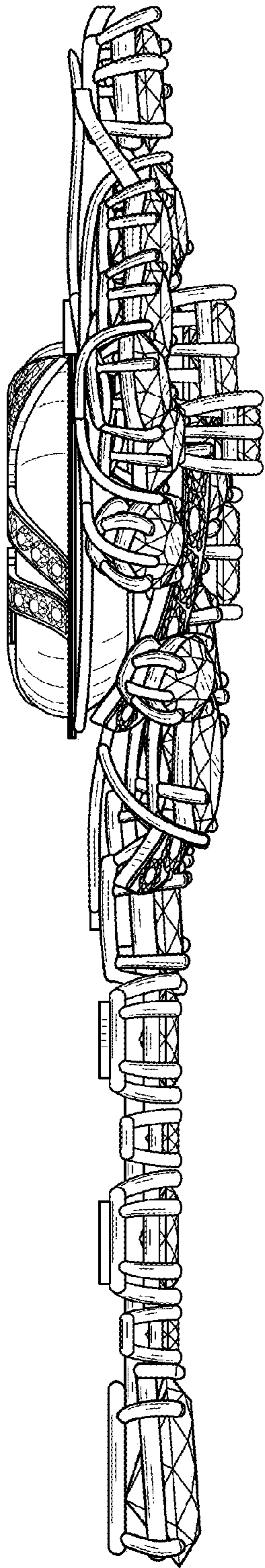

FIGURE 4

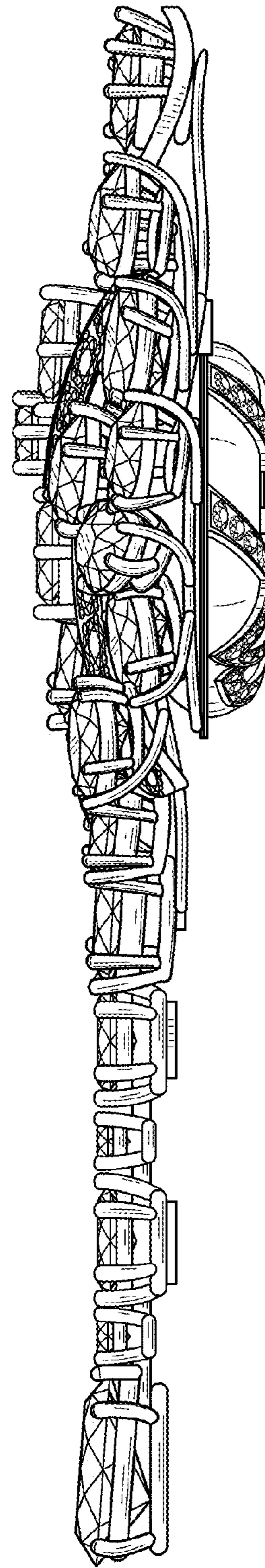

FIGURE 5

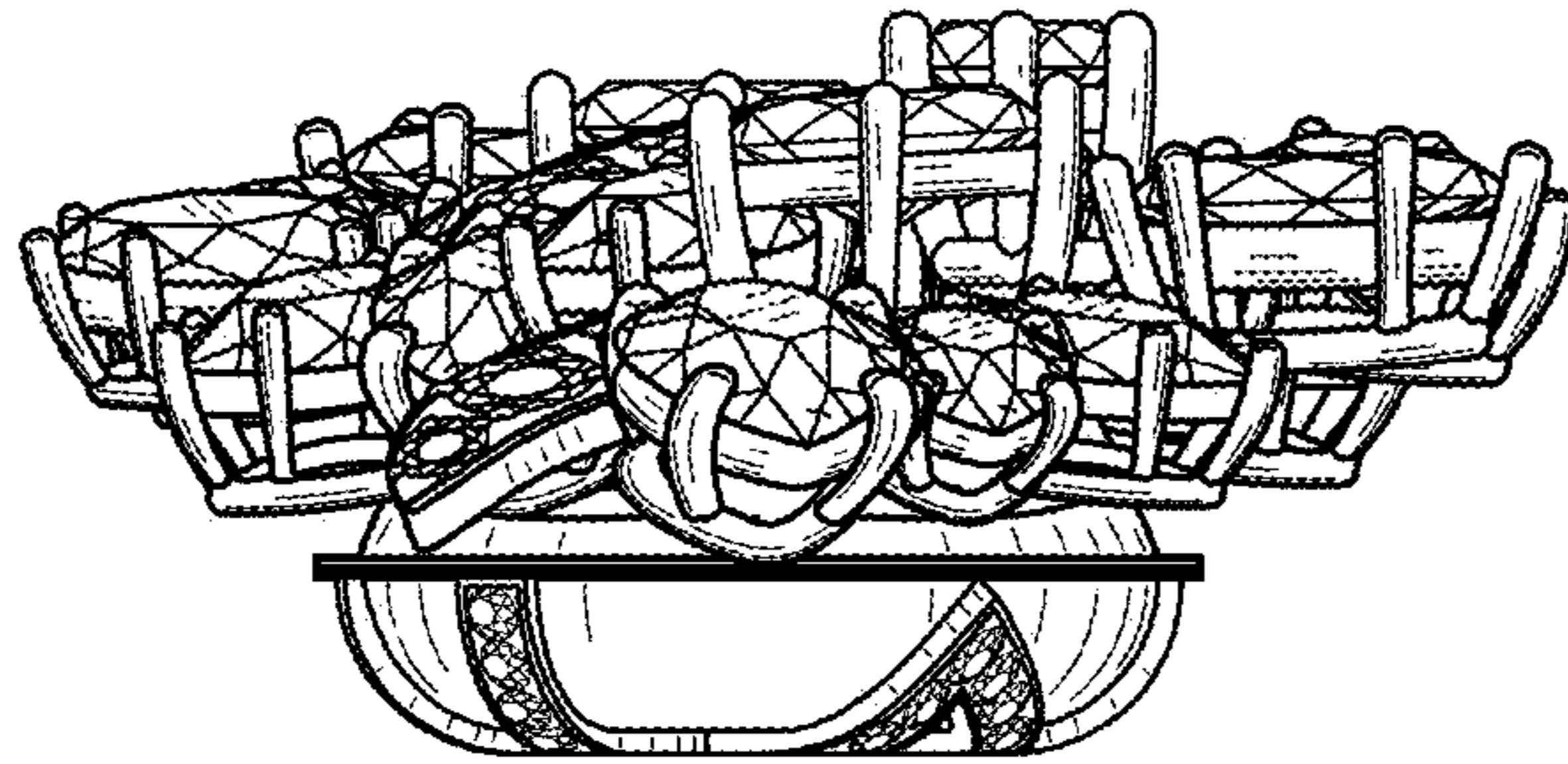

FIGURE 6

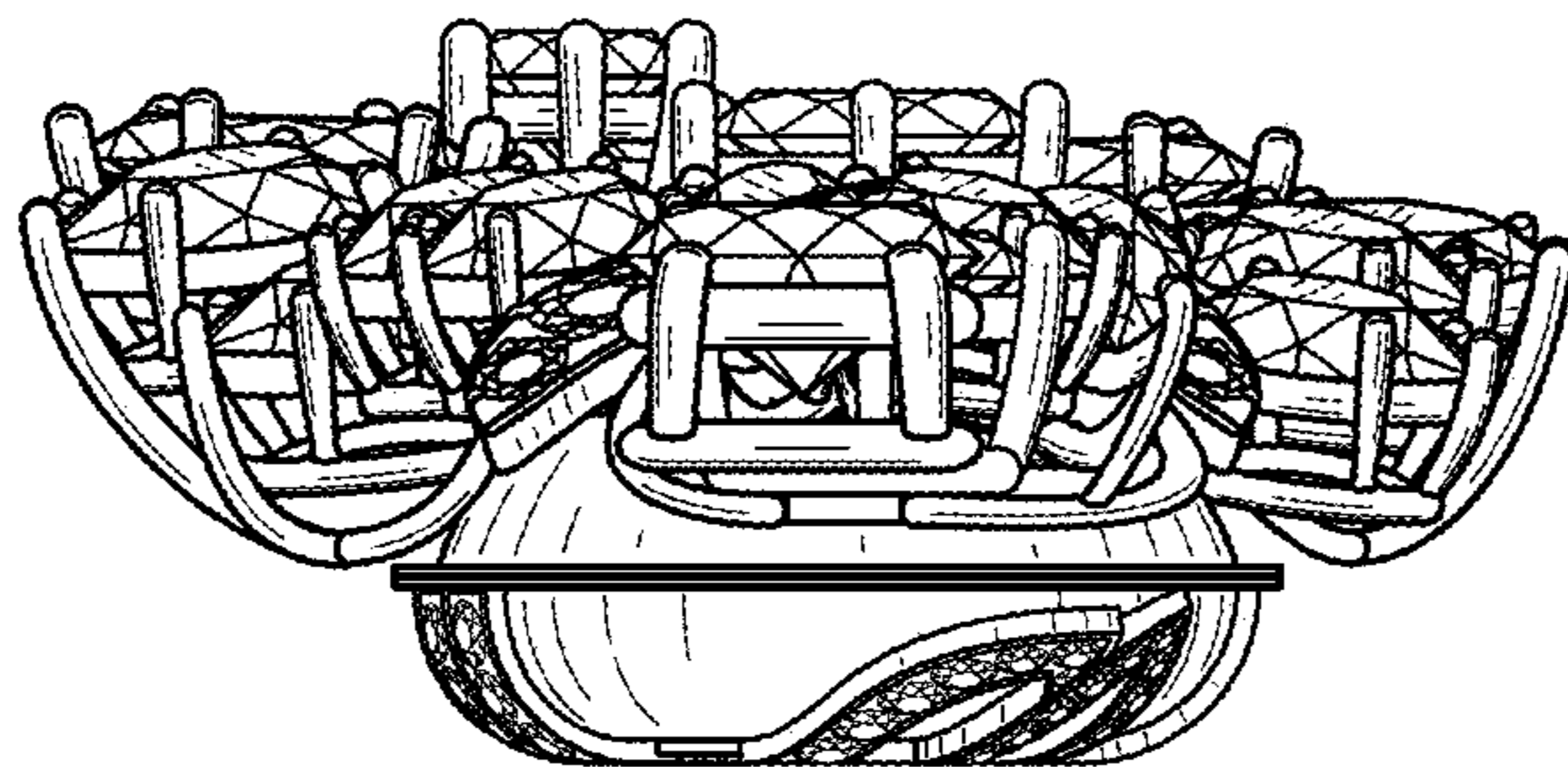

FIGURE 7



FIGURE 8

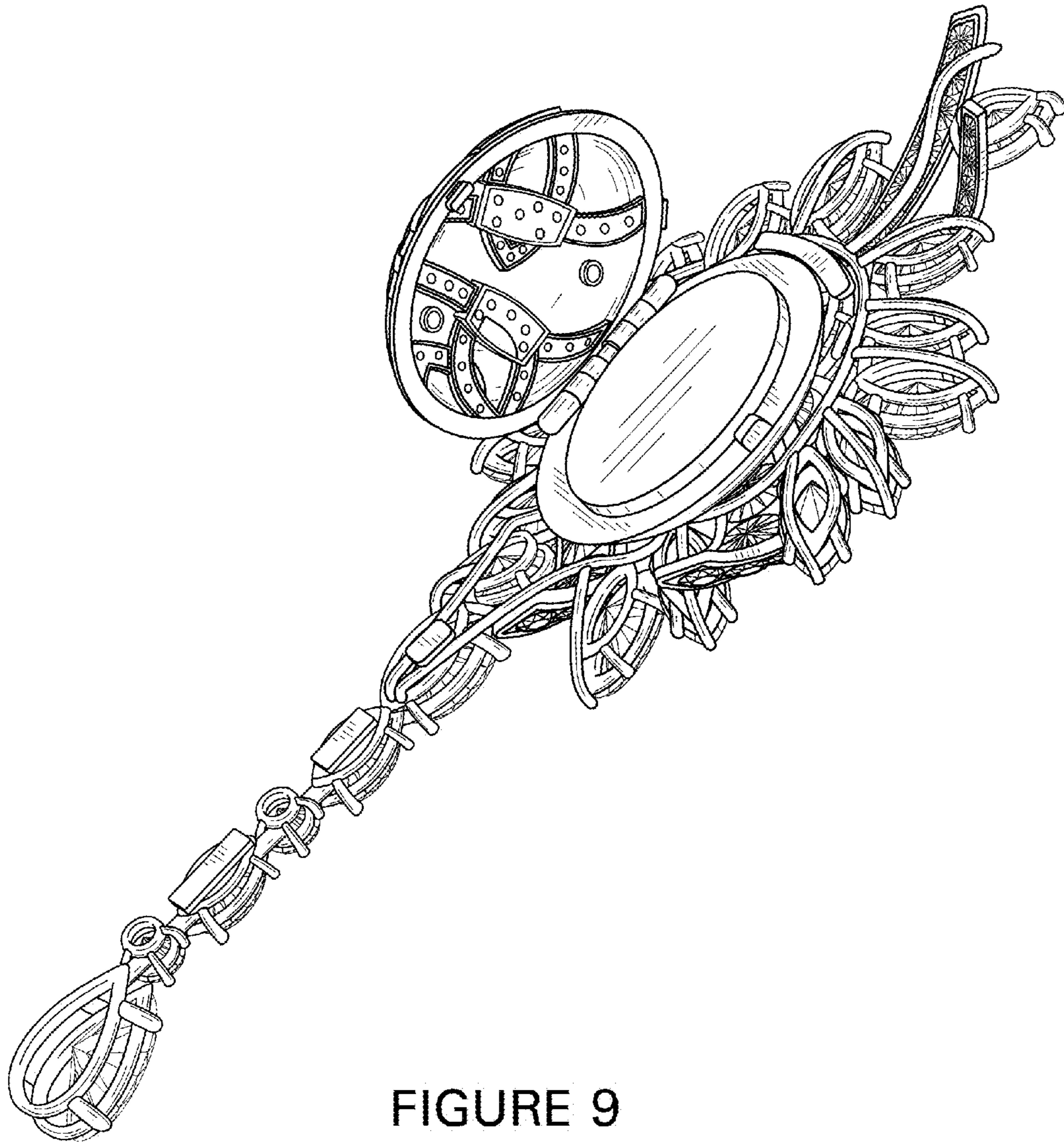

FIGURE 9