



US00D759531S

(12) **United States Design Patent**
Yatsugi-Kang

(10) **Patent No.:** **US D759,531 S**
(45) **Date of Patent:** **** Jun. 21, 2016**

(54) **NECKLACE**
(71) Applicant: **HARRY WINSTON SA,**
Plan-les-Ouates (CH)
(72) Inventor: **Rie Yatsugi-Kang,** Cresskill, NJ (US)
(73) Assignee: **HARRY WINSTON SA,**
Plan-les-Ouates (CH)
(**) Term: **15 Years**

D170,984 S * 12/1953 Katz D11/7
D170,985 S * 12/1953 Katz D11/7
D172,346 S * 6/1954 Katz D11/9
D175,952 S * 11/1955 Katz D11/79
D178,403 S * 7/1956 Katz D11/7
D187,043 S * 1/1960 Ratajack D11/2
D564,391 S * 3/2008 Karachi-Langane D11/84
D570,725 S * 6/2008 Karachi-Langane D11/84
D723,410 S * 3/2015 Kwon D11/3
D727,775 S * 4/2015 Yatsugi-Kang D11/45
D748,518 S * 2/2016 Yatsugi-Kang D11/8

(21) Appl. No.: **29/546,725**
(22) Filed: **Nov. 25, 2015**

Related U.S. Application Data

(62) Division of application No. 29/511,652, filed on Dec. 12, 2014, now Pat. No. Des. 748,518.

(30) **Foreign Application Priority Data**

Jun. 12, 2014 (WO) DM/084 150

(51) **LOC (10) Cl.** **11-01**
(52) **U.S. Cl.**
USPC **D11/8**

(58) **Field of Classification Search**
USPC D11/1-25, 43, 44, 79-84, 91, 92
CPC A44C 5/00; A44C 1/00; A44C 7/002;
A44C 11/00; A44C 11/007; A44C 23/00;
A44C 25/00; A44C 25/001; A44C 25/007;
A44C 17/02; A44C 17/0241; A44C 17/0266;
A44C 17/0275

See application file for complete search history.

(56) **References Cited**

U.S. PATENT DOCUMENTS

D164,713 S * 10/1951 Philippe D11/7
D166,993 S * 6/1952 Philippe D11/7

OTHER PUBLICATIONS

[Online] http://en.vogue.fr/uploads/images/thumbs/201520/a7/fondation_maeght_8880.jpeg_north_499x_white.jpg. Retrieved Feb. 15, 2016.*
[Online] <http://www.sparkle.com/wp-content/uploads/2014/10/HarryWinston.jpeg>. Retrieved Feb. 15, 2016.*

* cited by examiner

Primary Examiner — Garth Rademaker

Assistant Examiner — Melanie Pellegrini

(74) *Attorney, Agent, or Firm* — Donald J. Ranft; Kristen A. Mogavero; Collen IP

(57) **CLAIM**

The ornamental design for a necklace, as shown.

DESCRIPTION

FIG. 1 is a front right perspective view of a necklace showing my new design;
FIG. 2 is a front view thereof;
FIG. 3 is a rear view thereof;
FIG. 4 is a left side view thereof;
FIG. 5 is a right side view thereof;
FIG. 6 is a top view thereof;
FIG. 7 is a bottom view thereof; and,
FIG. 8 is a rear left perspective view thereof.

1 Claim, 6 Drawing Sheets



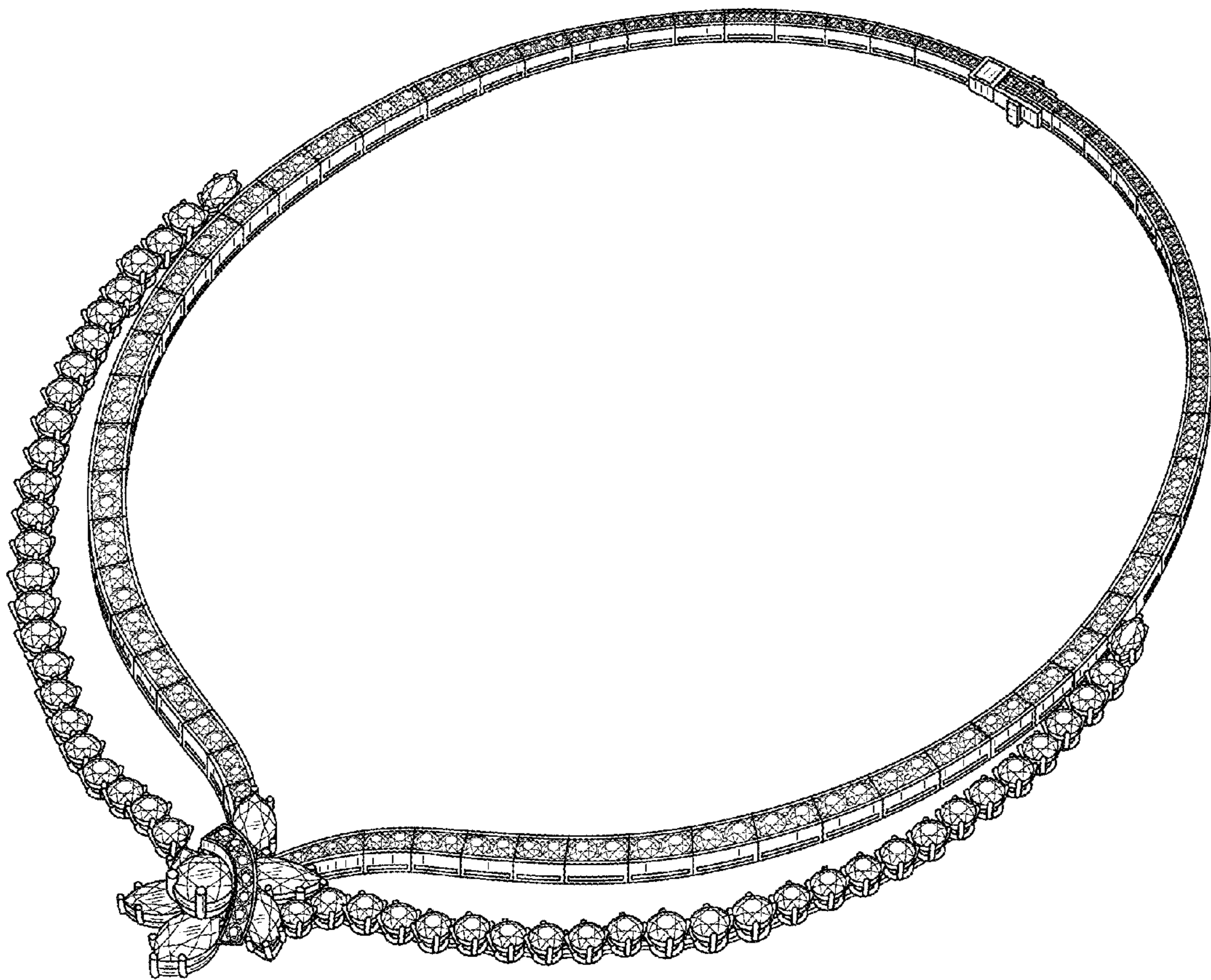

FIGURE 1



FIGURE 2



FIGURE 3

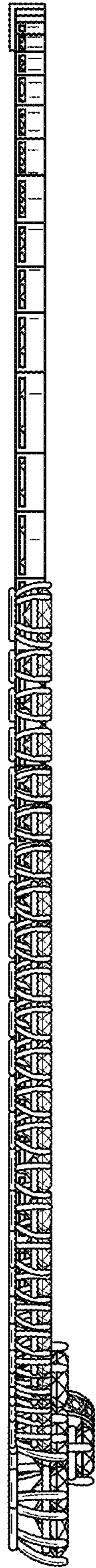

FIGURE 4



FIGURE 5



FIGURE 6



FIGURE 7

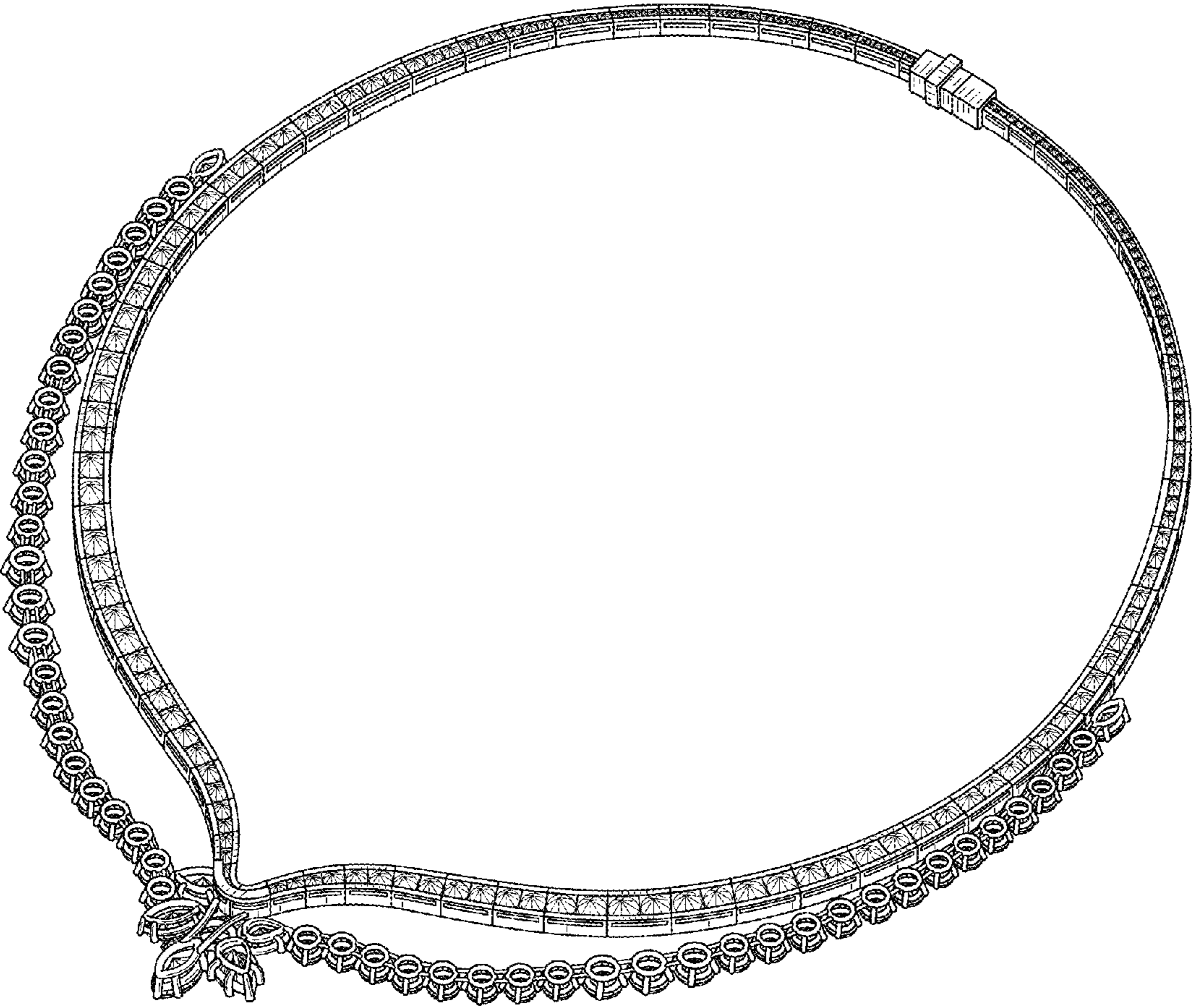

FIGURE 8