

US00D759363S

(12) **United States Design Patent**
Lane, III

(10) **Patent No.:** **US D759,363 S**
(45) **Date of Patent:** **** Jun. 21, 2016**

- (54) **GOLF SHOE UPPER**
- (71) Applicant: **Acushnet Company**, Fairhaven, MA (US)
- (72) Inventor: **John F. Lane, III**, Weymouth, MA (US)
- (73) Assignee: **Acushnet Company**, Fairhaven, MA (US)
- (**) Term: **14 Years**
- (21) Appl. No.: **29/512,646**
- (22) Filed: **Dec. 22, 2014**
- (51) **LOC (10) Cl.** **02-04**
- (52) **U.S. Cl.**
USPC **D2/969**
- (58) **Field of Classification Search**
USPC D2/902, 906-908, 944, 969, 971-974
CPC .. A43B 13/181; A43B 13/141; A43B 13/186;
A43B 13/188; A43B 23/00; A43B 23/02;
A43B 5/00; A43B 23/26; A43B 1/04; A43B
11/14; A43B 7/00; A43C 1/00; A43C 1/04;
A43C 1/06
See application file for complete search history.

D571,992 S	7/2008	Robinson, Jr. et al.	
D595,040 S *	6/2009	Mochen	D2/906
D595,945 S	7/2009	Mochen	
D603,596 S *	11/2009	Feeney	D2/969
D603,597 S	11/2009	Bacon	
D603,598 S	11/2009	Bacon	
D604,034 S	11/2009	Bacon	
D628,373 S *	12/2010	Lane, III	D2/969
D628,783 S	12/2010	Mochen et al.	
D628,785 S	12/2010	Feeney et al.	
D654,681 S *	2/2012	Bacon	D2/906
D656,306 S *	3/2012	Bacon	D2/969
D656,307 S	3/2012	Feeney et al.	
D663,933 S *	7/2012	Lane	D2/906
D725,360 S *	3/2015	Bacon	D2/907

* cited by examiner

Primary Examiner — Dominic Simone
(74) *Attorney, Agent, or Firm* — Daniel W. Sullivan

(57) **CLAIM**
The ornamental design for a golf shoe upper, as shown and described.

DESCRIPTION

FIG. 1 is a top perspective view of the golf shoe upper showing my new design;
FIG. 2 is a top plan view thereof;
FIG. 3 is a lateral side elevation view thereof;
FIG. 4 is a medial side elevation view thereof;
FIG. 5 is a bottom plan view thereof;
FIG. 6 is a front elevation view thereof; and,
FIG. 7 is a rear elevation view thereof.
In FIGS. 1-7, the broken lines on the top surface of the shoe showing a logo form no part of the claimed design. In FIGS. 1-7, the broken lines on the bottom surface of the shoe showing a shoe outsole including cleats form no part of the claimed design.

1 Claim, 4 Drawing Sheets

- (56) **References Cited**
U.S. PATENT DOCUMENTS
- D93,197 S * 9/1934 Borda D2/973
- D93,367 S * 9/1934 Weidner D2/973
- D418,667 S * 1/2000 McNaught D2/969
- D530,068 S 10/2006 Lane, III et al.
- D541,025 S * 4/2007 Mochen D2/969
- D541,026 S * 4/2007 James D2/969
- D541,516 S * 5/2007 Lane, III D2/906
- D546,053 S * 7/2007 Mayden D2/972
- D560,343 S 1/2008 Mochen
- D561,453 S * 2/2008 Lane, III D2/969

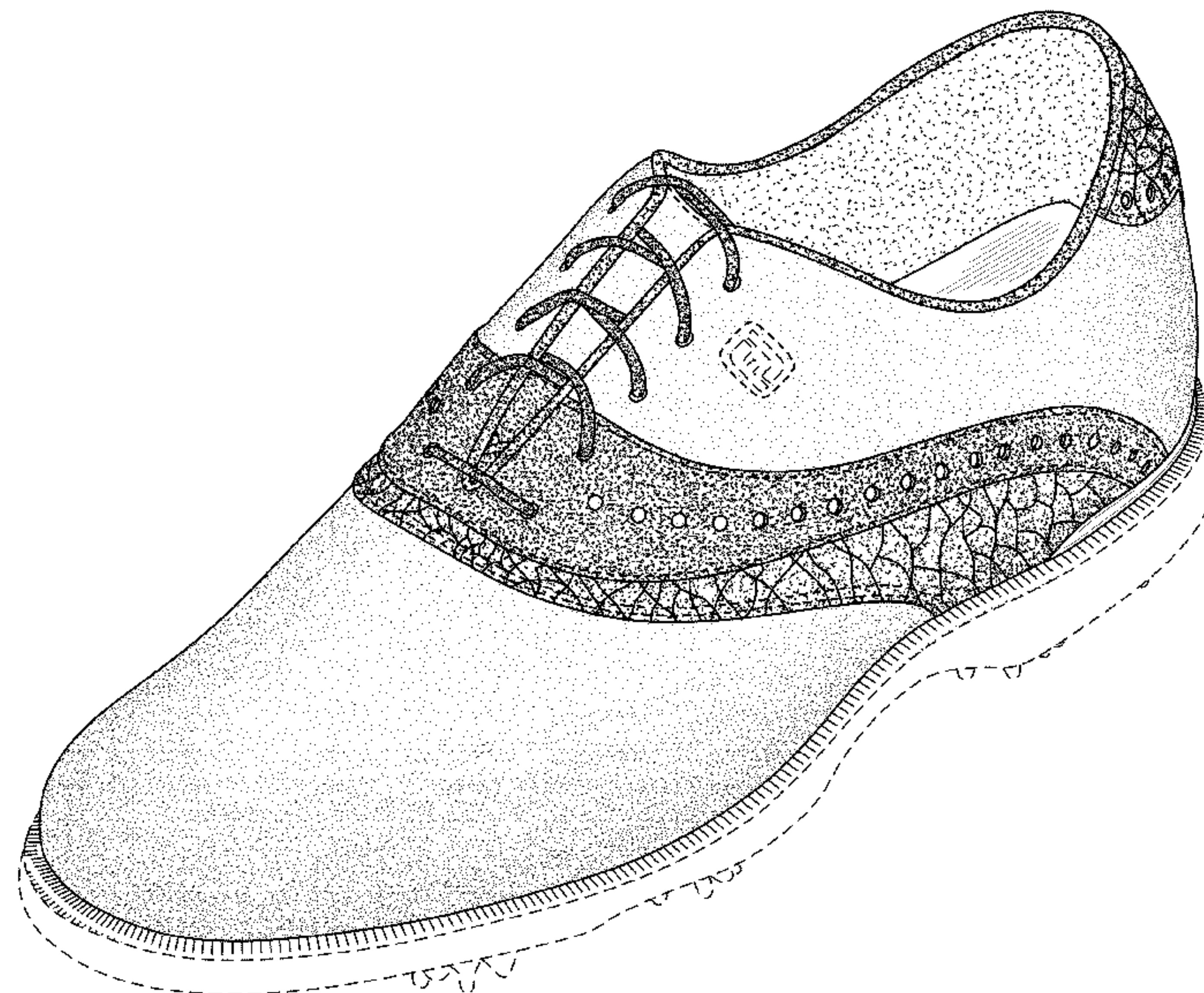

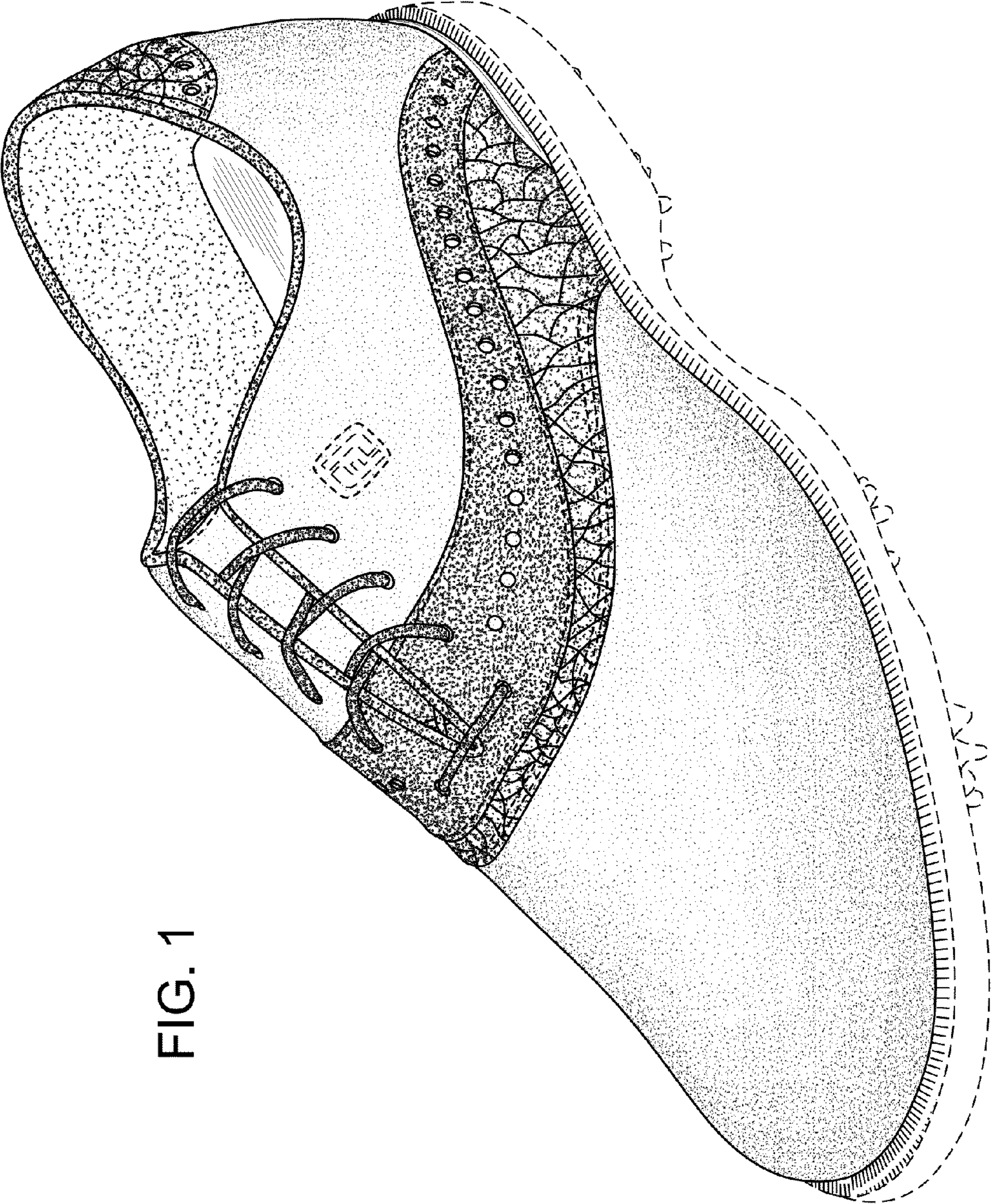

FIG. 1

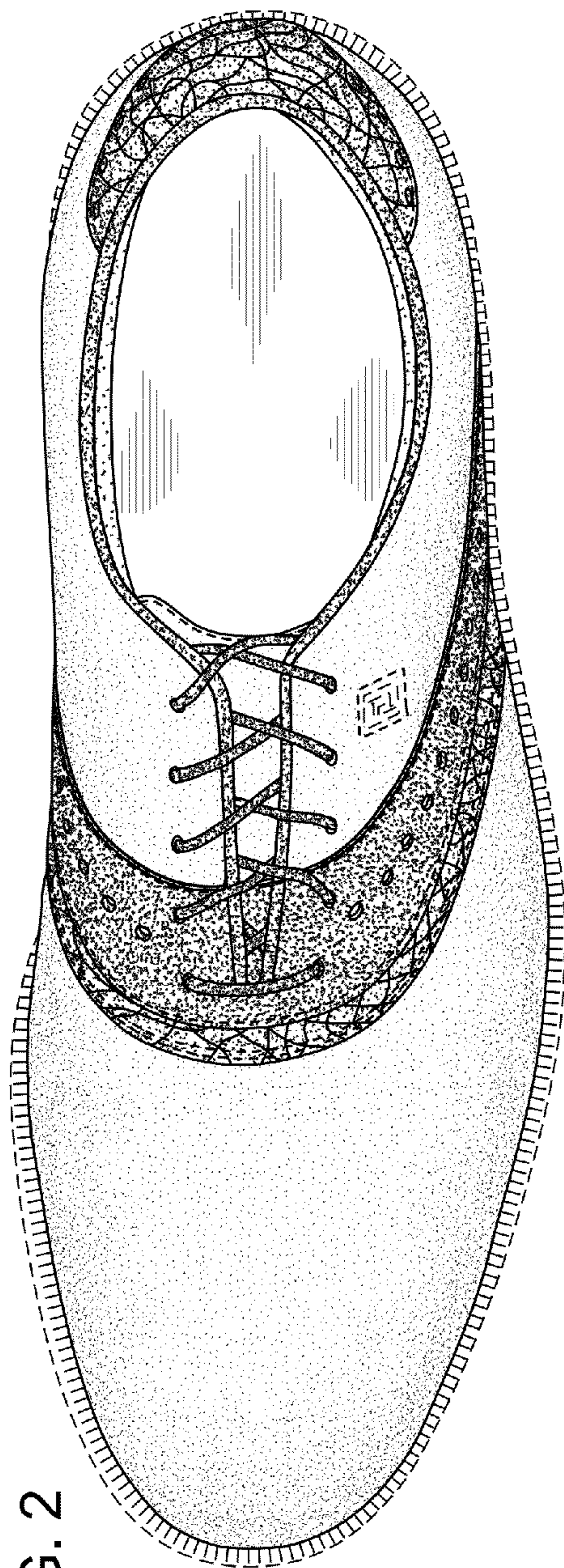

FIG. 2

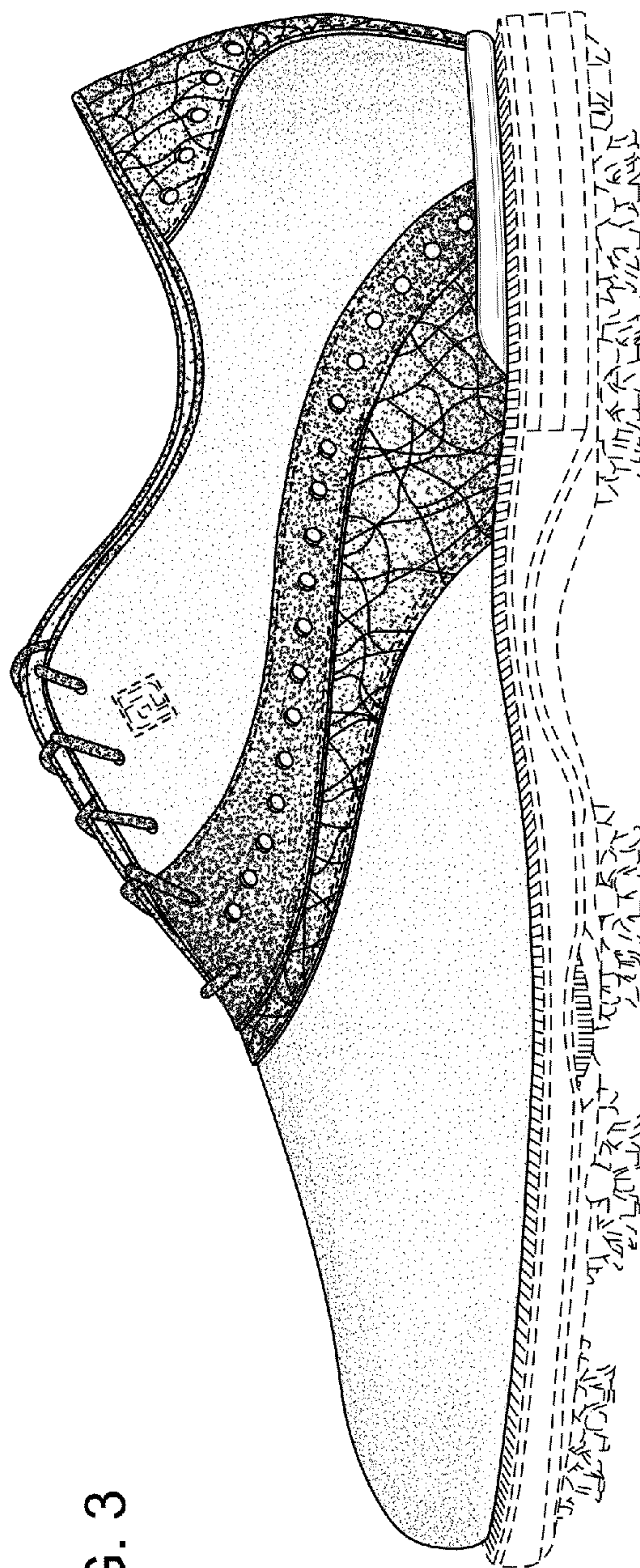

FIG. 3

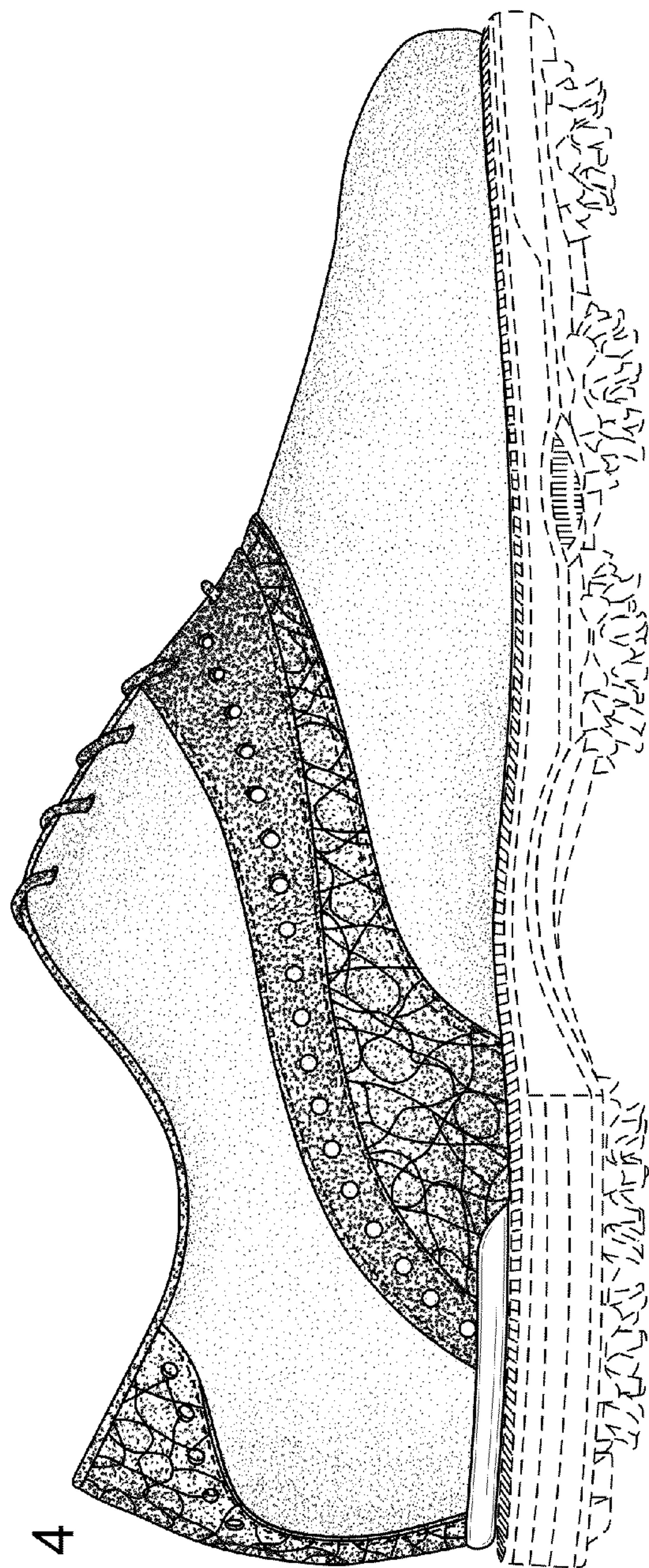

FIG. 4

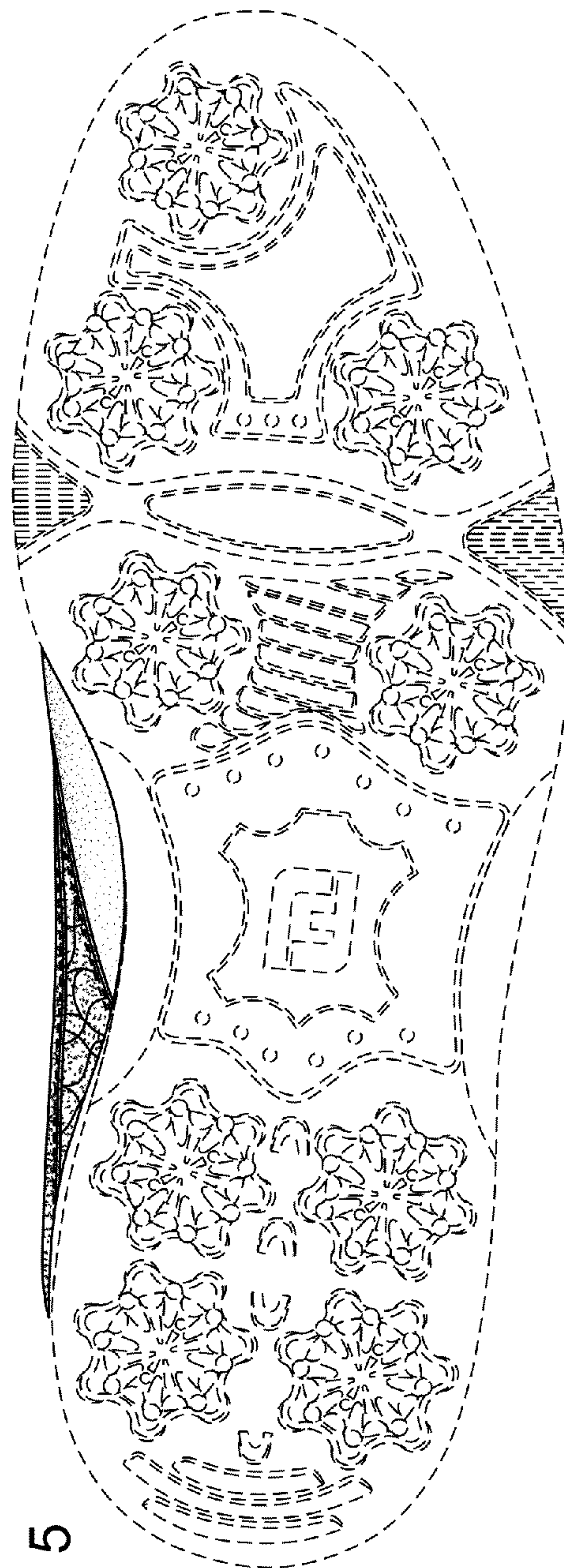

FIG. 5

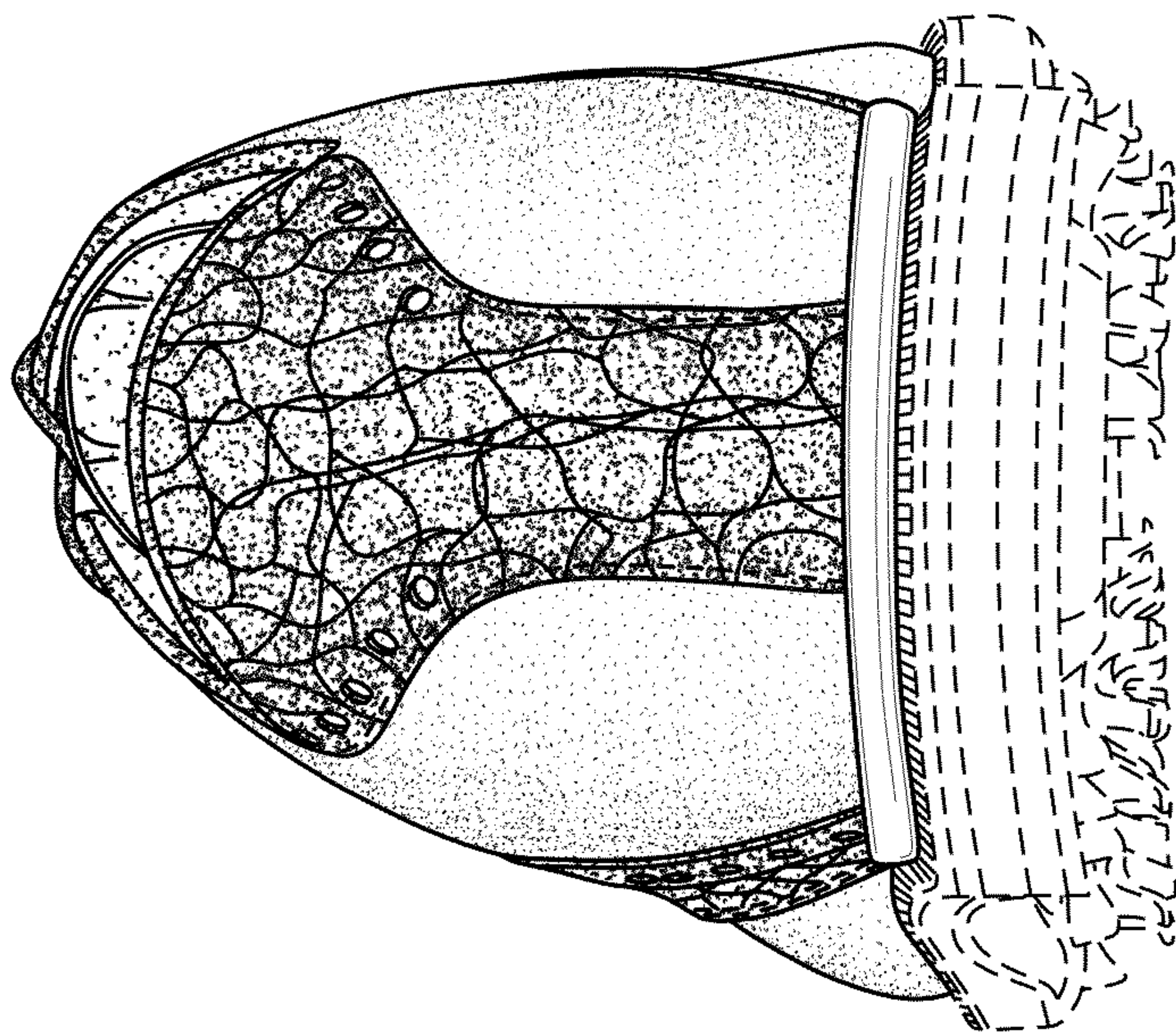

FIG. 6

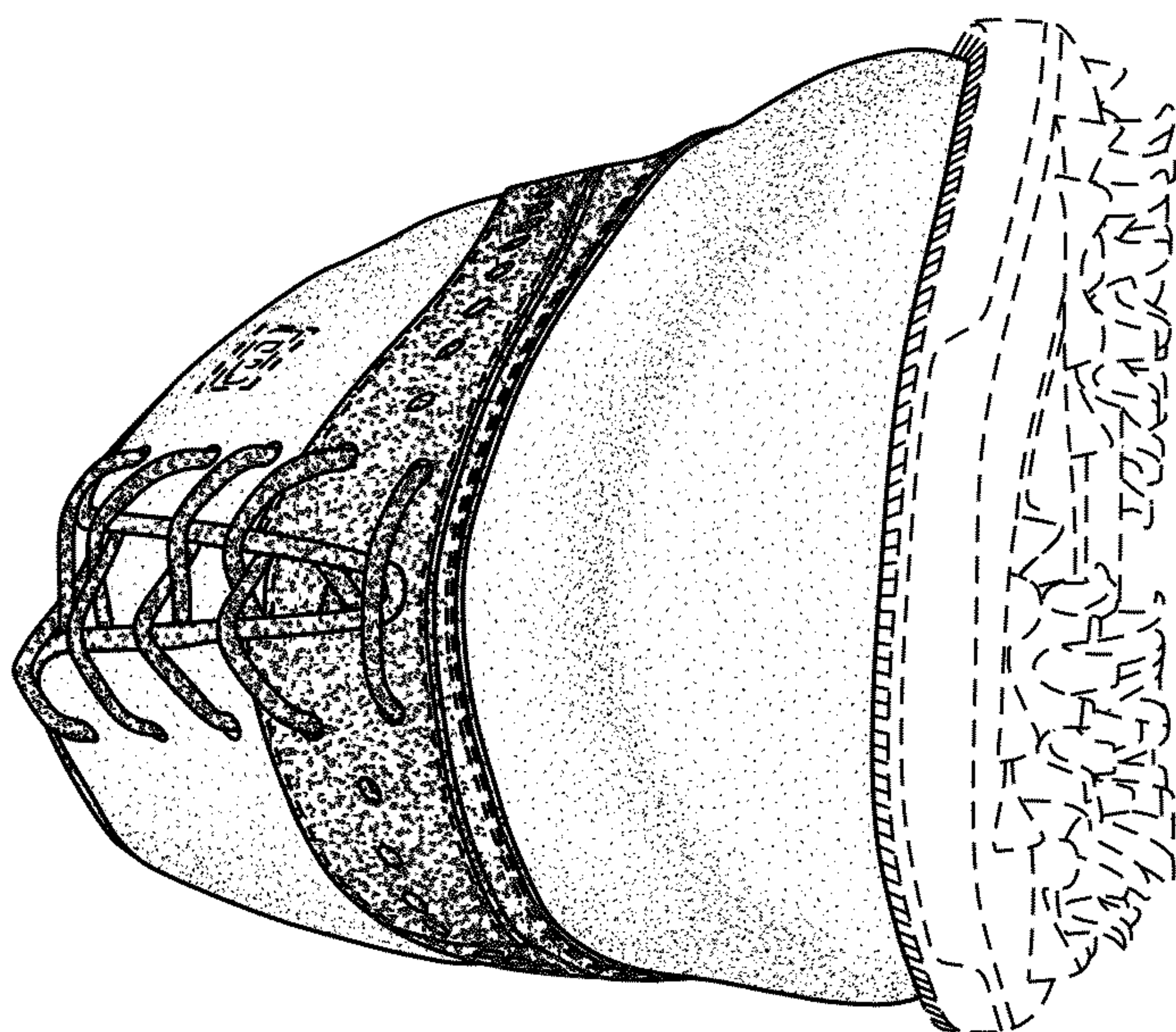

FIG. 7