



US00D759330S

(12) **United States Design Patent**
Luang

(10) **Patent No.:** **US D759,330 S**
(45) **Date of Patent:** **** Jun. 14, 2016**

(54) **STEAM GENERATOR FOR IRON**
(71) Applicant: **KONINKLIJKE PHILIPS N.V.**,
Eindhoven (NL)
(72) Inventor: **Tan Mui Luang**, Singapore (SG)
(73) Assignee: **KONINKLIJKE PHILIPS N.V.**,
Eindhoven (NL)

D470,637 S * 2/2003 Berthier D32/73
D470,986 S * 2/2003 Berthier D32/73
D484,658 S * 12/2003 Schupp D32/73
D568,021 S * 4/2008 Lebot D32/73
D660,538 S * 5/2012 Smith D32/71
D667,600 S * 9/2012 Smith D32/70
D693,083 S * 11/2013 Smith D32/71
D707,904 S * 6/2014 Salagnac D32/71
D738,059 S * 9/2015 Esteve D32/73
D738,060 S * 9/2015 La Rovere D32/71
D738,587 S * 9/2015 La Rovere D32/71

(**) Term: **14 Years**
(21) Appl. No.: **29/513,547**
(22) Filed: **Jan. 2, 2015**

* cited by examiner

Primary Examiner — Austin Murphy

(30) **Foreign Application Priority Data**
Jul. 2, 2014 (EM) 002494781-0002
(51) **LOC (10) Cl.** **07-05**
(52) **U.S. Cl.**
USPC **D32/73; D32/71**
(58) **Field of Classification Search**
USPC D32/71, 73, 72, 70, 69, 68, 35; D8/71,
D8/373, 349, 396, 30; D15/144, 144.2;
D28/73; 219/231, 242, 229; 165/80.1;
126/414
CPC D06F 75/34; D06F 75/08; D06F 75/38;
D06F 75/00; F22B 27/14; B08B 3/006
See application file for complete search history.

(57) **CLAIM**
The ornamental design for a steam generator for iron, as shown.

(56) **References Cited**
U.S. PATENT DOCUMENTS
D360,723 S * 7/1995 Kasai D13/108
D463,641 S * 9/2002 Powell D32/71

DESCRIPTION
FIG. 1 is a perspective view showing my design;
FIG. 2 is a front elevational view thereof;
FIG. 3 is a rear elevational view thereof;
FIG. 4 is a right side elevational view thereof;
FIG. 5 is a left side elevational view thereof;
FIG. 6 is a top plan view thereof; and,
FIG. 7 is a bottom plan view thereof.

1 Claim, 5 Drawing Sheets

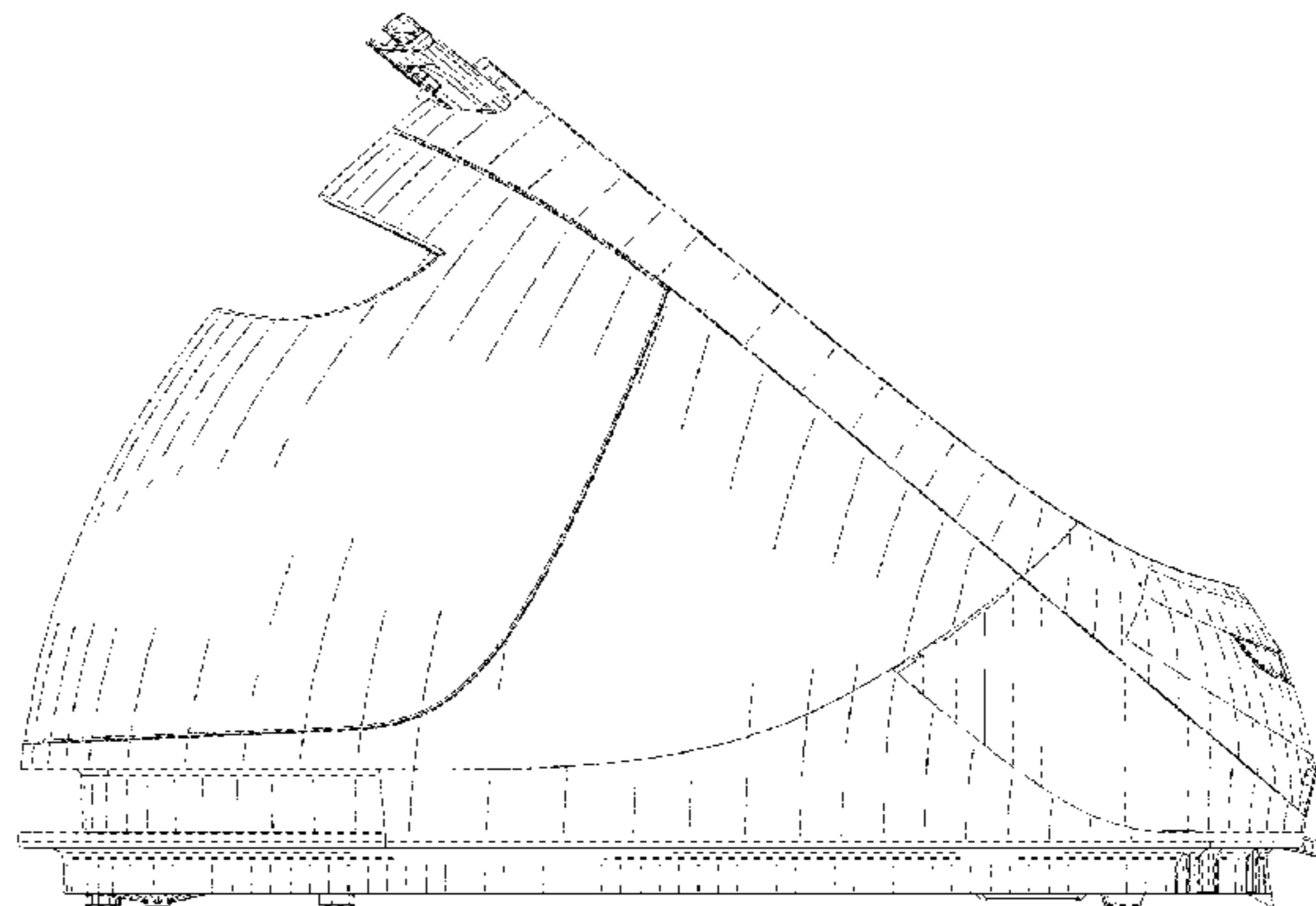
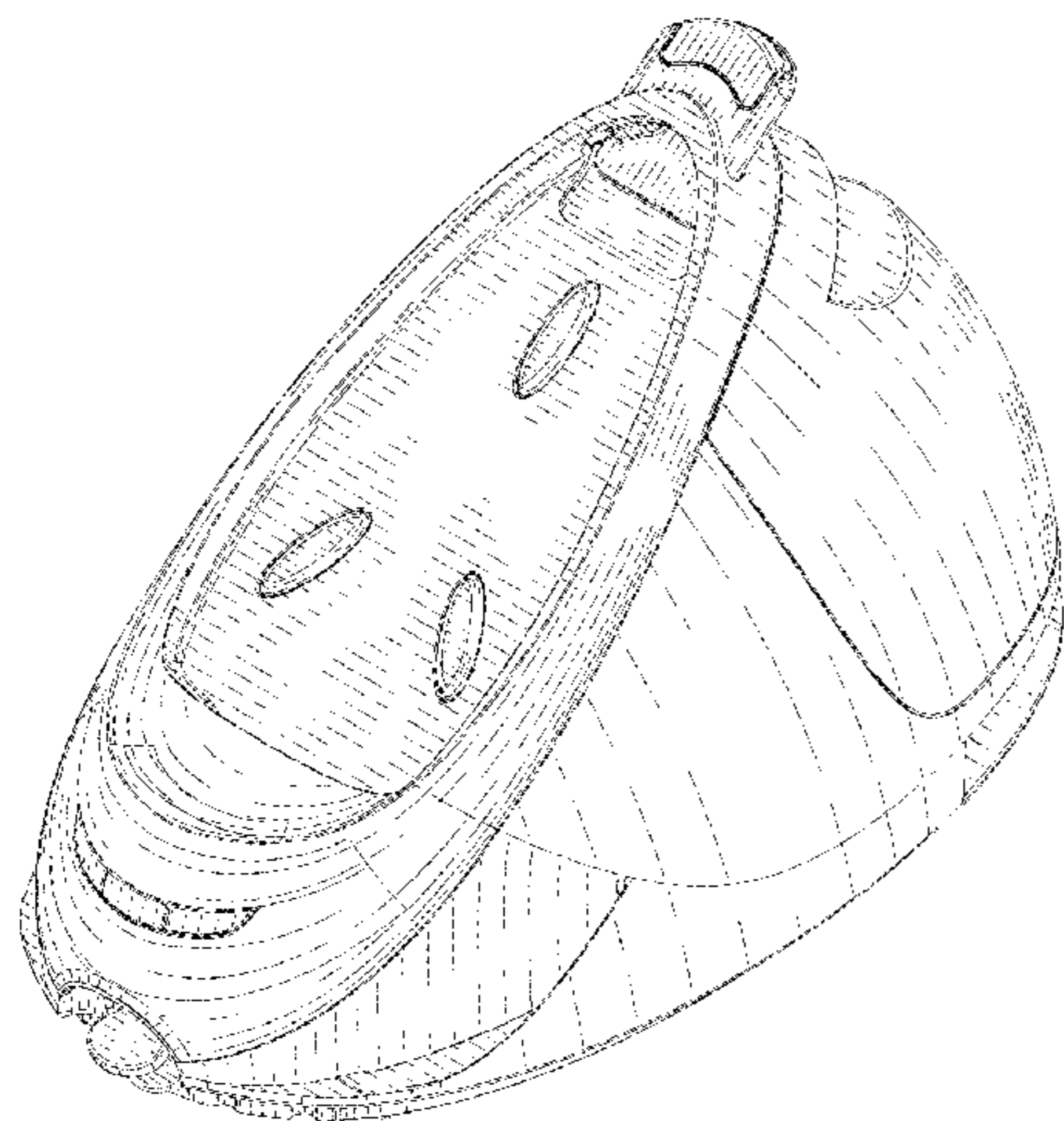

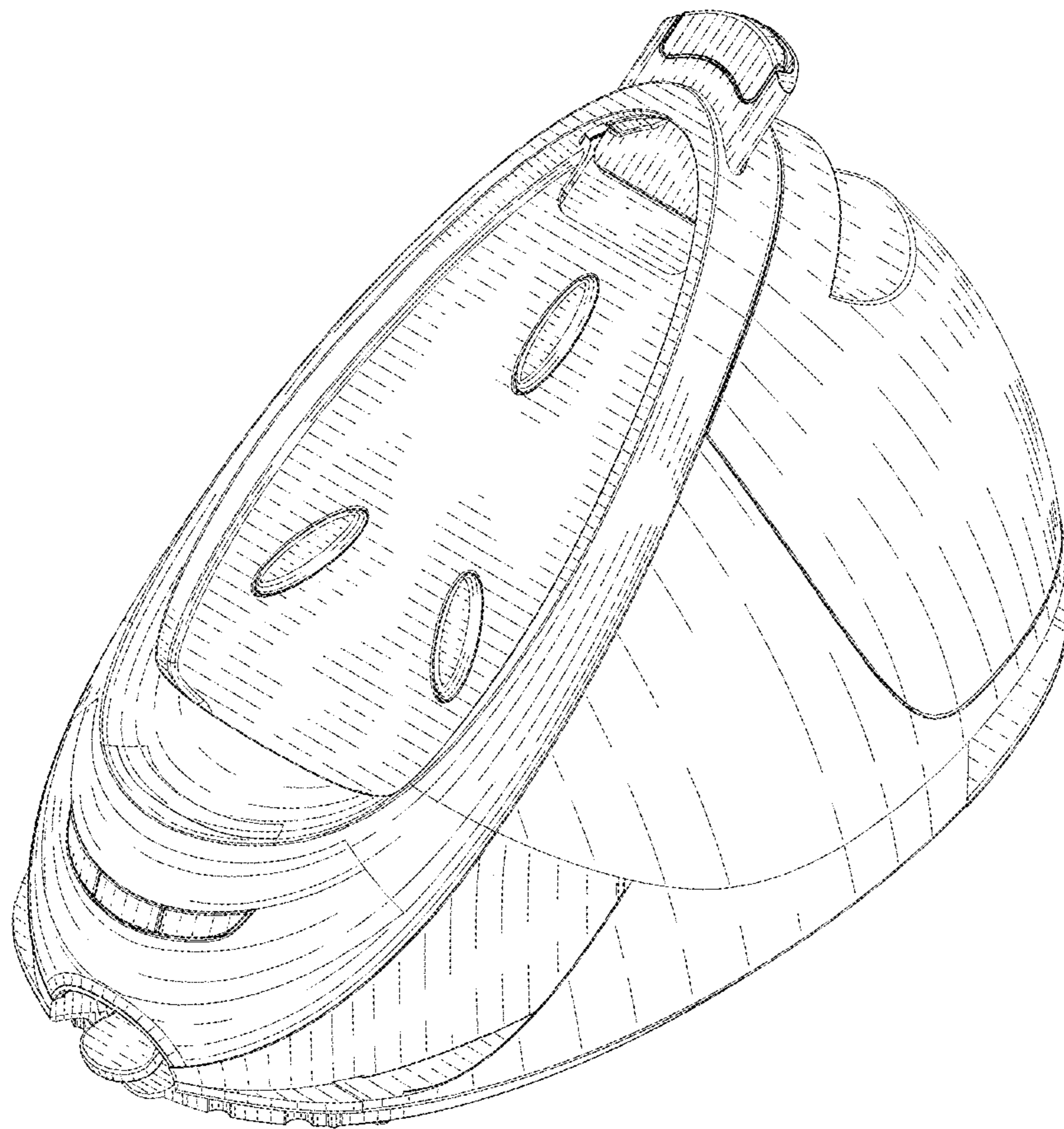

FIG. 1

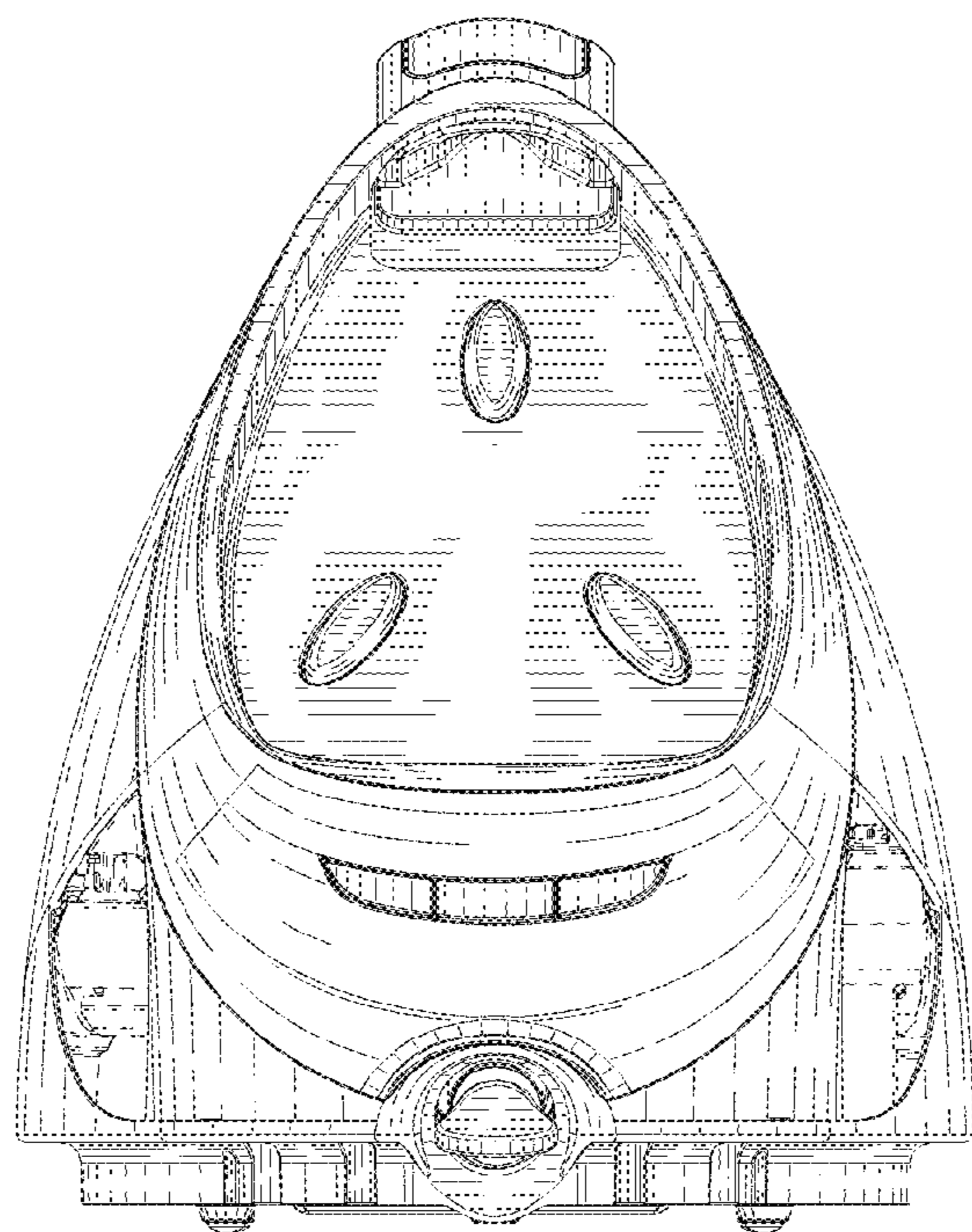

FIG. 2

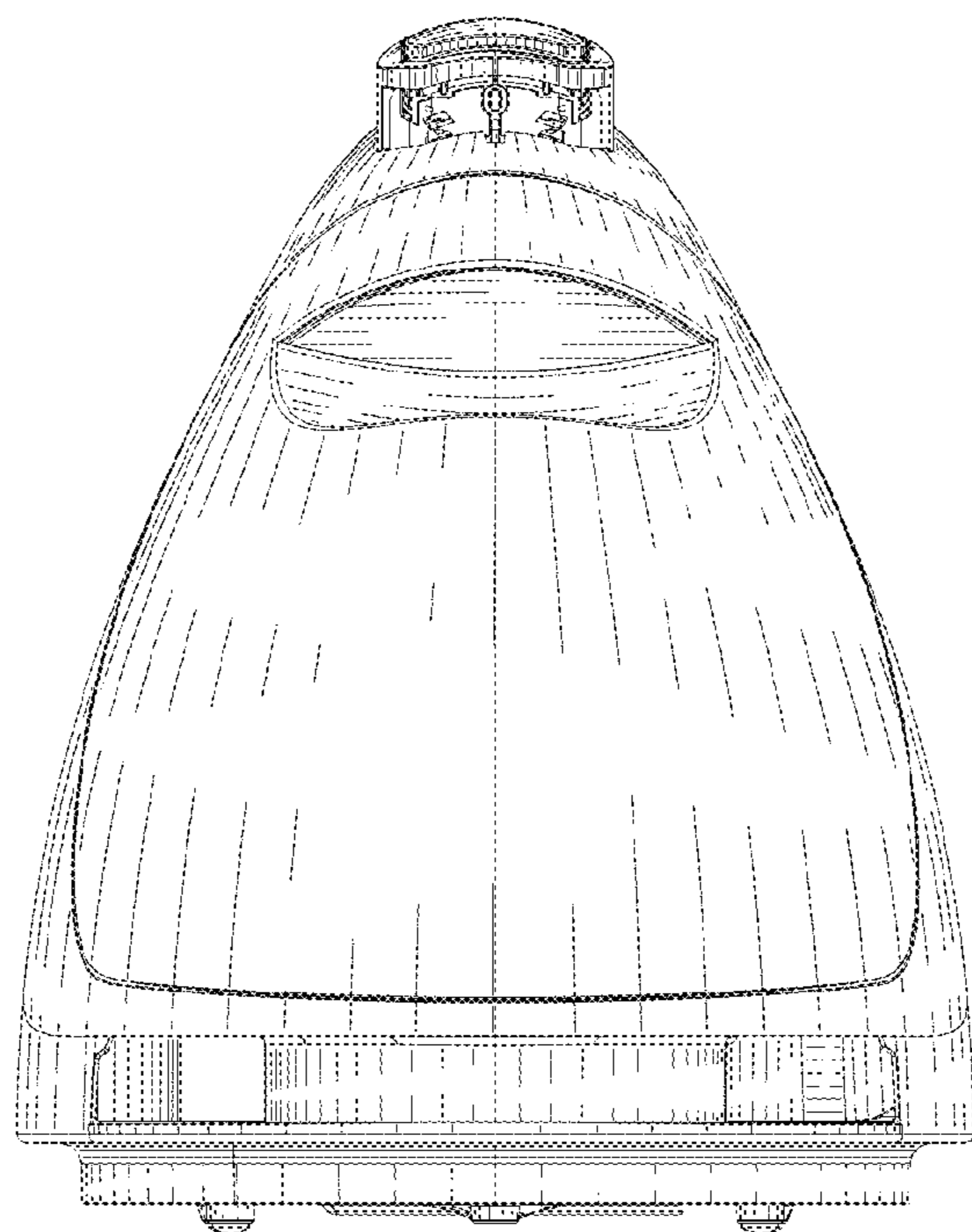

FIG. 3

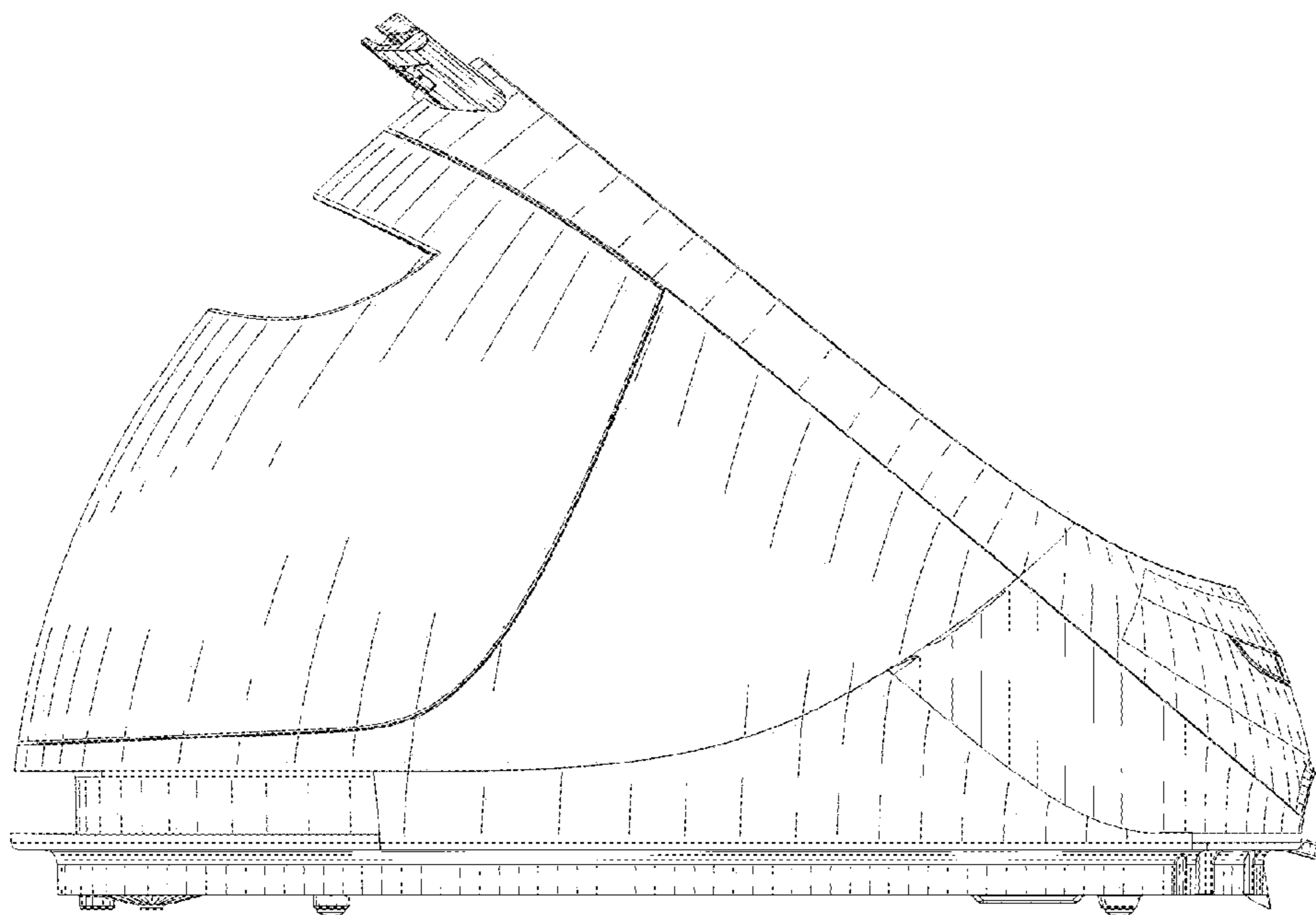

FIG. 4

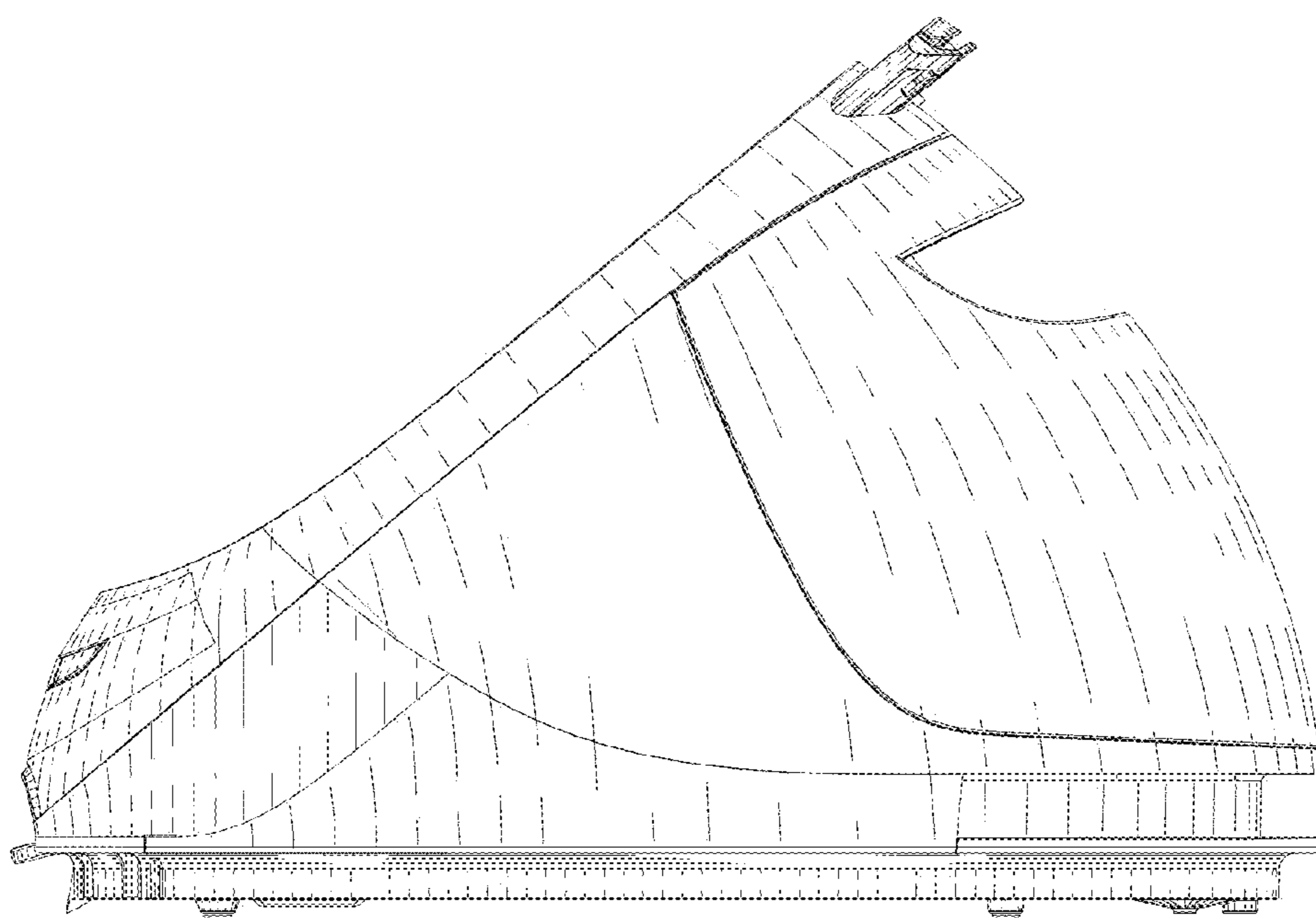

FIG. 5

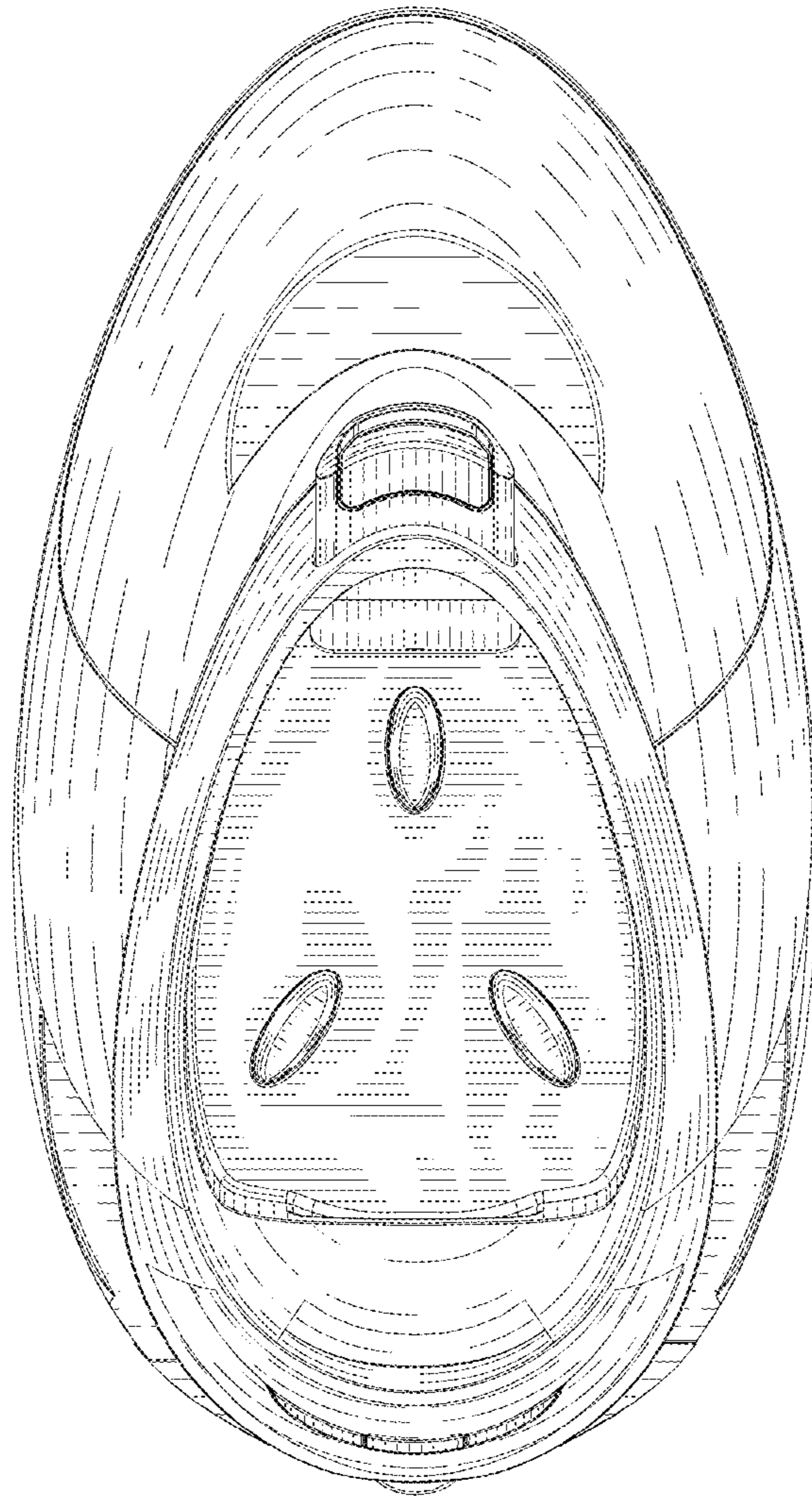

FIG. 6

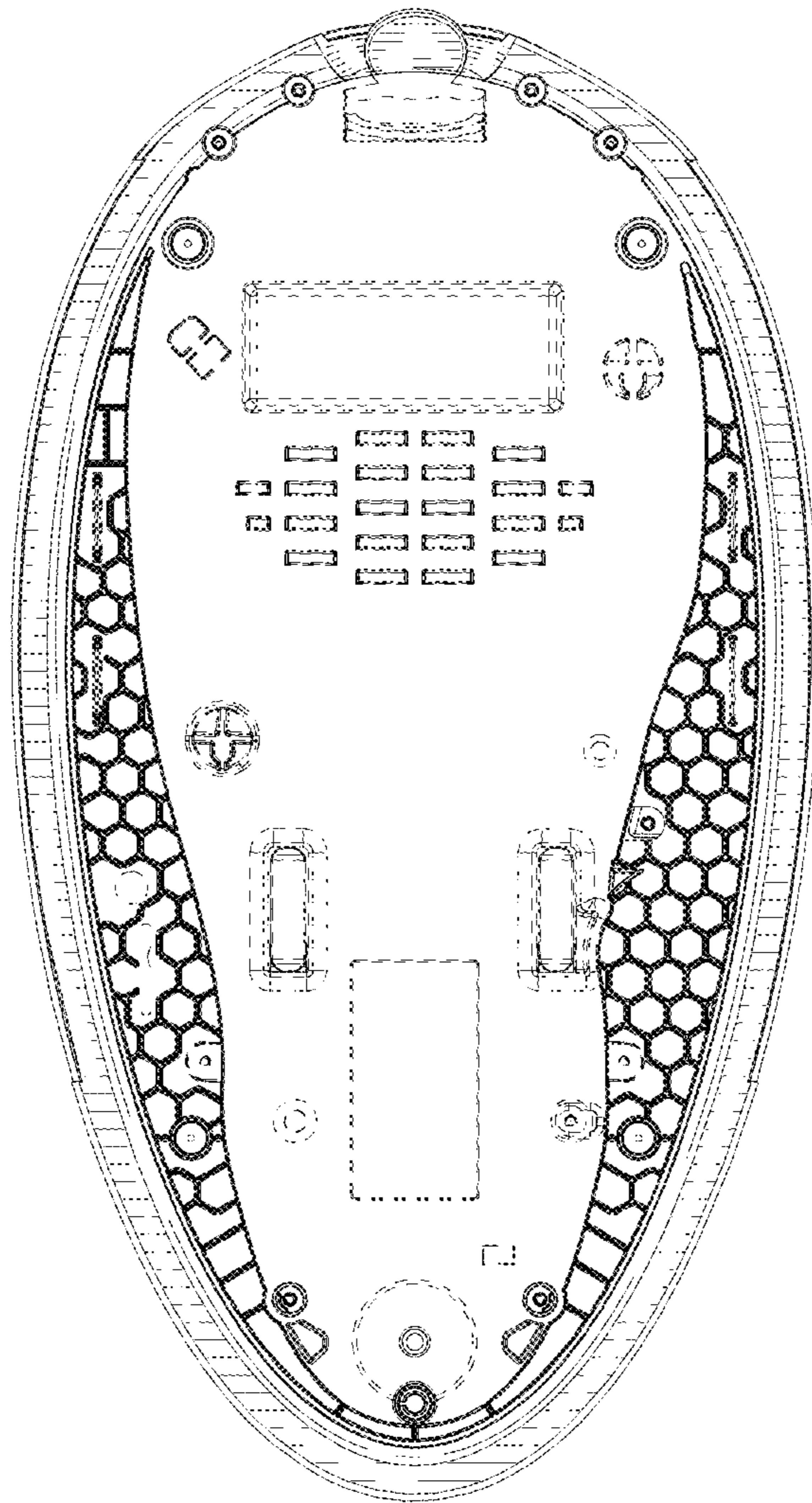

FIG. 7