



US00D759136S

(12) **United States Design Patent**
Yoshida

(10) **Patent No.:** **US D759,136 S**
(45) **Date of Patent:** **** Jun. 14, 2016**

(54) **ELECTRODES FOR RESISTANCE WELDING**

6,797,910 B2 * 9/2004 Maeda B23K 11/0006
219/56.22

(76) Inventor: **Yuho Yoshida**, Kanagawa (JP)

7,009,135 B1 * 3/2006 Cheah B23K 11/312
219/86.33

(**) Term: **14 Years**

2009/0266798 A1 * 10/2009 Yang 219/119

(21) Appl. No.: **29/428,449**

FOREIGN PATENT DOCUMENTS

(22) Filed: **Jul. 31, 2012**

CN 302372904 * 3/2013
JP D1465220 * 3/2013

(30) **Foreign Application Priority Data**

OTHER PUBLICATIONS

Feb. 6, 2012 (JP) 2012-002354

(51) **LOC (10) Cl.** **15-09**

Earth Clamps Box of 20 [online]. London DIY Centre, 2011 [retrieved on Mar. 14, 2014]. Retrieved from the Internet: <URL: <http://www.londondiycentre.co.uk/earth-clamps-box-of-20-613-p.asp>>.*

(52) **U.S. Cl.**

USPC **D15/144**; D15/144.2
CPC **H01T 13/20** (2013.01); **H01T 13/00** (2013.01); **H01T 13/02** (2013.01)

SLG type copper-aluminium adapter clamp [online]. Qrbiz.com, 2012 [retrieved on Mar. 14, 2014]. Retrieved from the Internet: <URL: <http://www.qrbiz.com/product/293064/SLG-type-copper-aluminium-adapter-clamp.html>>.*

(58) **Field of Classification Search**

USPC 219/56.21, 86.9, 119; D15/144-144.2
CPC .. B23K 11/0026; B23K 11/38; B23K 11/105; B23K 11/3009

* cited by examiner

See application file for complete search history.

Primary Examiner — Richard E Chilcot

(74) *Attorney, Agent, or Firm* — Stoel Rives LLP

(56) **References Cited**

U.S. PATENT DOCUMENTS

3,238,351 A * 3/1966 Hill B23K 11/318
219/56.1
3,478,190 A * 11/1969 Dawes B23K 11/11
219/110
4,675,639 A * 6/1987 Thaler H01F 38/42
29/605
D305,238 S * 12/1989 Aronsson D15/139
5,126,527 A * 6/1992 Haehner B23K 1/0004
219/85.15
5,150,827 A * 9/1992 Fries B23K 3/0471
228/179.1
5,593,604 A * 1/1997 Beasley H01M 2/1022
219/117.1
6,378,658 B1 * 4/2002 Kay F16D 65/00
184/105.2
6,459,064 B1 * 10/2002 Trubert B23K 11/00
219/85.1
6,770,833 B2 * 8/2004 Yang B23K 11/0026
219/119

(57) **CLAIM**

The ornamental design for electrodes for resistance welding, as shown and described.

DESCRIPTION

FIG. 1 is a top plan view of a first embodiment of electrodes for resistance welding;
FIG. 2 is a front elevation view thereof;
FIG. 3 is a bottom plan view thereof; and,
FIG. 4 is a right side elevation view thereof thereof.
The broken lines immediately adjacent to the claimed portions represent the bounds of the claimed design, while all other broken lines are directed to environment and are for illustrative purposes only; the broken lines form no part of the claimed design.

1 Claim, 4 Drawing Sheets

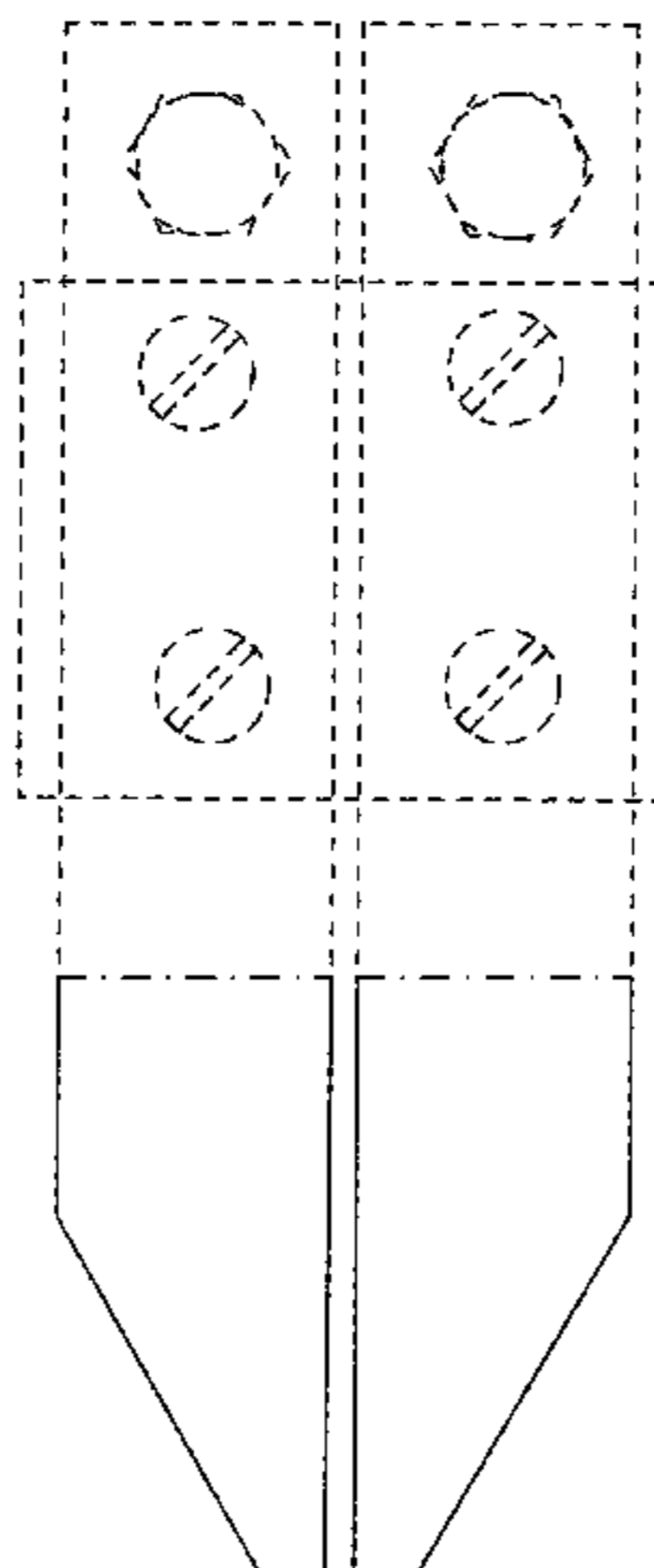

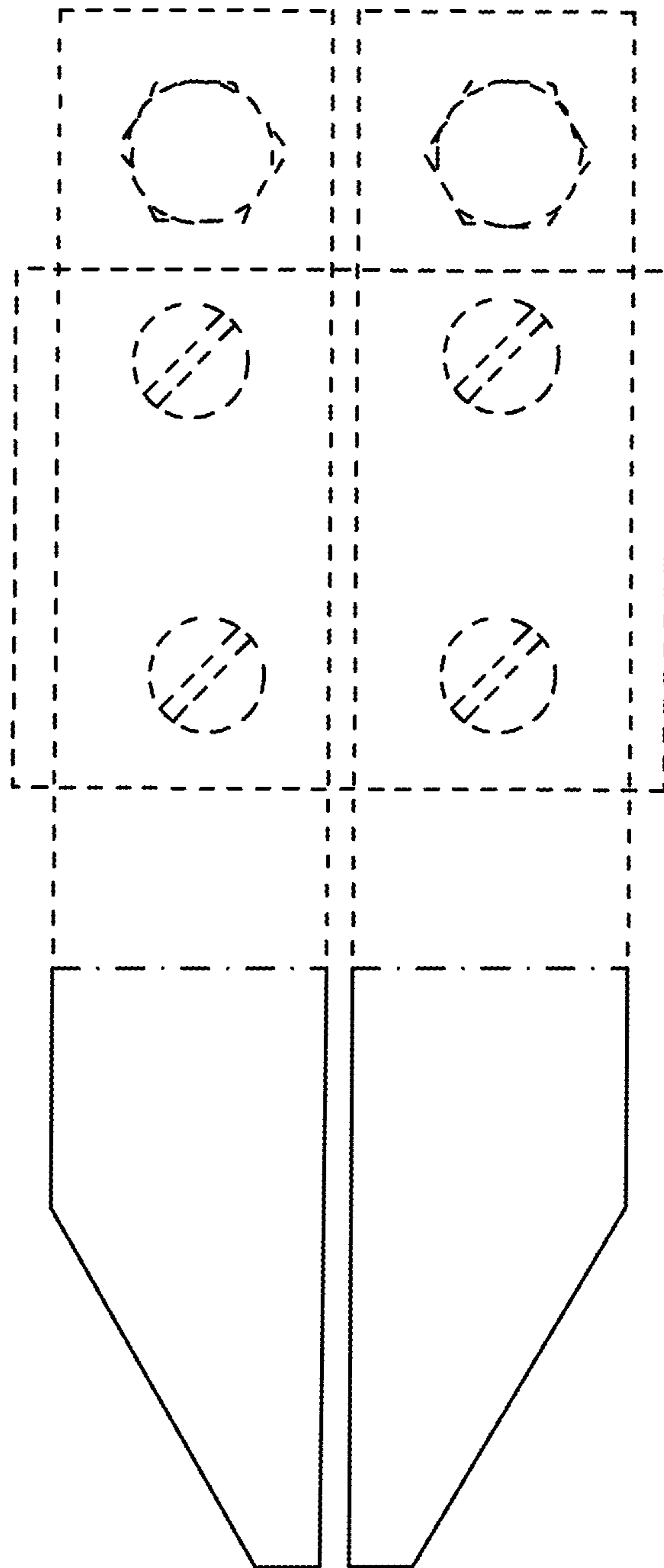

FIG. 1

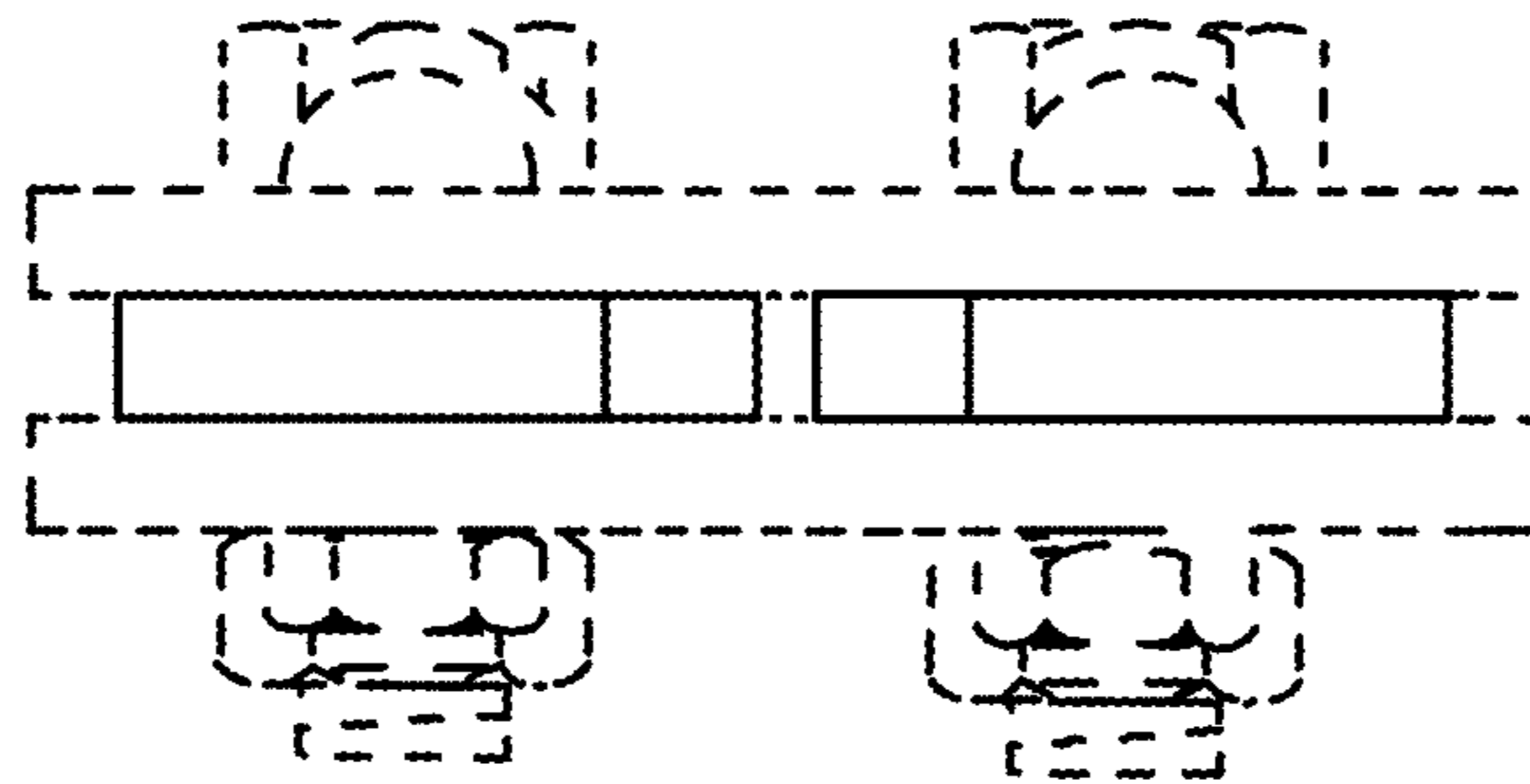

FIG. 2

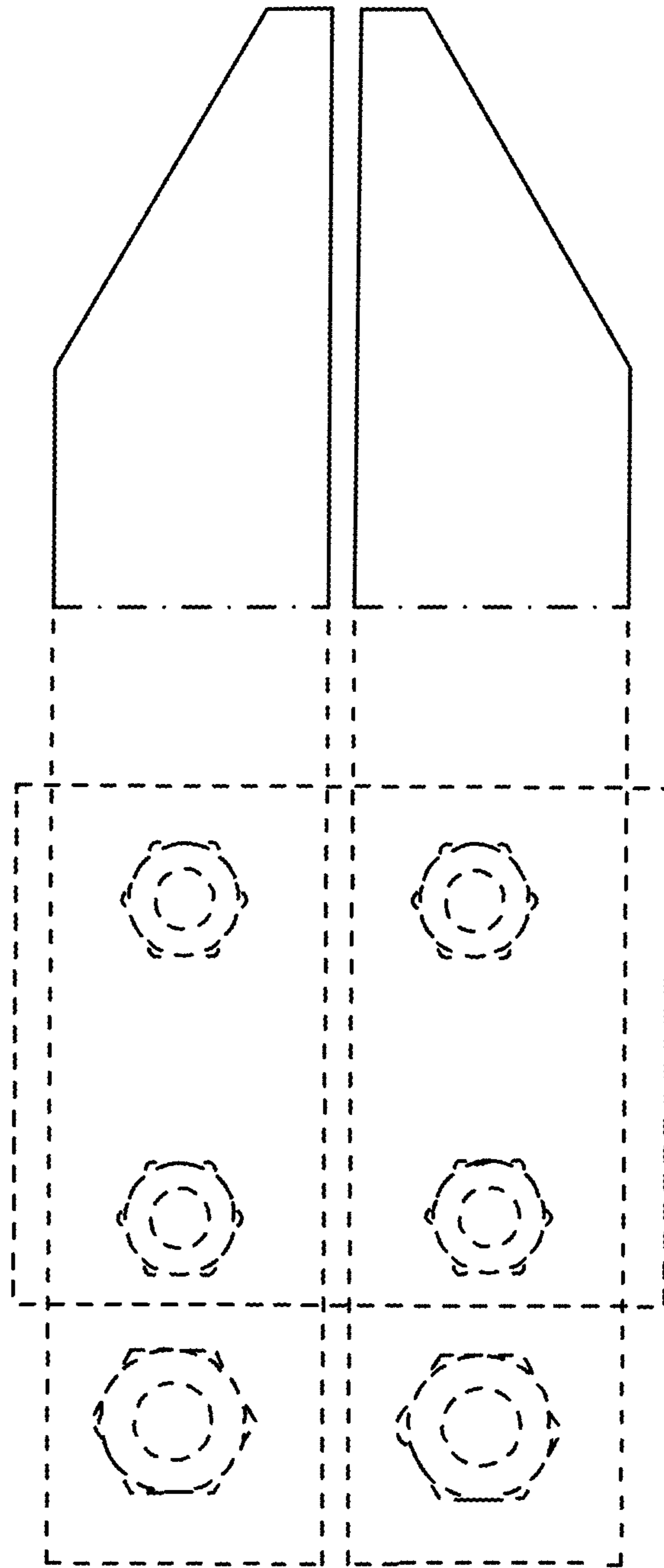

FIG. 3



FIG. 4