



US00D758957S

(12) **United States Design Patent**
Kuriyama

(10) **Patent No.:** **US D758,957 S**
(45) **Date of Patent:** **** Jun. 14, 2016**

(54) **AUTOMOBILE TIRE**

(71) Applicant: **The Yokohama Rubber Co., Ltd.**,
Minato-ku, Tokyo (JP)

(72) Inventor: **Masatoshi Kuriyama**, Hiratsuka (JP)

(73) Assignee: **The Yokohama Rubber Co., Ltd.** (JP)

(**) Term: **14 Years**

(21) Appl. No.: **29/491,871**

(22) Filed: **May 27, 2014**

(30) **Foreign Application Priority Data**

Nov. 29, 2013 (JP) 2013-028075

(51) **LOC (10) Cl.** **12-15**

(52) **U.S. Cl.**
USPC **D12/588**; D12/586

(58) **Field of Classification Search**

USPC D12/514, 516, 519, 521, 523, 531, 532,
D12/533, 547, 550, 556, 563, 568, 583, 584,
D12/585, 586, 587, 588, 589, 591, 590, 595,
D12/600, 601, 603

CPC B60C 11/0304; B60C 11/1236; B60C
11/1392; B60C 2011/0341; B60C 2011/0374;
B60C 11/0306; B60C 11/04; B60C 11/12;
B60C 11/1369; B60C 2011/0372; B60C
2011/0381; B60C 2011/0383; B60C
2011/0395; B60C 2011/1254; B60C 11/0302;
B60C 11/11; B60C 2011/0346; B60C
2011/0365; B60C 2011/0369; B60C
2011/0388; B60C 11/032; B60C 2011/0348;
B60C 2011/0353; Y10S 152/03; Y10S
152/902

See application file for complete search history.

(56) **References Cited**

U.S. PATENT DOCUMENTS

D299,330 S * 1/1989 Wallet D12/504
5,766,383 A * 6/1998 Hasegawa B60C 11/00
152/209.18
D524,233 S * 7/2006 Marazzi D12/521
D553,559 S * 10/2007 Irie D12/601

(Continued)

FOREIGN PATENT DOCUMENTS

JP S1192869 12/2003
JP S1249008 8/2005

(Continued)

Primary Examiner — Manpreet Matharu

Assistant Examiner — Mojtaba Tehrani

(74) *Attorney, Agent, or Firm* — RatnerPrestia

(57) **CLAIM**

The ornamental design for an automobile tire, as shown and described.

DESCRIPTION

FIG. 1 is a perspective view of an automobile tire showing my new design;

FIG. 2 is a front view thereof;

FIG. 3 is a rear view thereof;

FIG. 4 is a left side view thereof;

FIG. 5 is a right side view thereof;

FIG. 6 is a top plan view thereof;

FIG. 7 is a bottom view thereof;

FIG. 8 is an enlarged view of a portion defined by lines 8-8 shown in FIG. 2; and,

FIG. 9 is a sectional view taken along lines 9-9 shown in FIG. 8.

The broken lines shown are included for the purpose of illustrating the unclaimed portions of the automobile tire and form no part of the claimed design.

1 Claim, 9 Drawing Sheets

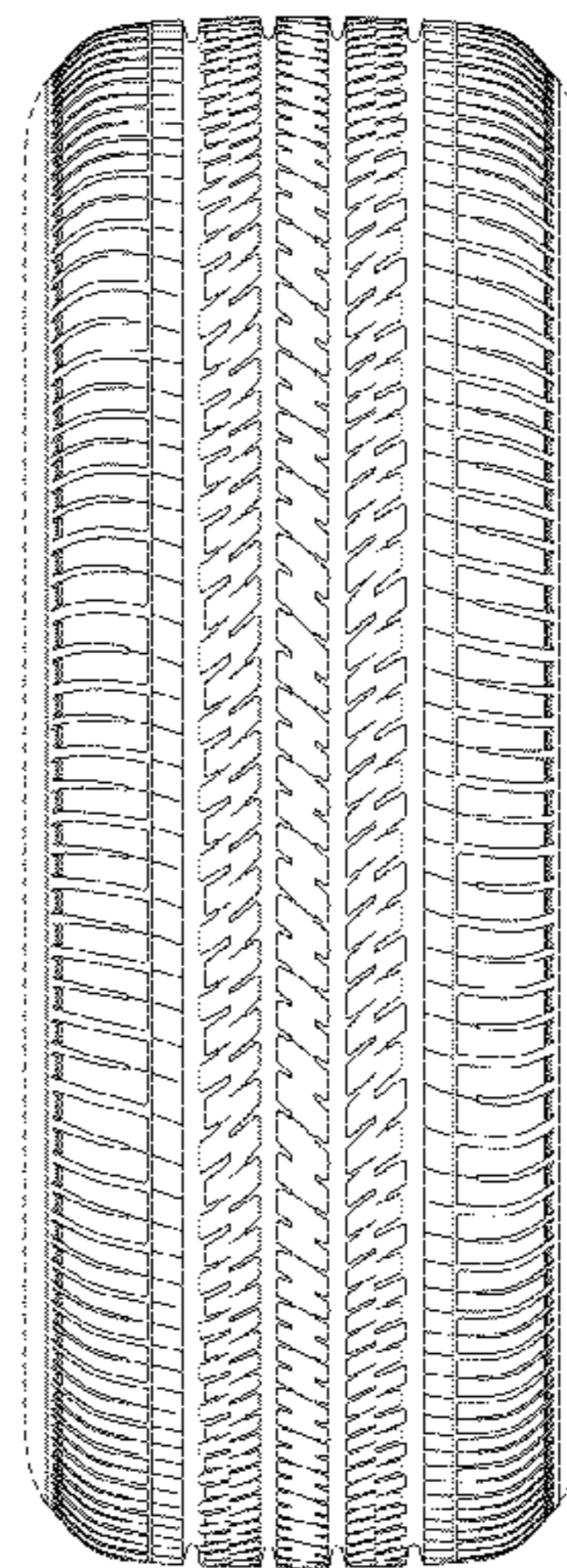
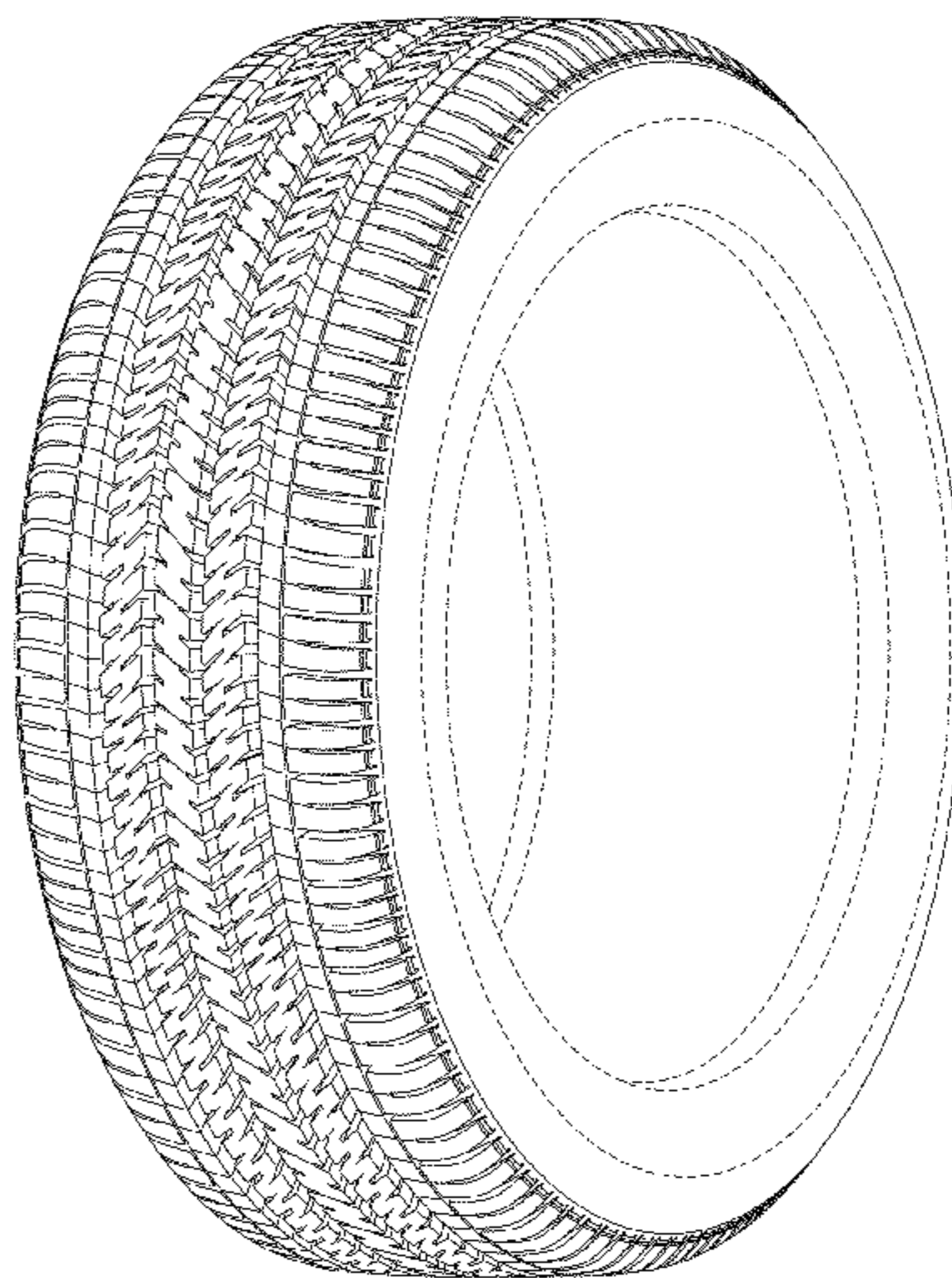

(56)

References Cited

U.S. PATENT DOCUMENTS

D558,127 S * 12/2007 Shavers D12/519
 D559,766 S * 1/2008 Hirai D12/519
 D565,497 S * 4/2008 Shavers D12/519
 D586,733 S * 2/2009 Shinohara D12/588
 D601,949 S * 10/2009 Shinkai D12/585
 D614,567 S * 4/2010 Yonetsu D12/600
 D642,975 S * 8/2011 Givens D12/586
 D648,667 S * 11/2011 Yonetsu D12/519
 D648,670 S * 11/2011 Yonetsu D12/585
 D667,780 S * 9/2012 Kaba D12/588
 D675,151 S * 1/2013 Kuwano D12/532
 D712,343 S * 9/2014 Wakishima D12/588
 D713,330 S * 9/2014 Tomida D12/588
 D736,697 S * 8/2015 Leocadio D12/601

D737,752 S * 9/2015 Shondel D12/521
 2009/0188596 A1* 7/2009 Kojima B60C 11/0309
 152/209.8
 2010/0186861 A1* 7/2010 Ishiguro B60C 11/0306
 152/209.25

FOREIGN PATENT DOCUMENTS

JP	S1283701	10/2006
JP	S1309149	9/2007
JP	S1309423	9/2007
JP	S1309424	9/2007
JP	S1373918	11/2009
JP	S1383118	3/2010
JP	S1406894	2/2011

* cited by examiner

FIG. 1

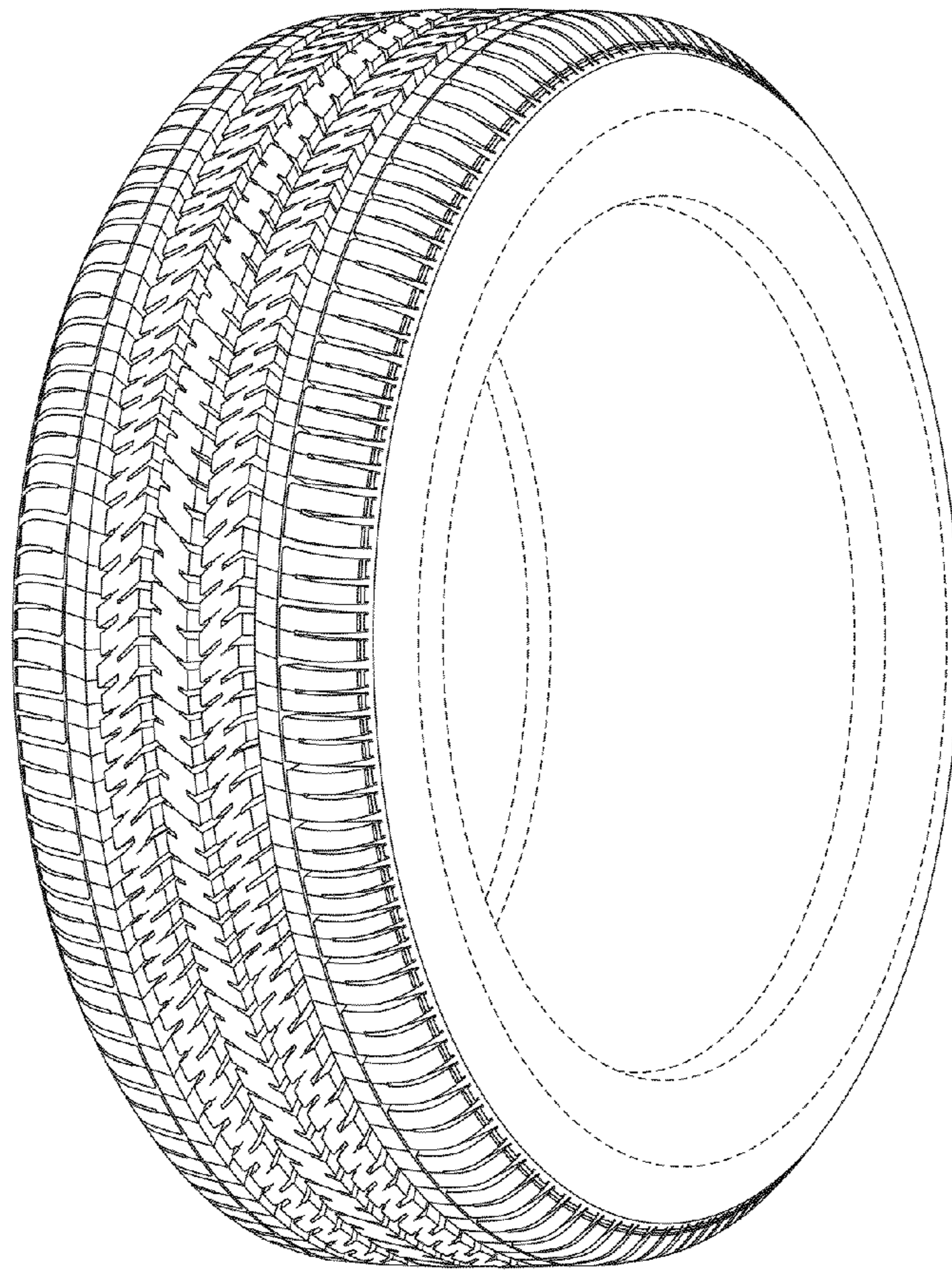

FIG. 2

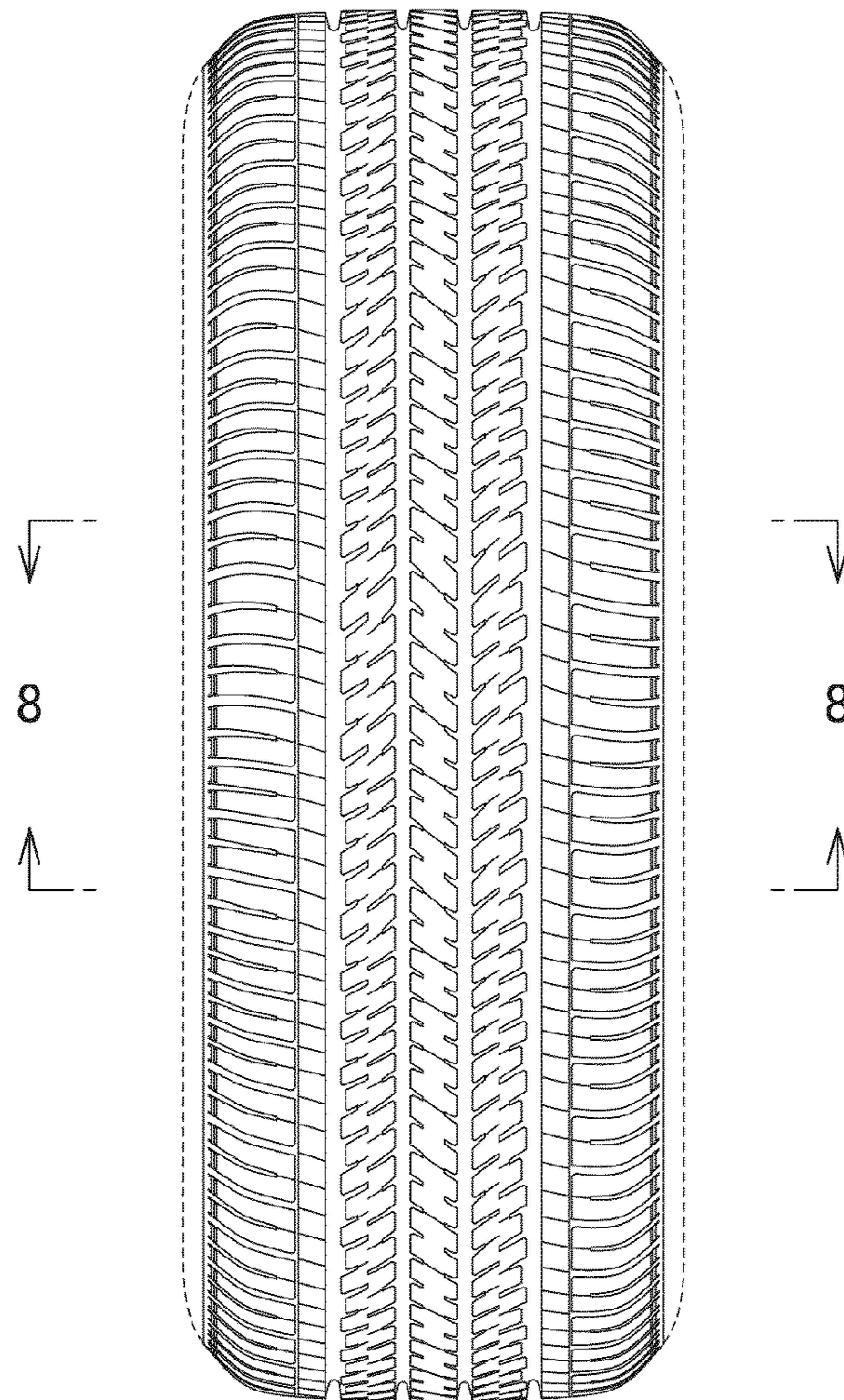

FIG. 3

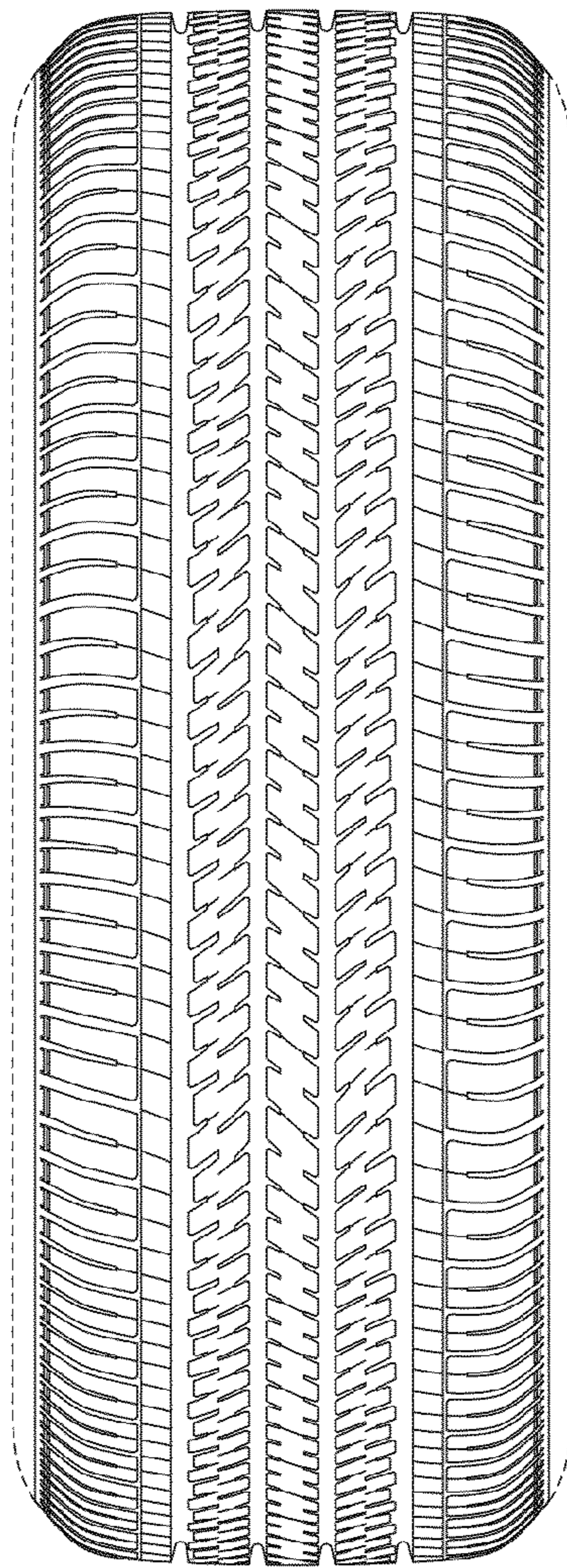

FIG. 4

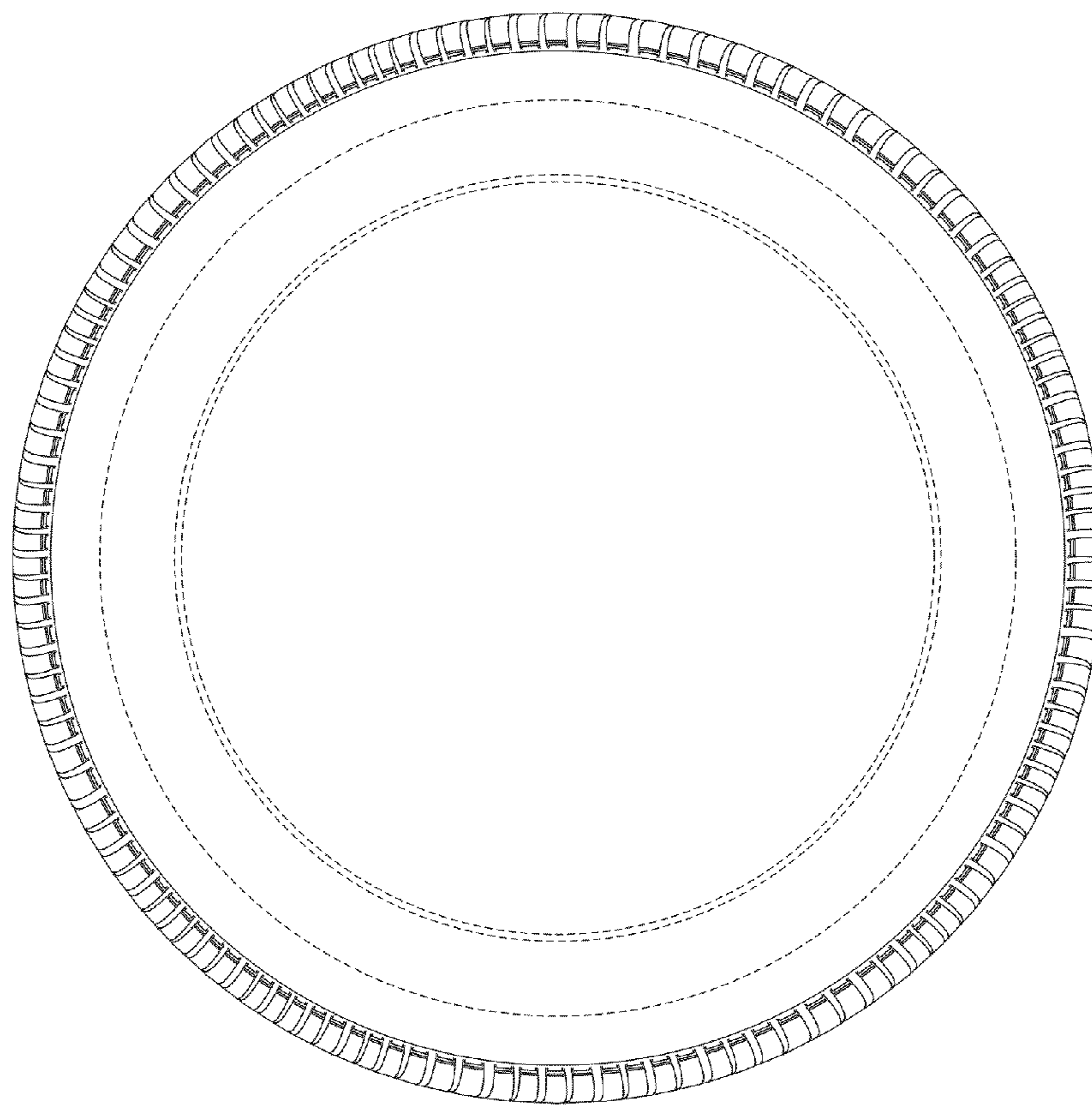

FIG. 5

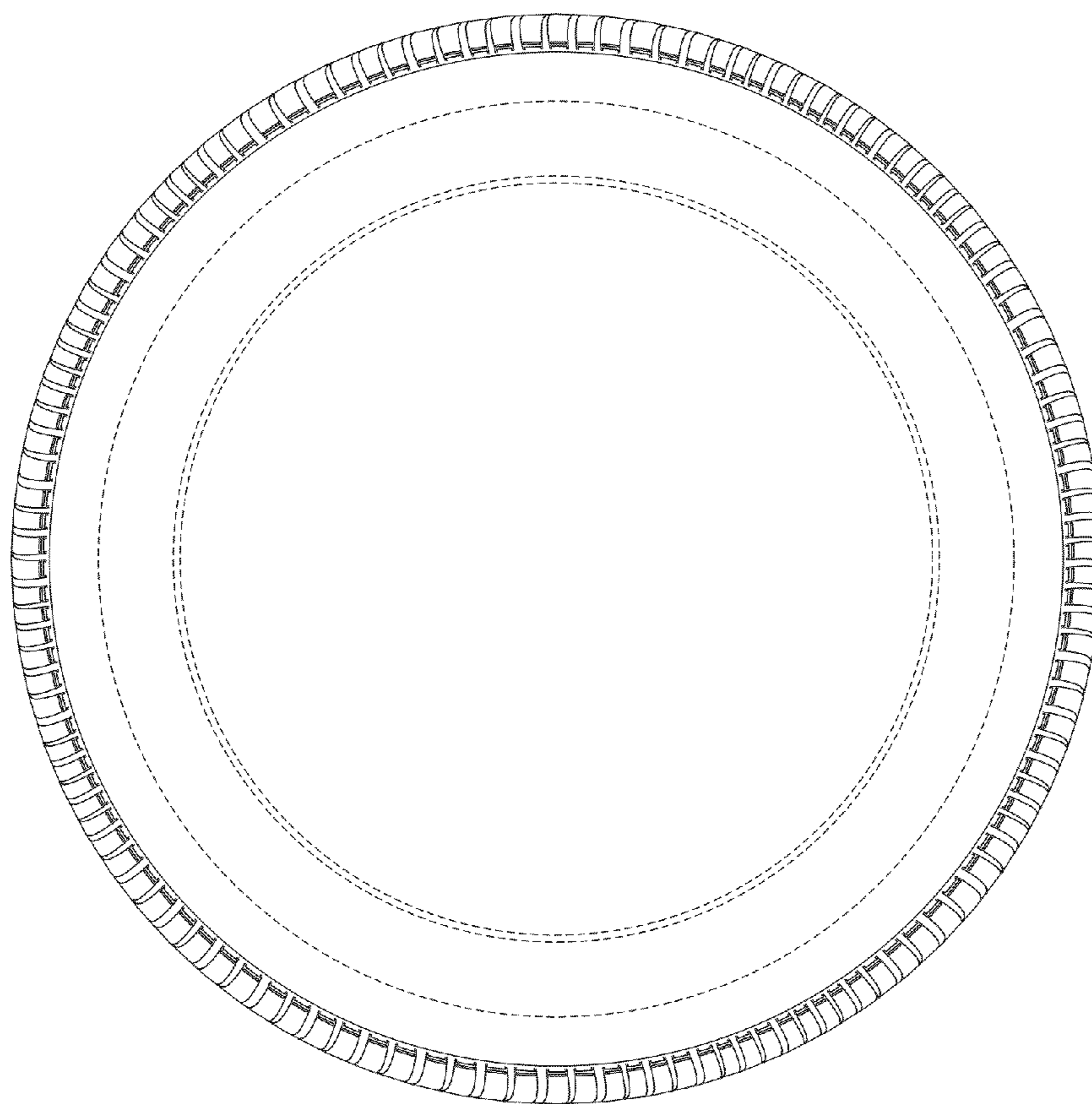

FIG. 6

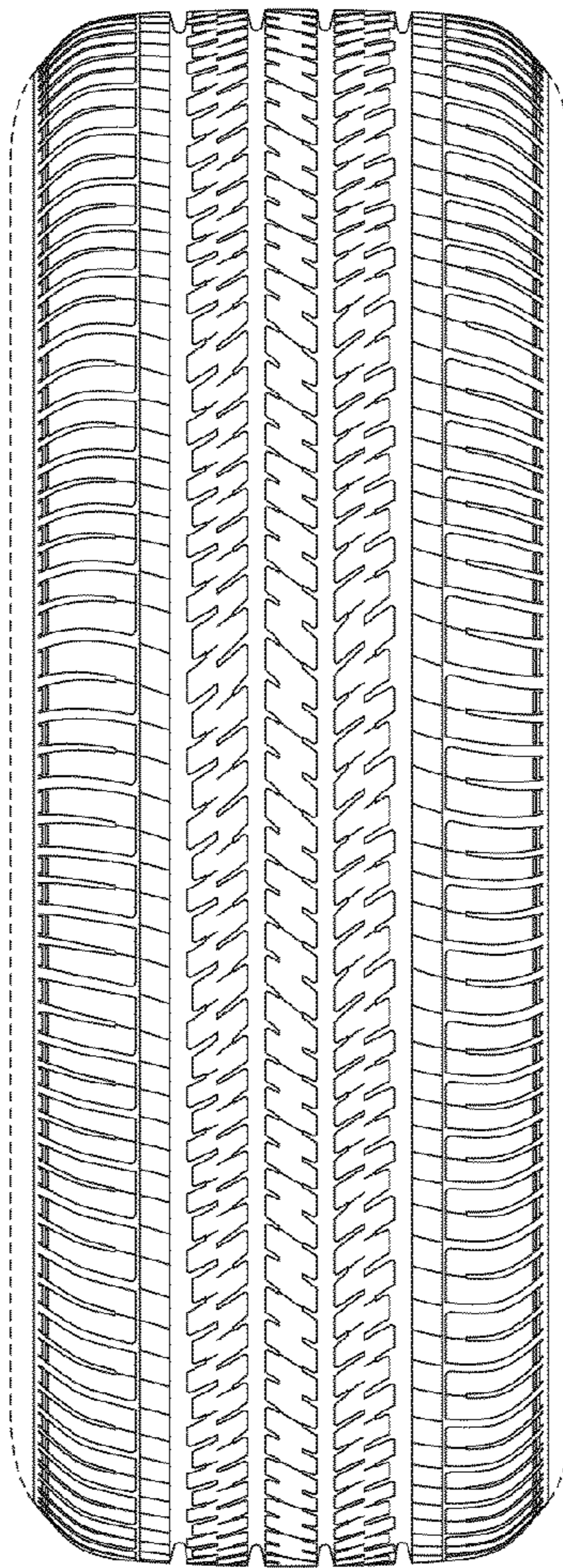

FIG. 7

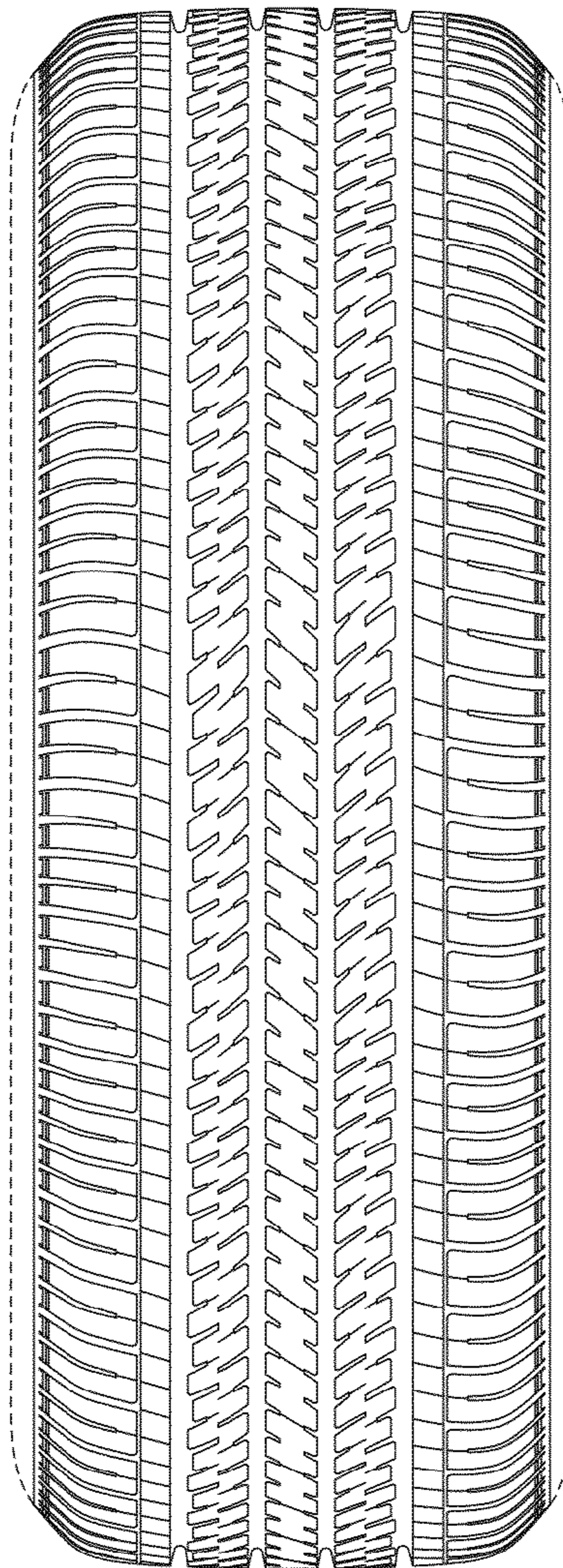

FIG. 8

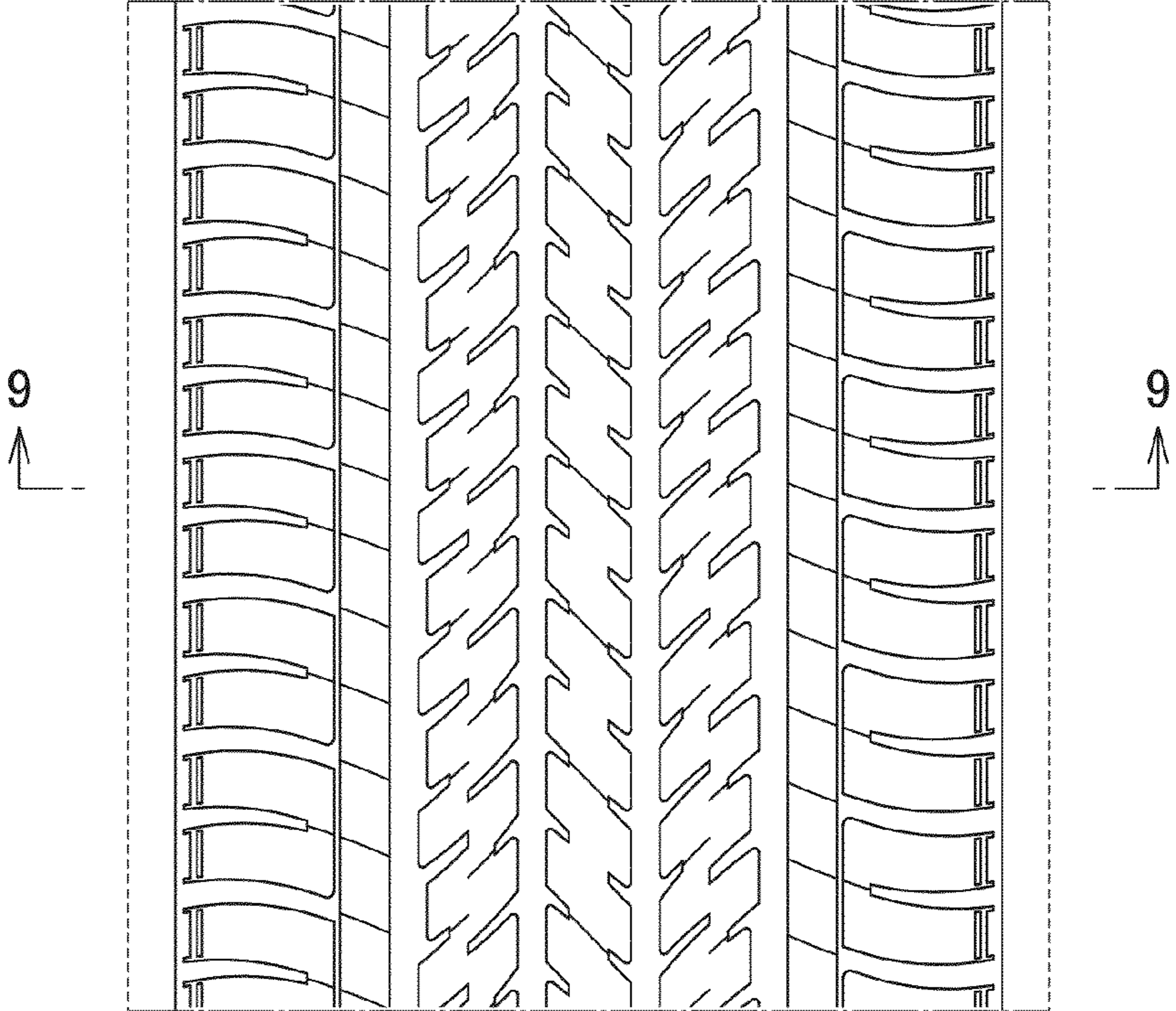

FIG. 9

