



US00D758935S

(12) **United States Design Patent**
Platto et al.

(10) **Patent No.:** **US D758,935 S**
(45) **Date of Patent:** **** Jun. 14, 2016**

(54) **MOTOR VEHICLE FRONT FENDER**

(71) Applicant: **Ford Motor Company**, Dearborn, MI (US)

(72) Inventors: **Gordon M Platto**, Troy, MI (US);
Bradley A Richards, Beverly Hills, MI (US); **Dong H Park**, Royal Oak, MI (US); **William K Moore**, West Bloomfield, MI (US)

(73) Assignee: **Ford Motor Company**, Dearborn, MI (US)

(**) Term: **14 Years**

(21) Appl. No.: **29/513,826**

(22) Filed: **Jan. 6, 2015**

(51) **LOC (10) Cl.** **12-16**

(52) **U.S. Cl.**
USPC **D12/184**

(58) **Field of Classification Search**
USPC D12/90, 91, 92, 181, 184, 196;
280/152.1, 847, 848, 849, 851;
296/181.1, 181.5
CPC B62D 25/02; B62D 25/16; B62D 25/18;
B62D 25/162
See application file for complete search history.

(56) **References Cited**

U.S. PATENT DOCUMENTS

D562,202 S * 2/2008 Tant D12/184
D584,996 S * 1/2009 Jamieson D12/91

D586,712 S * 2/2009 Opfer D12/184
D601,934 S * 10/2009 Ellis D12/184
D614,100 S * 4/2010 Williams D12/184
D626,045 S * 10/2010 Cogswell D12/181
D693,748 S * 11/2013 Mackay D12/184
D695,172 S * 12/2013 Kavaja D12/184
D718,688 S * 12/2014 Thole D12/184
2009/0206633 A1 * 8/2009 Feeser B62D 25/163
296/198
2009/0284046 A1 * 11/2009 Mildner B62D 25/16
296/198

* cited by examiner

Primary Examiner — Philip S Hyder

Assistant Examiner — Darlington Ly

(74) *Attorney, Agent, or Firm* — Damian Porcari

(57) **CLAIM**

The ornamental design for a motor vehicle front fender, as shown and described.

DESCRIPTION

FIG. 1 is a front and left side perspective view of the motor vehicle front fender showing our new design;
FIG. 2 is a rear and left side perspective view thereof;
FIG. 3 is a rear and right side perspective view thereof;
FIG. 4 is a front elevational view thereof;
FIG. 5 is a rear elevational view thereof;
FIG. 6 is a left side elevational view thereof;
FIG. 7 is a right side elevational view thereof;
FIG. 8 is a top plan view thereof; and,
FIG. 9 is a bottom plan view thereof.

1 Claim, 9 Drawing Sheets

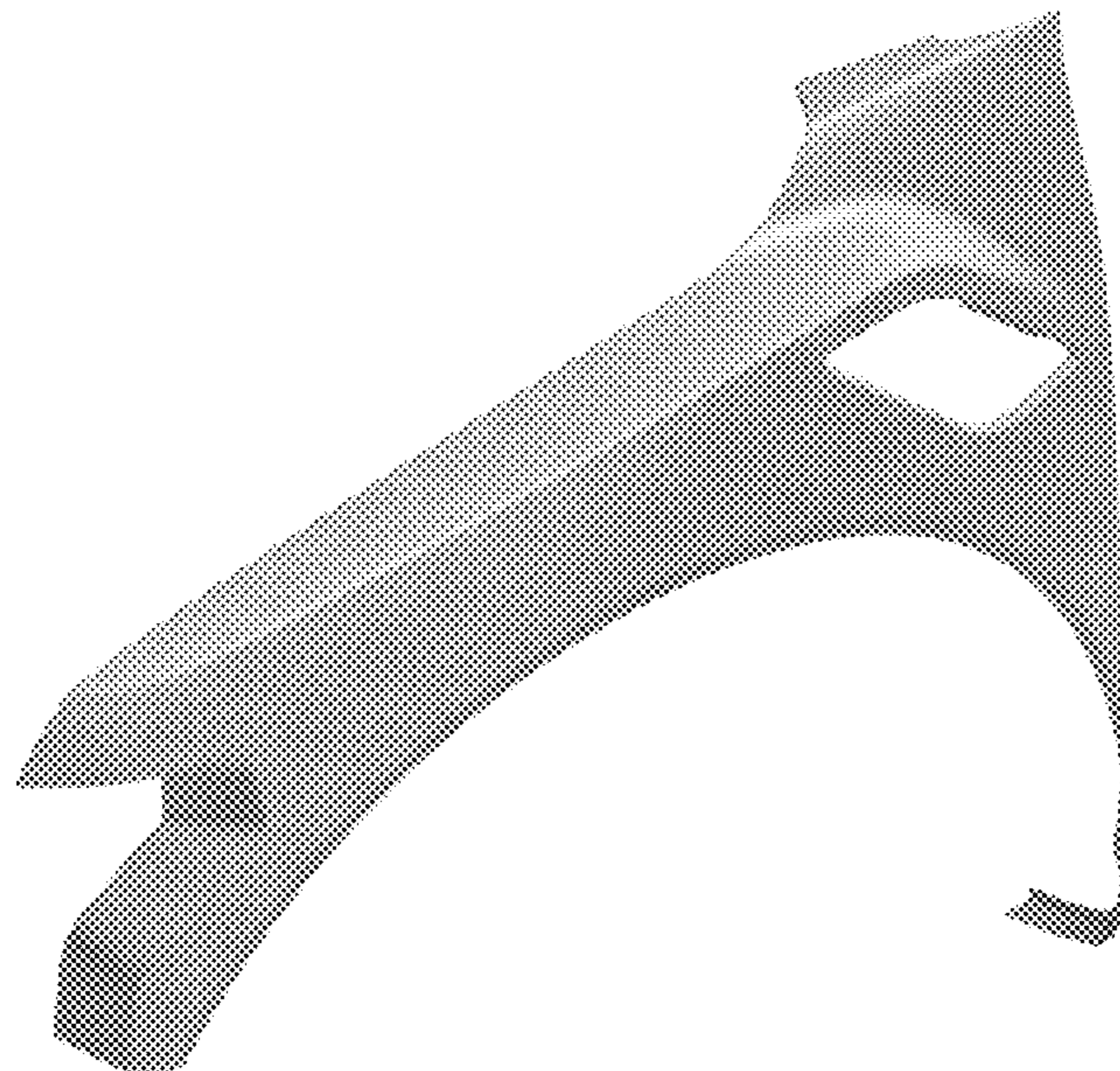

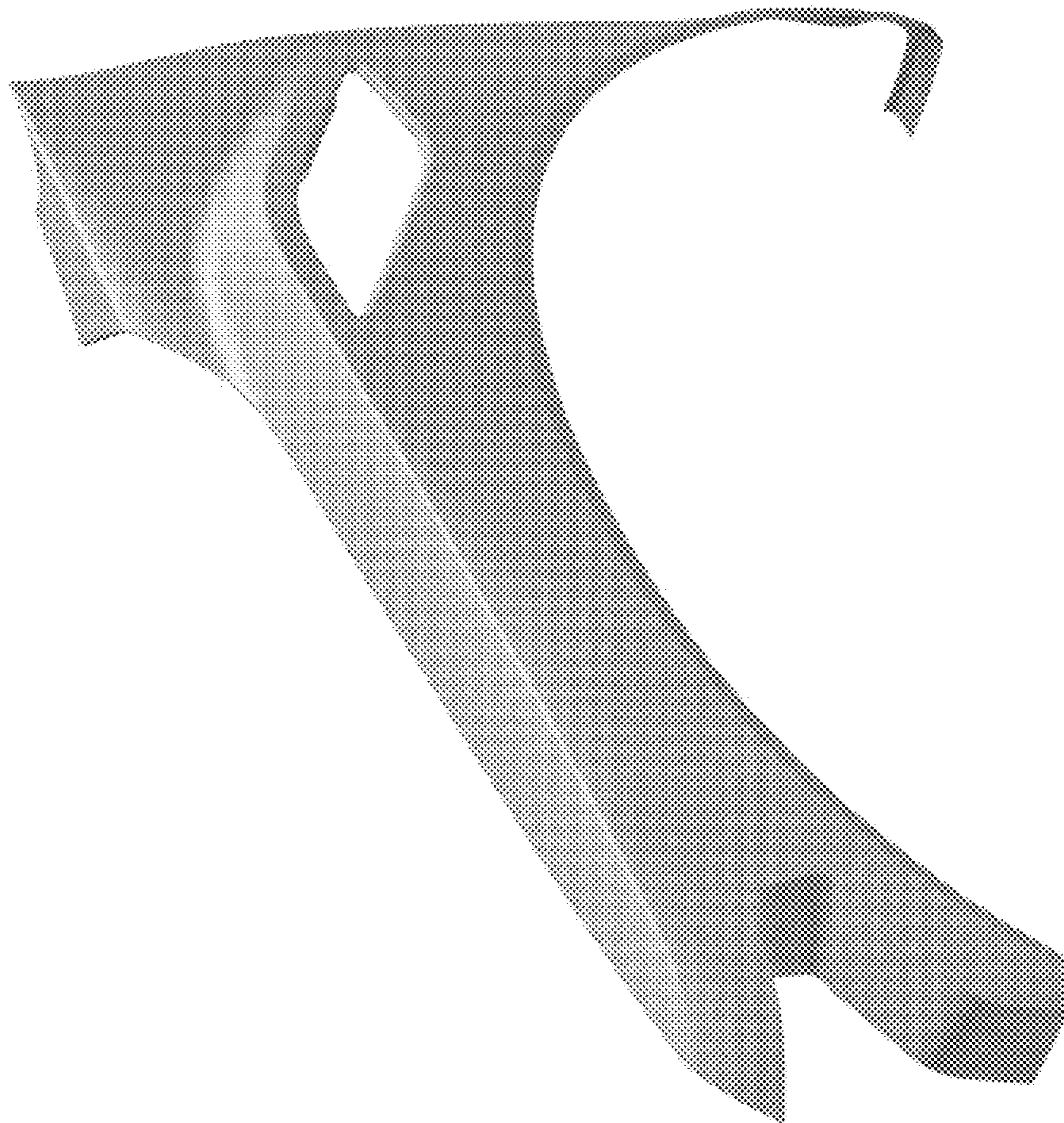

Figure 1

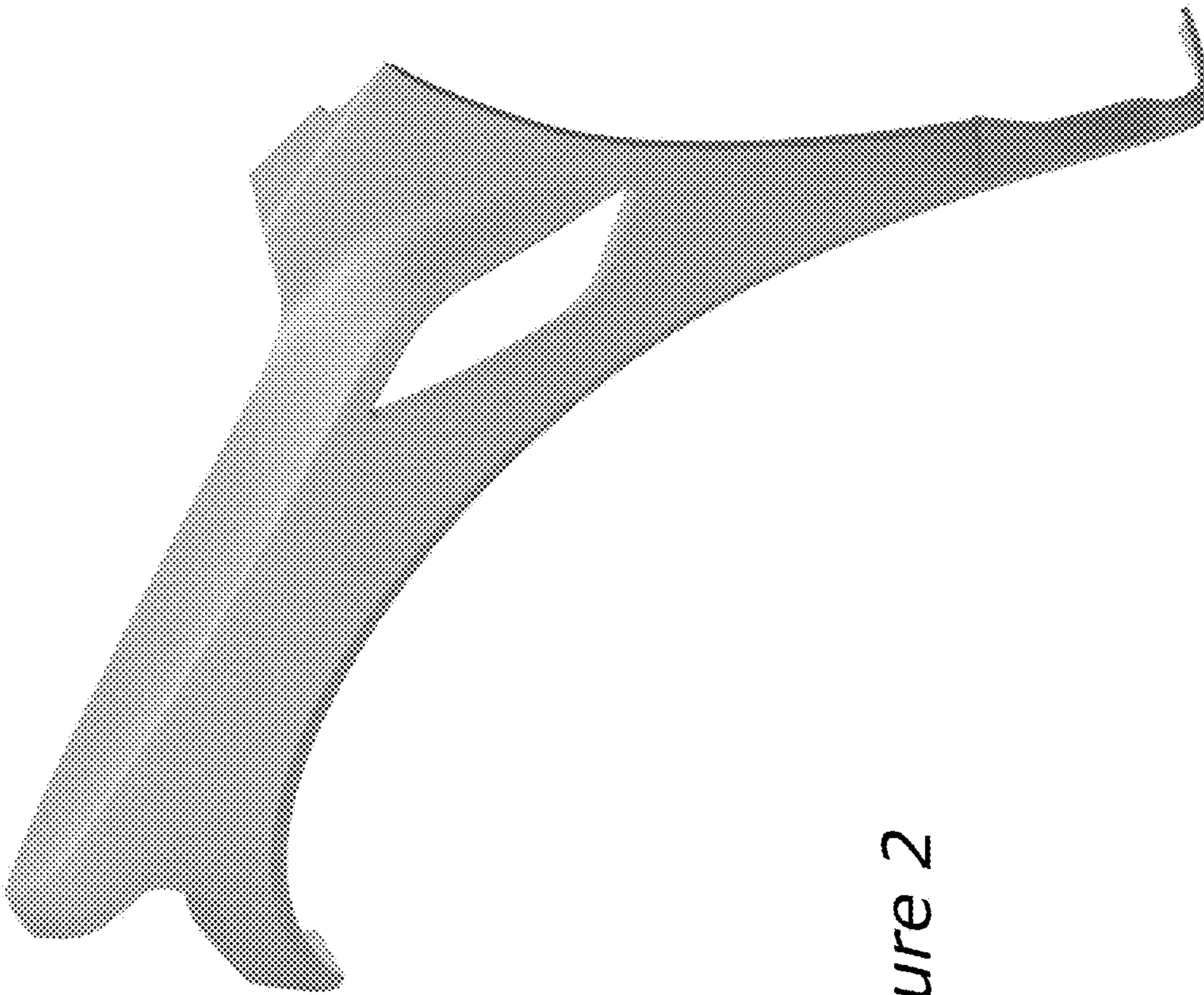

Figure 2

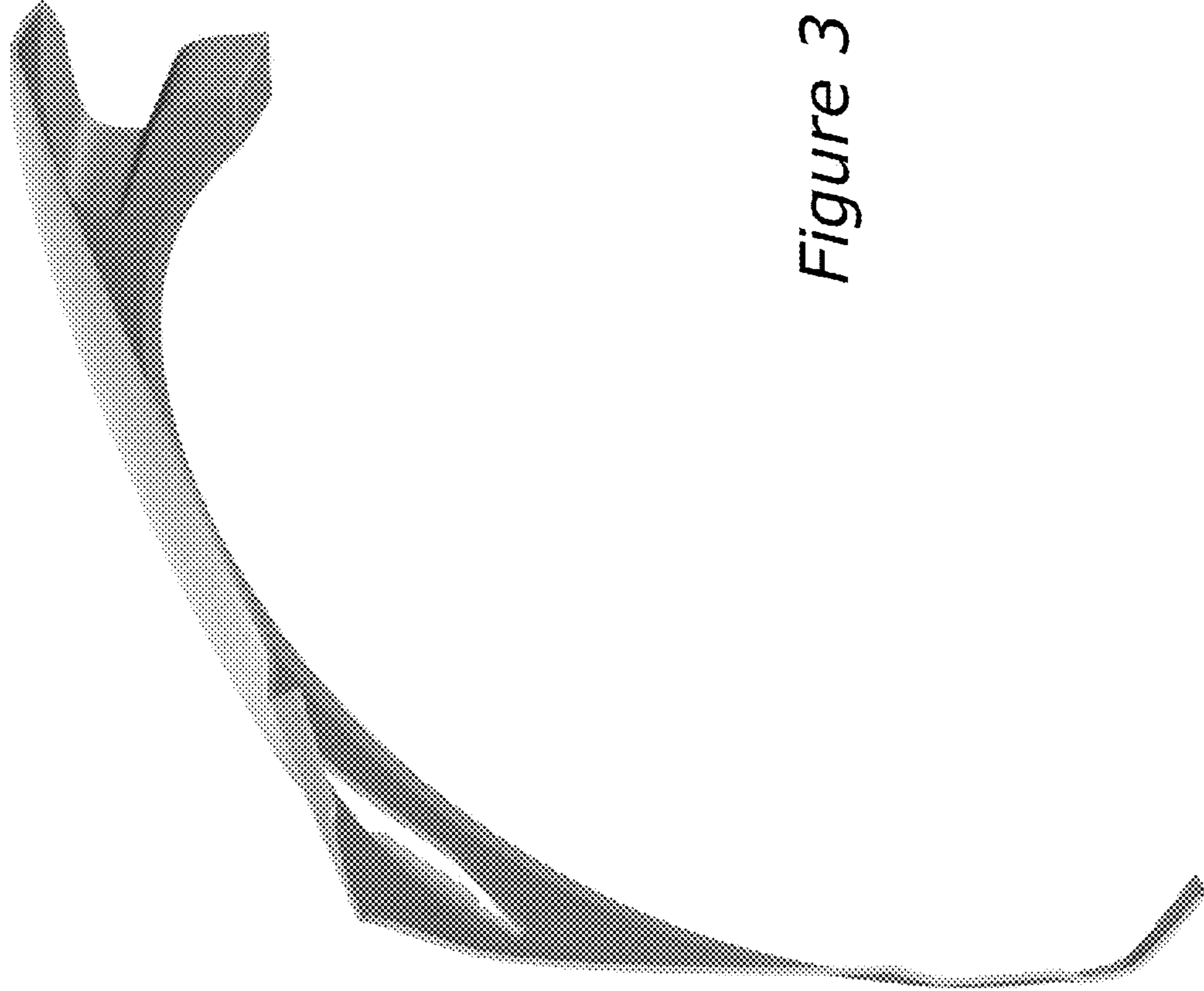
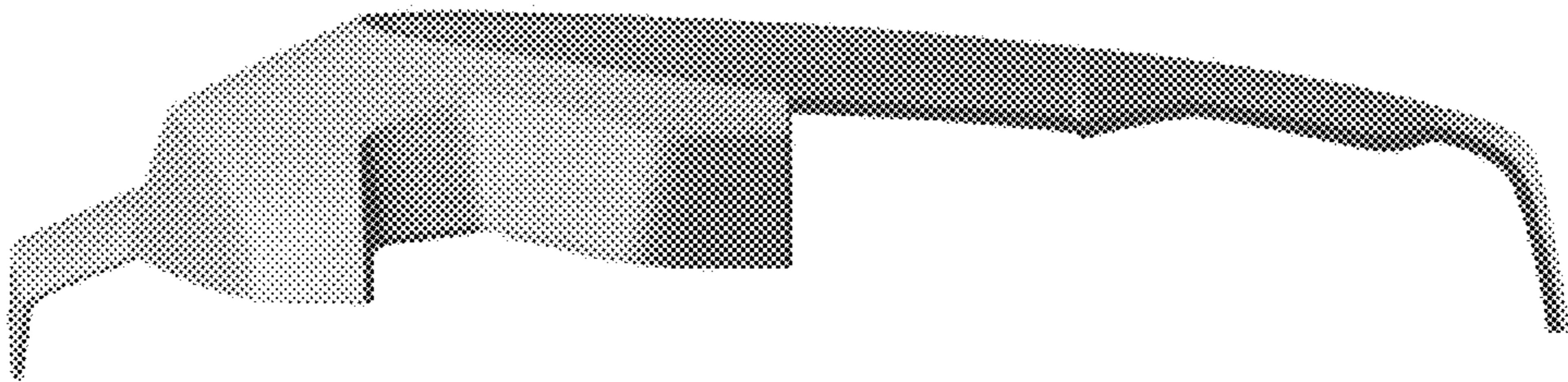

Figure 3

Figure 4



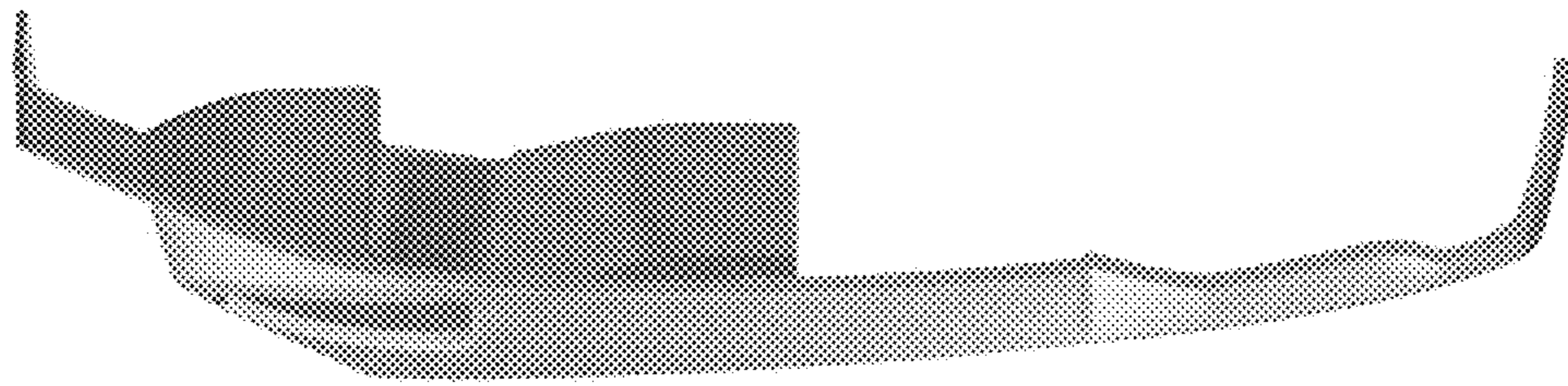

Figure 5



Figure 6



Figure 7

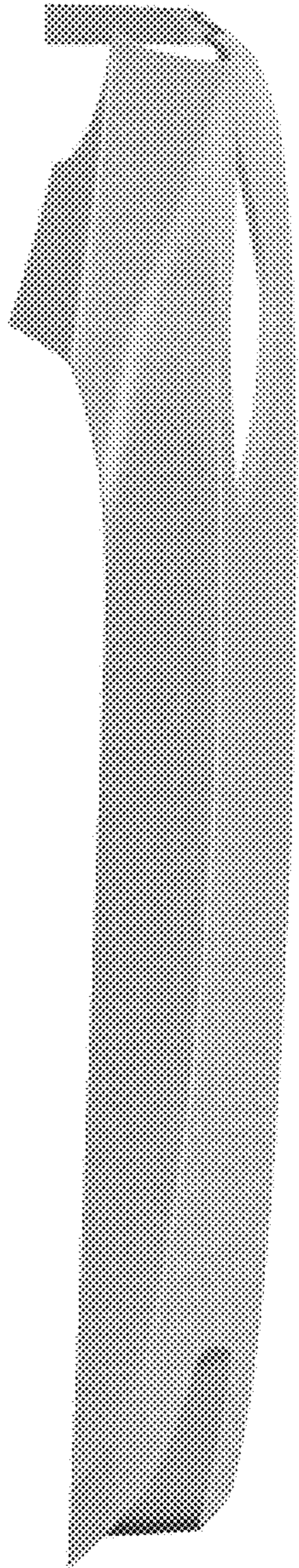

Figure 8

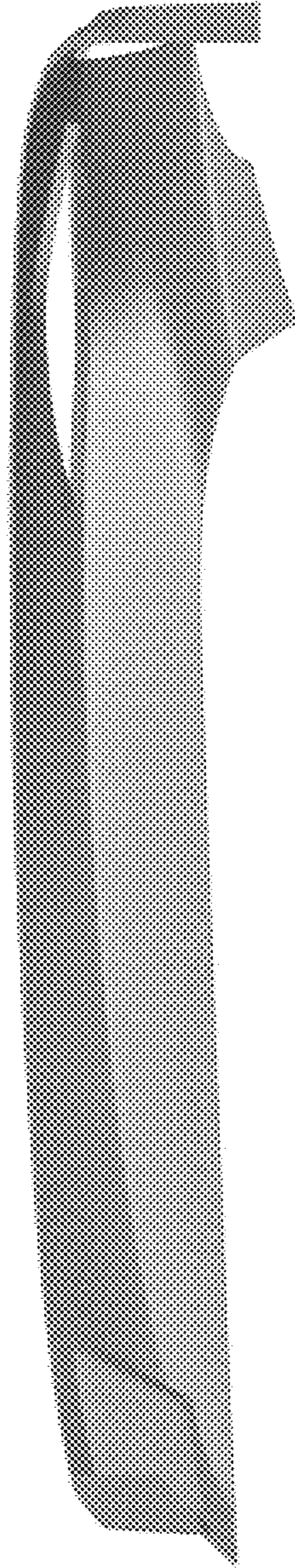

Figure 9