



US00D758928S

(12) **United States Design Patent**
Messale et al.

(10) **Patent No.:** **US D758,928 S**
(45) **Date of Patent:** **** Jun. 14, 2016**

(54) **VEHICLE FRONT UPPER GRILLE**

(56) **References Cited**

(71) Applicant: **Ford Motor Company**, Dearborn, MI
(US)

U.S. PATENT DOCUMENTS

(72) Inventors: **Claudio Messale**, Cologne (DE);
Roberto Giachin, Zuelpich (DE);
Thomas Morel, Dusseldorf (DE);
Domenico Tonello, Cologne (DE)

D479,166	S	*	9/2003	Tanaka	D12/163
D525,920	S	*	8/2006	Toyoda	D12/163
D575,688	S	*	8/2008	Miyata	D12/163
D591,210	S	*	4/2009	Woolley	D12/169
D602,409	S	*	10/2009	Lamm	D12/163
D634,675	S	*	3/2011	Lamm	D12/163
D680,472	S	*	4/2013	Kido	D12/163
D704,601	S	*	5/2014	Nurnberger	D12/163
D712,321	S	*	9/2014	Mays	D12/163
D726,598	S	*	4/2015	Rupar	D12/163
D727,220	S	*	4/2015	Rupar	D12/163
2010/0148525	A1	*	6/2010	Abdelnour	B60R 19/52 293/115
2013/0107046	A1	*	5/2013	Forgue	B60R 11/04 348/148

(73) Assignee: **Ford Motor Company**, Dearborn, MI
(US)

(**) Term: **14 Years**

* cited by examiner

(21) Appl. No.: **29/520,110**

Primary Examiner — Philip S Hyder

(22) Filed: **Mar. 11, 2015**

Assistant Examiner — Darlington Ly

(30) **Foreign Application Priority Data**

(74) *Attorney, Agent, or Firm* — Damian Porcari

Sep. 18, 2014 (DE) 40 2014 100 888

(57) **CLAIM**

The ornamental design for a vehicle front upper grille, as shown and described.

(51) **LOC (10) Cl.** **12-16**

DESCRIPTION

(52) **U.S. Cl.**

USPC **D12/163**

(58) **Field of Classification Search**

USPC D12/86, 90, 91, 92, 163, 169, 196, 171,
D12/216; D15/31; 180/68.1, 68.6; 293/103,
293/115, 117, 120, 193.1, 193.11

FIG. 1 is a top left perspective view of a vehicle front upper grille;
FIG. 2 is a top right perspective view thereof;
FIG. 3 is a top rear perspective view thereof;
FIG. 4 is a front elevational view thereof;
FIG. 5 is a rear elevational view thereof;
FIG. 6 is a left side elevational view thereof;
FIG. 7 is a right side elevational view thereof;
FIG. 8 is a top plan view thereof; and,
FIG. 9 is a bottom plan view thereof.

CPC B60R 19/52; B60R 2019/525; B60K 11/085;
B62D 25/084; H01Q 1/32

See application file for complete search history.

1 Claim, 9 Drawing Sheets

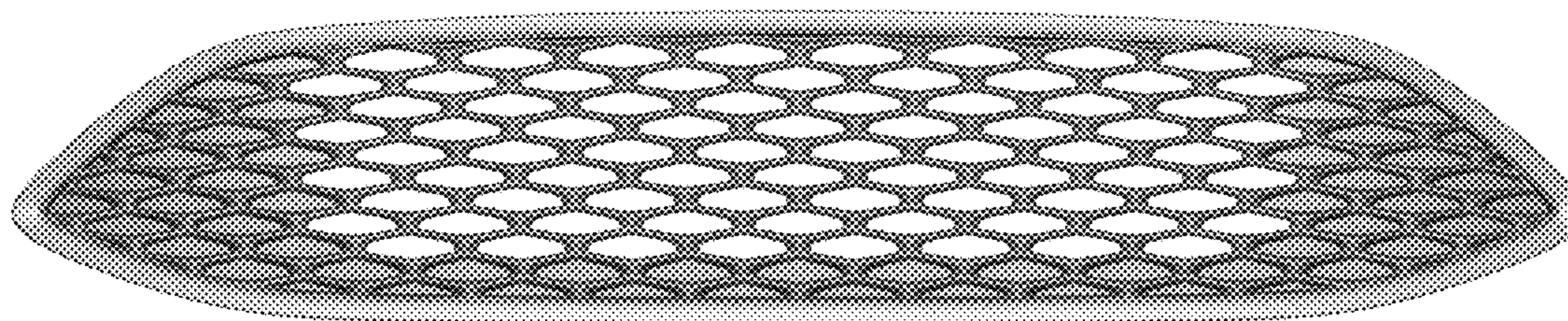

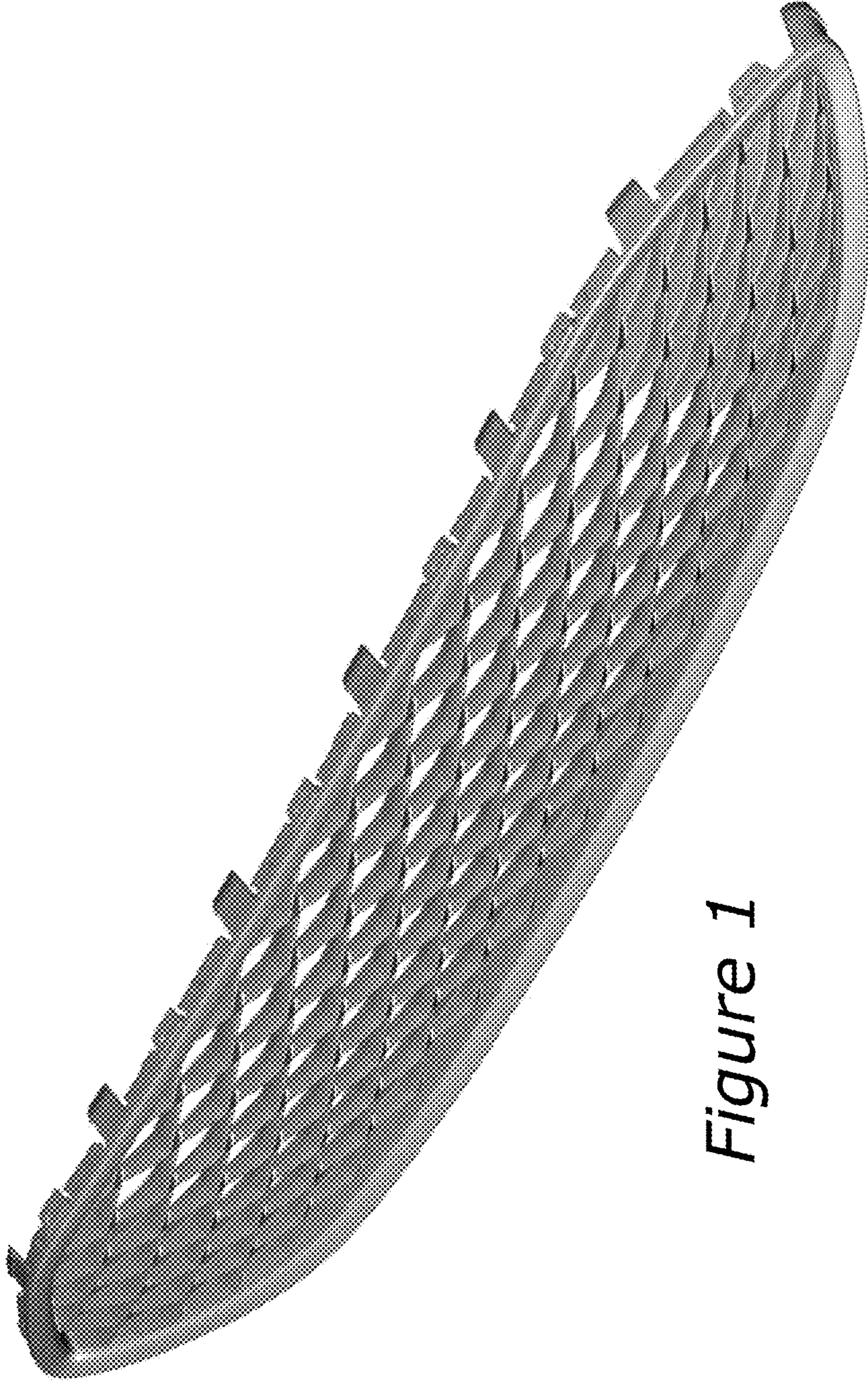

Figure 1

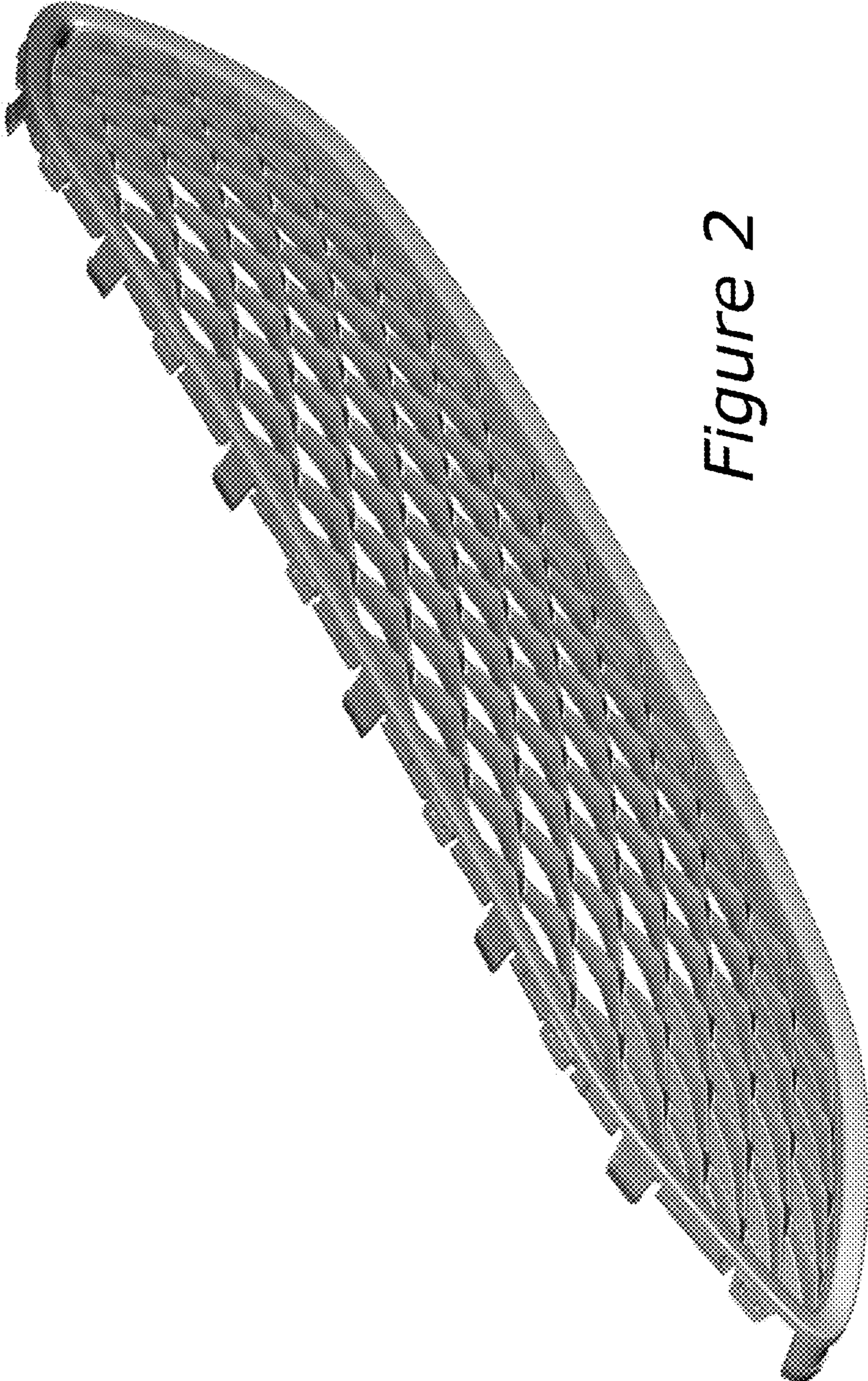

Figure 2

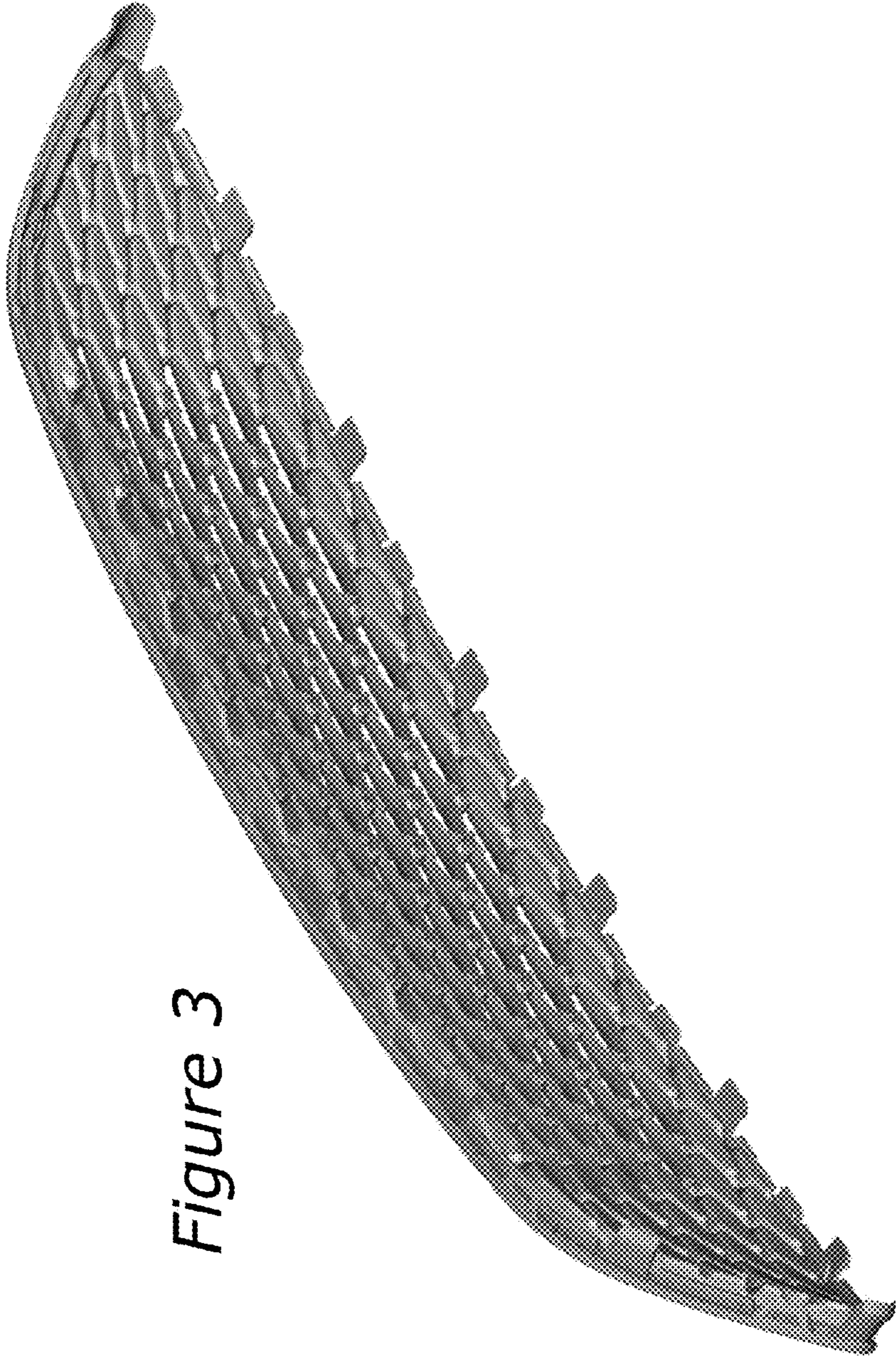

Figure 3

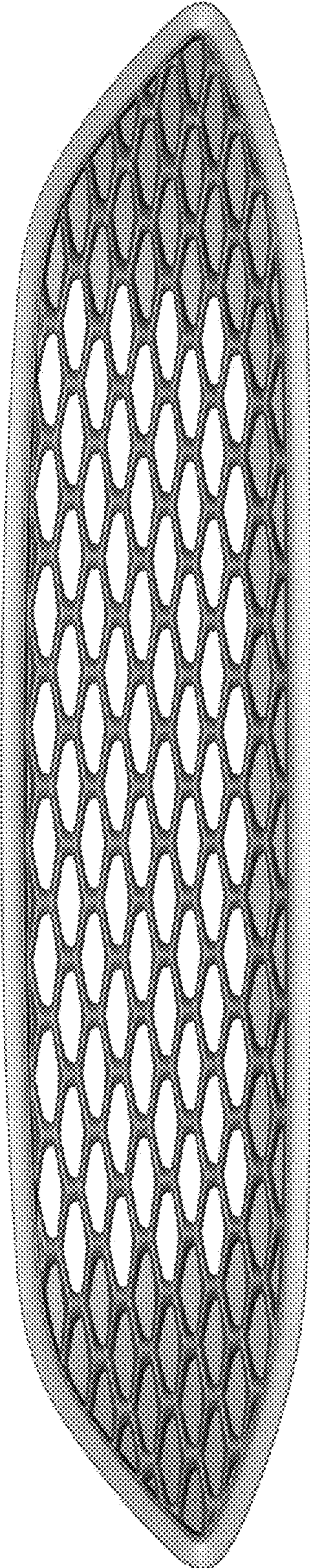

Figure 4

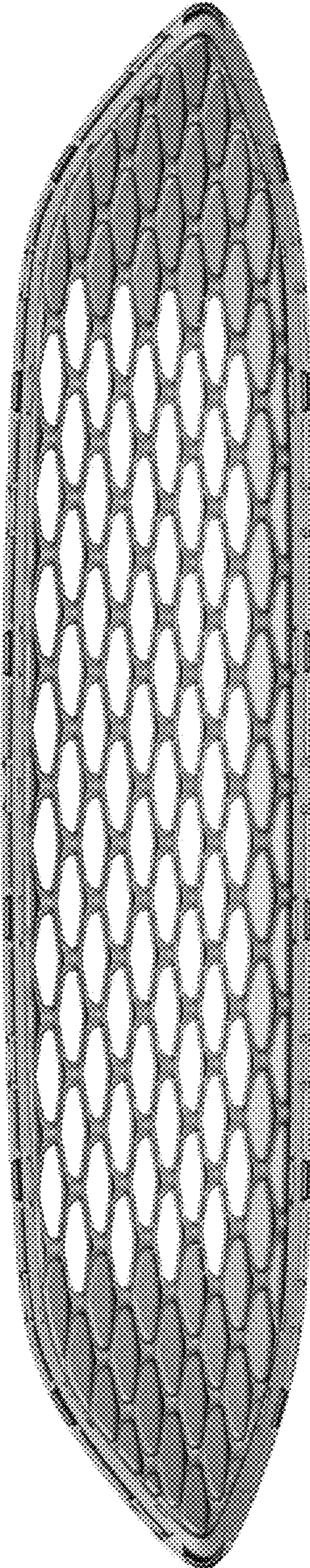

Figure 5

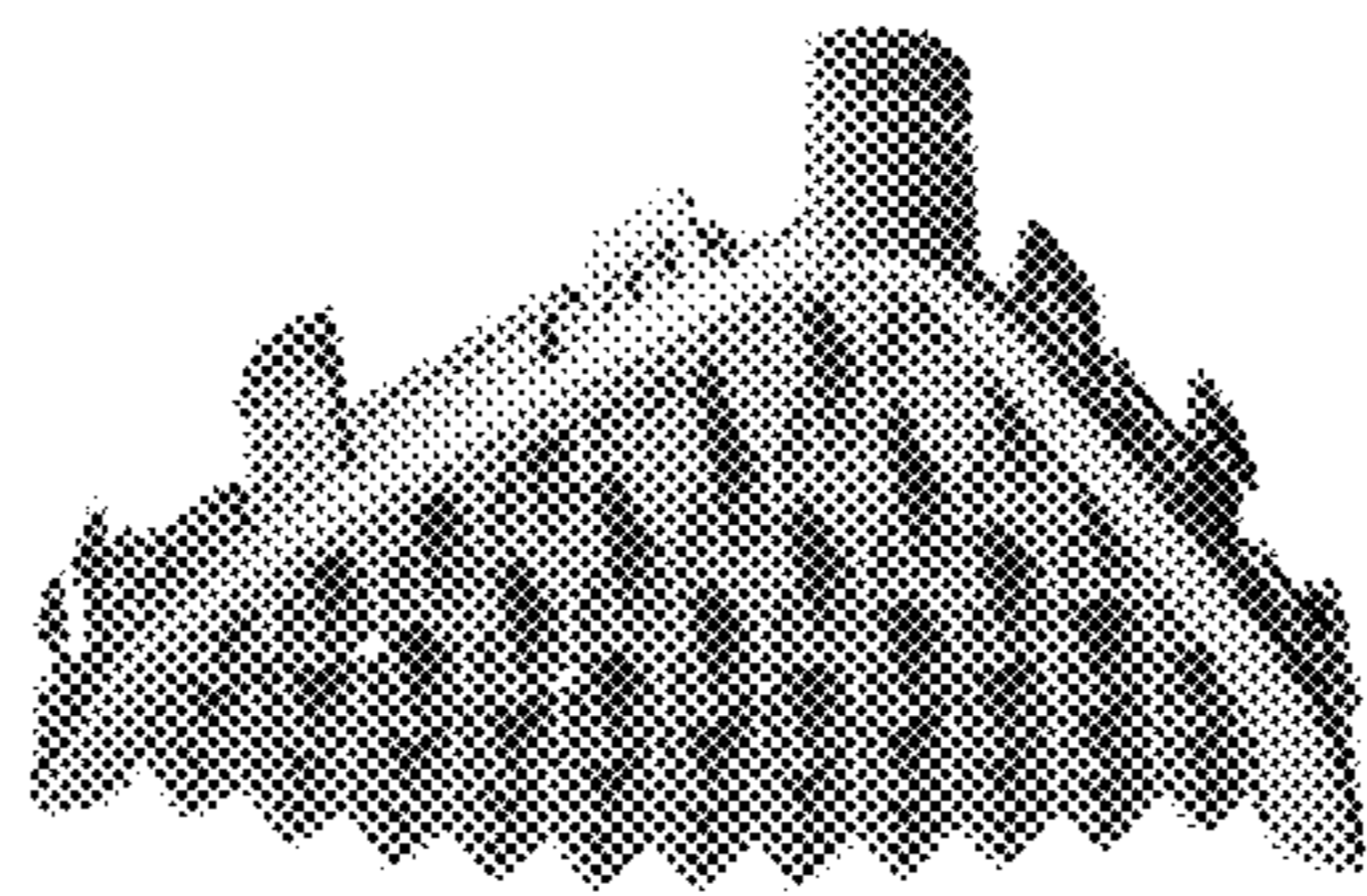

Figure 6

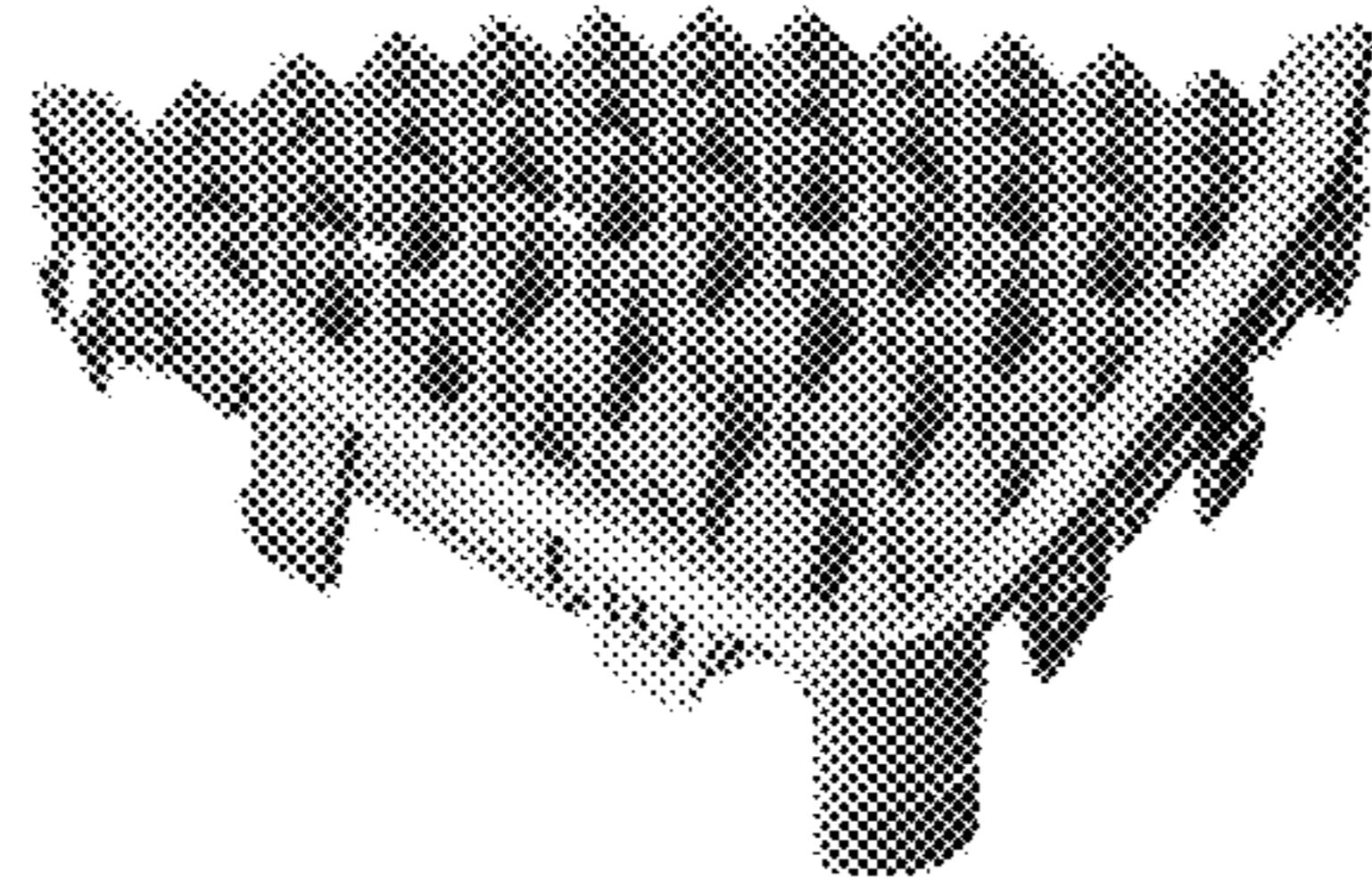

Figure 7

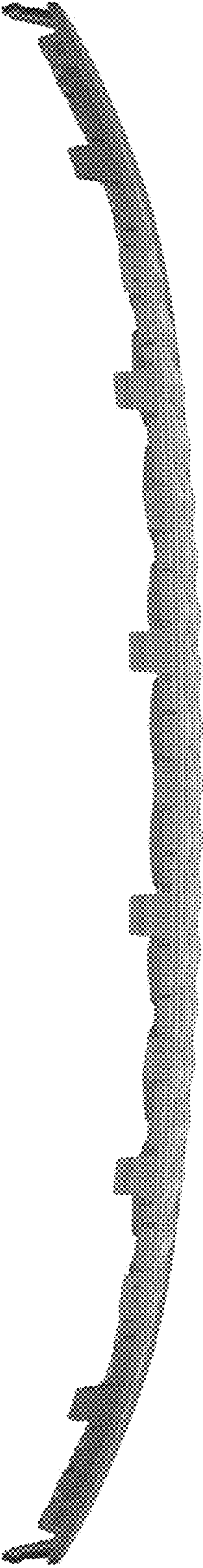

Figure 8

Figure 9

