



US00D758910S

(12) **United States Design Patent**
Rivière

(10) **Patent No.:** **US D758,910 S**
(45) **Date of Patent:** **** Jun. 14, 2016**

(54) **RING**
(71) Applicant: **HARRY WINSTON SA,**
Plan-les-Ouates (CH)
(72) Inventor: **Dominique Rivière,** New York, NY (US)
(73) Assignee: **HARRY WINSTON SA,**
Plan-les-Ouates (CH)

D237,099 S * 10/1975 Mechanic D11/34
D237,100 S * 10/1975 Mechanic D11/34
5,419,158 A * 5/1995 Sandberg A44C 9/0046
63/15.1
D525,556 S * 7/2006 Sandberg D11/34
D672,680 S * 12/2012 Papadimitriou D11/34
D720,644 S * 1/2015 Yatsugi-Kang D11/34
2005/0199005 A1 * 9/2005 Aghjayan A44C 17/02
63/26

(**) Term: **14 Years**
(21) Appl. No.: **29/518,726**
(22) Filed: **Feb. 26, 2015**

(30) **Foreign Application Priority Data**
Oct. 24, 2014 (WO) DM/084 741
(51) **LOC (10) Cl.** **11-01**
(52) **U.S. Cl.**
USPC **D11/34**
(58) **Field of Classification Search**
USPC D11/1, 2, 3, 4, 5, 26-39, 91, 92, 84, 67
CPC A44C 5/00; A44C 5/0007; A44C 5/0015;
A44C 5/003; A44C 5/053; A44C 9/00;
A44C 9/0007; A44C 9/0014; A44C 9/0023;
A44C 9/003; A44C 9/0038; A44C 9/0046;
A44C 9/0053; A44C 9/0061; A44C 9/0069;
A44C 9/0076; A44C 17/0258; A44C 17/0266;
A44C 17/0275; A44C 17/0283; A44C 17/02;
A44C 17/0208
See application file for complete search history.

(56) **References Cited**
U.S. PATENT DOCUMENTS
858,450 A * 7/1907 Greenbaum A44C 9/0023
63/15.2
D176,269 S * 12/1955 Katz D11/34

OTHER PUBLICATIONS

[Online] <https://i.ytimg.com/vi/3lkB902dmWY/maxresdefault.jpg>.
Retrieved Feb. 3, 2016.*

* cited by examiner

Primary Examiner — Garth Rademaker
Assistant Examiner — Melanie Pellegrini
(74) *Attorney, Agent, or Firm* — Donald J. Ranft; Kristen A. Mogavero; Collen IP

(57) **CLAIM**
The ornamental design for a ring, as shown and described.

DESCRIPTION

FIG. 1 is a front right perspective view of a ring showing my new design;
FIG. 2 is a front view thereof;
FIG. 3 is a rear view thereof;
FIG. 4 is a left side view thereof;
FIG. 5 is a right side view thereof;
FIG. 6 is a top view thereof;
FIG. 7 is a bottom view thereof;
FIG. 8 is a rear left perspective view thereof;
FIG. 9 is a and front and left side perspective view thereof shown partially open; and,
FIG. 10 is a top perspective view thereof shown fully open.

1 Claim, 10 Drawing Sheets

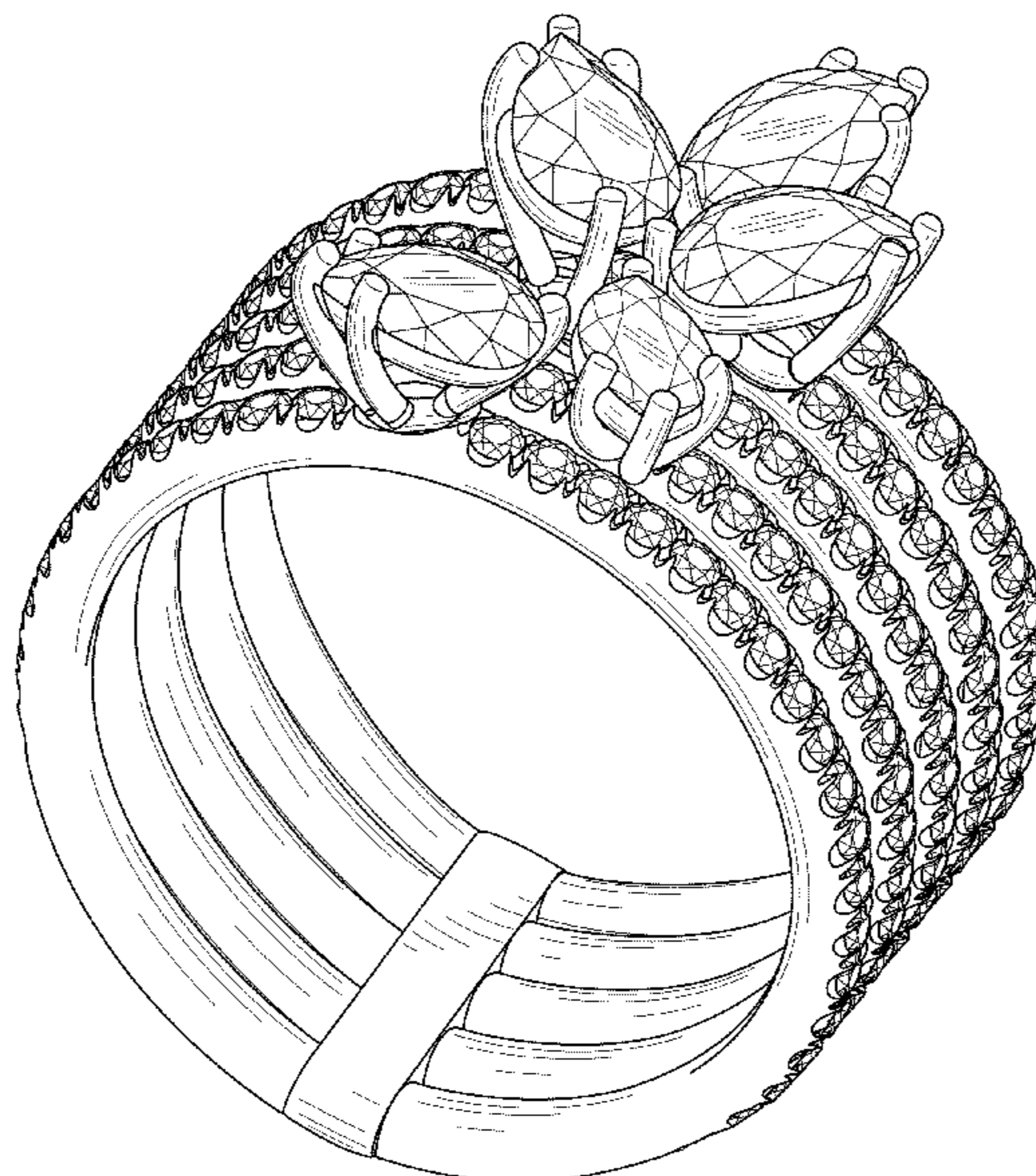

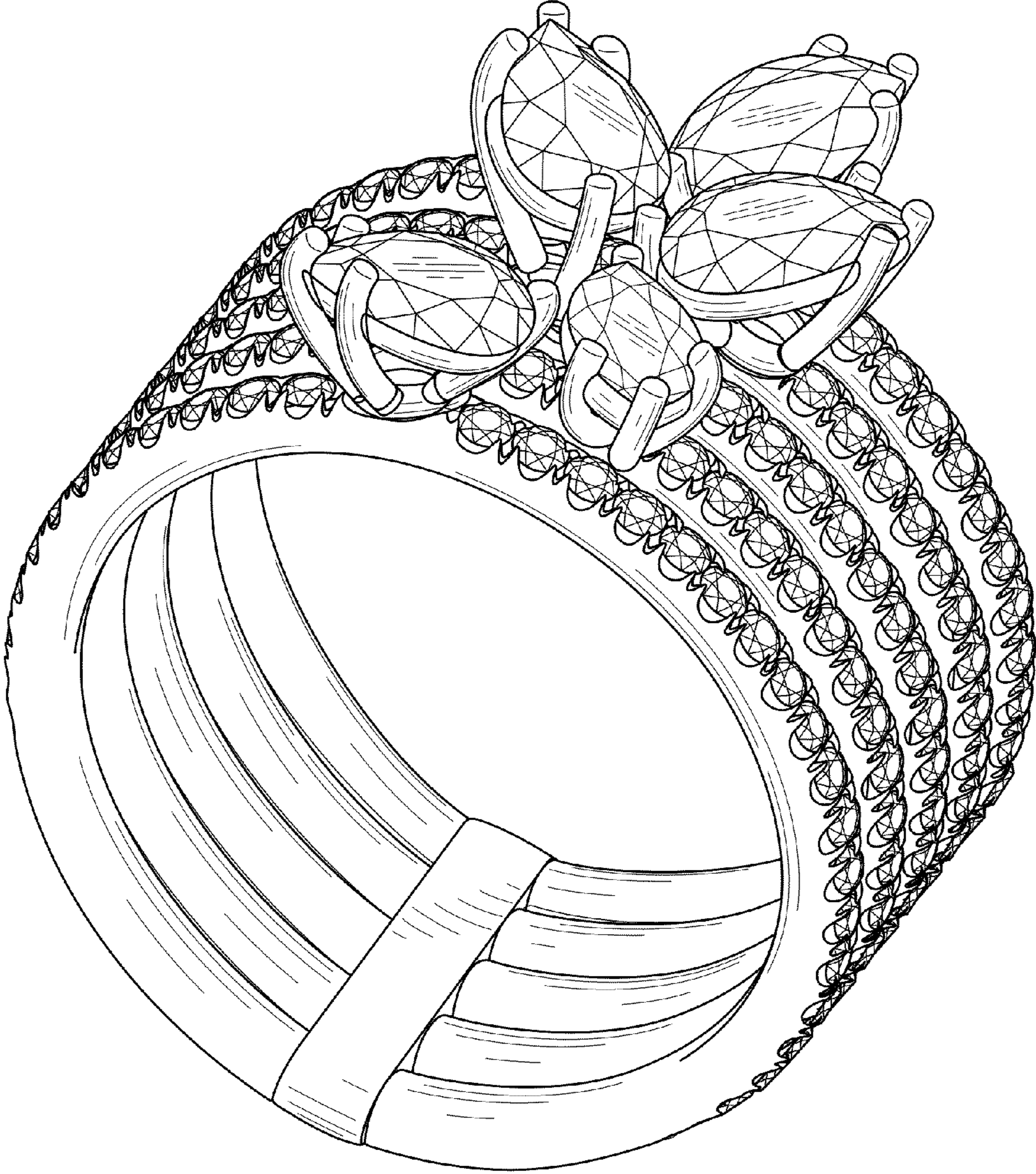

FIG. 1

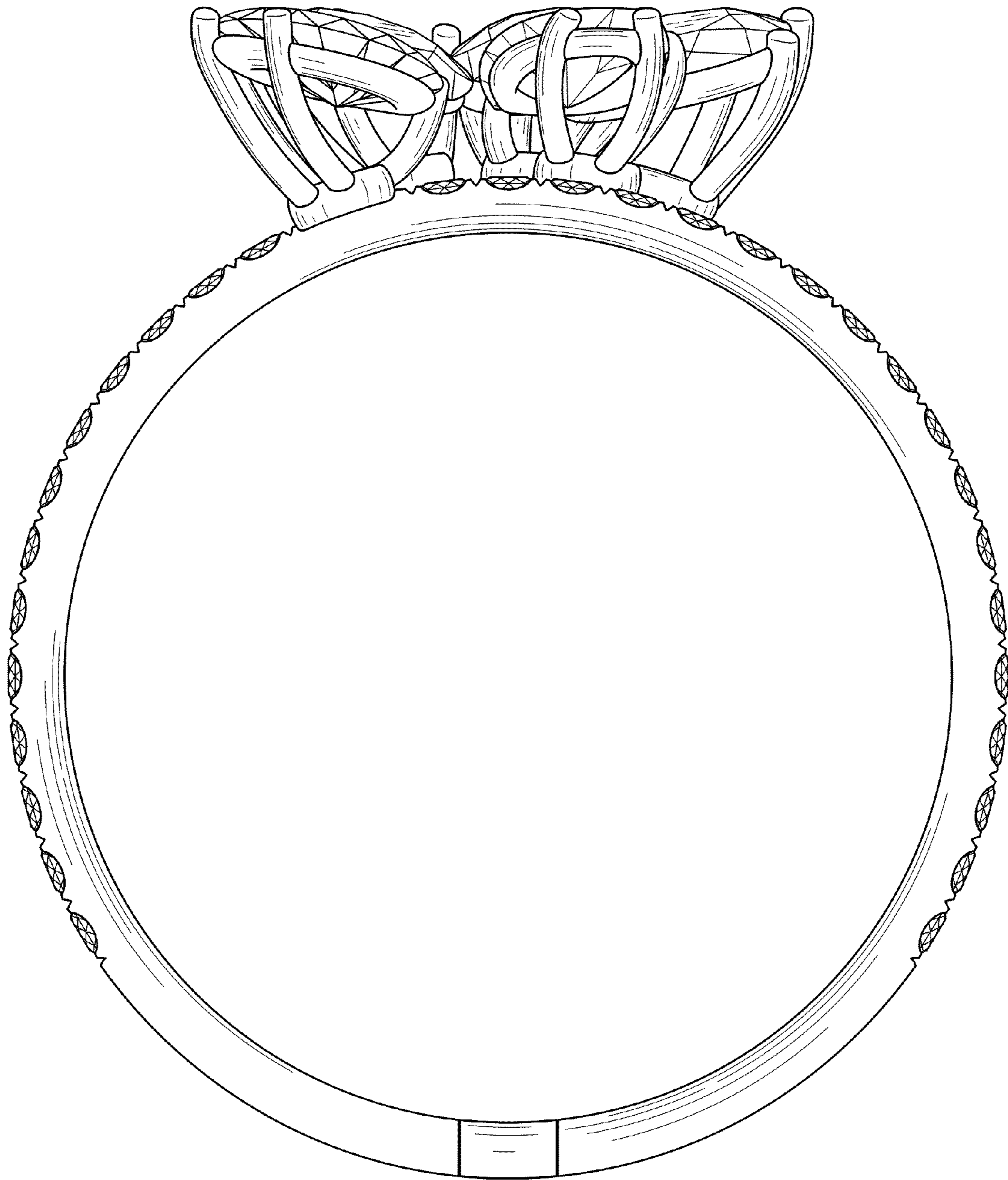

FIG. 2

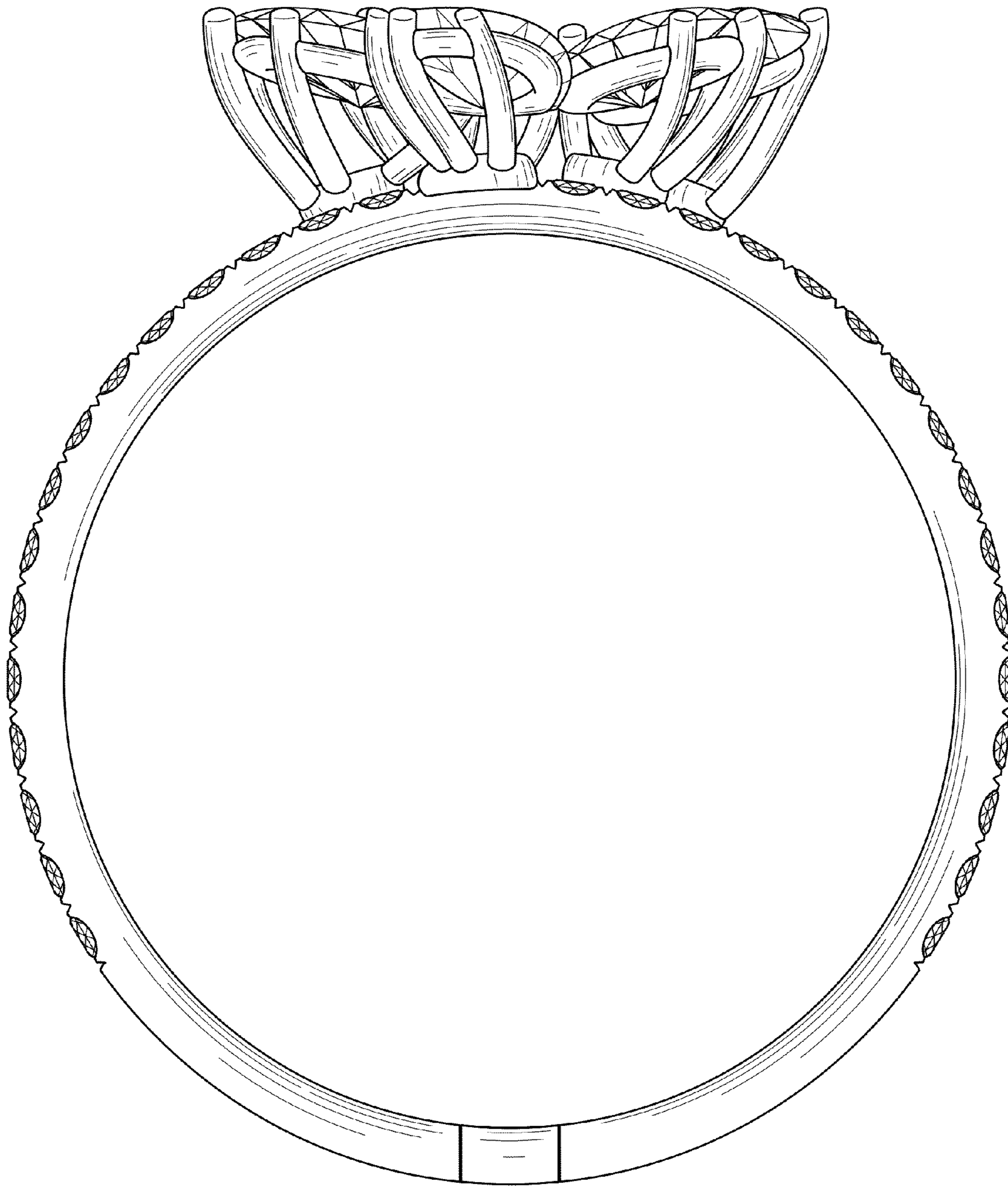

FIG. 3

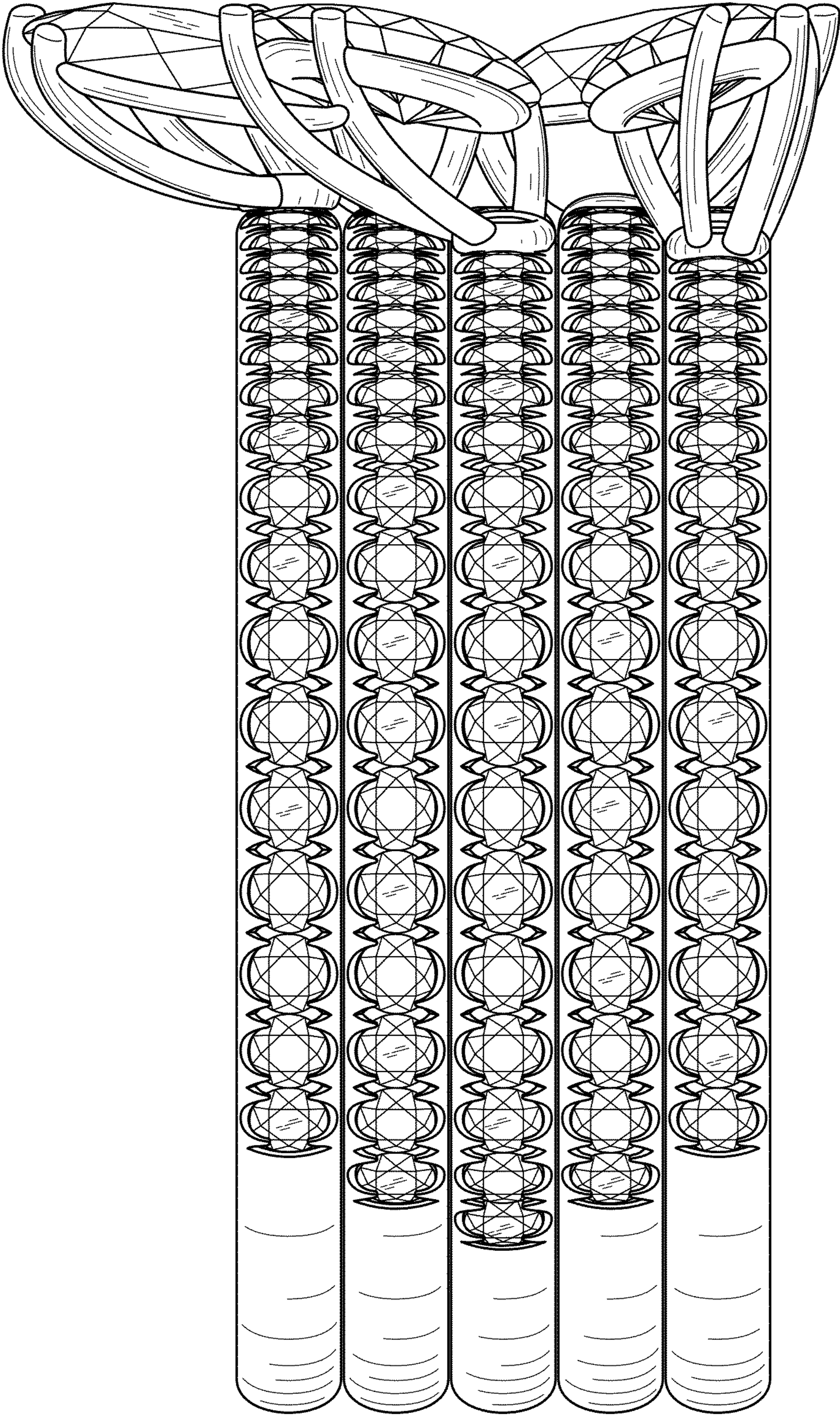

FIG. 4

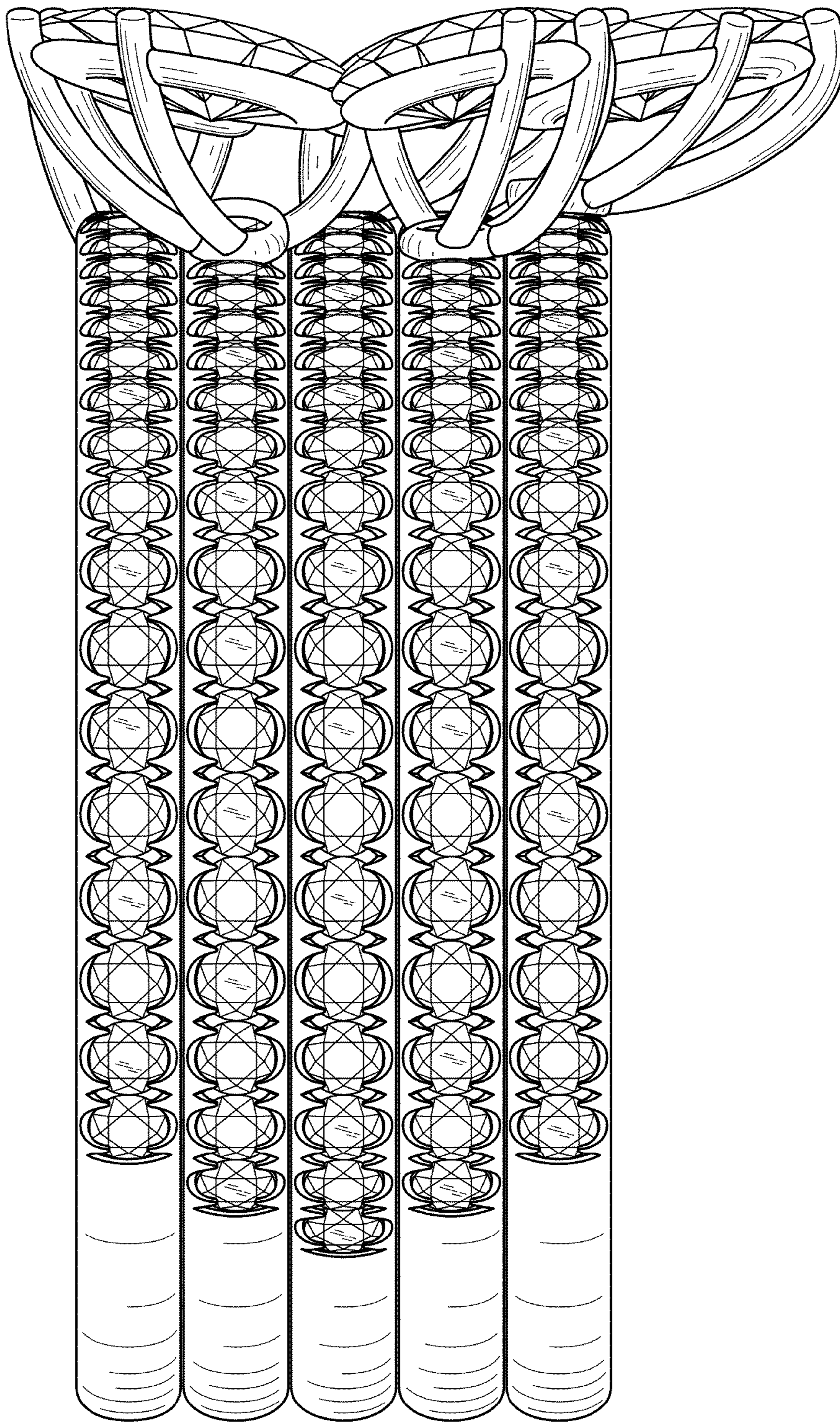

FIG. 5

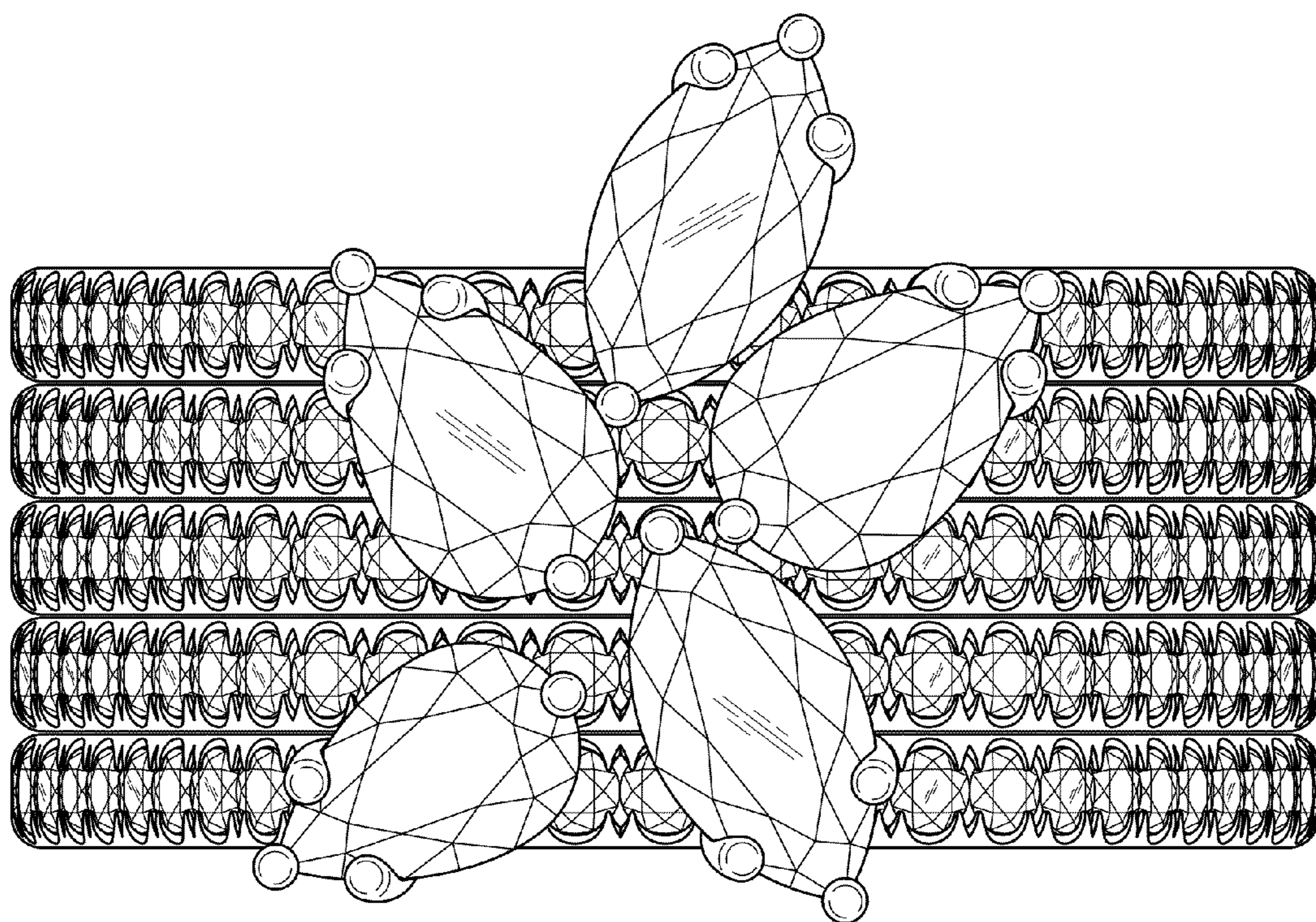

FIG. 6

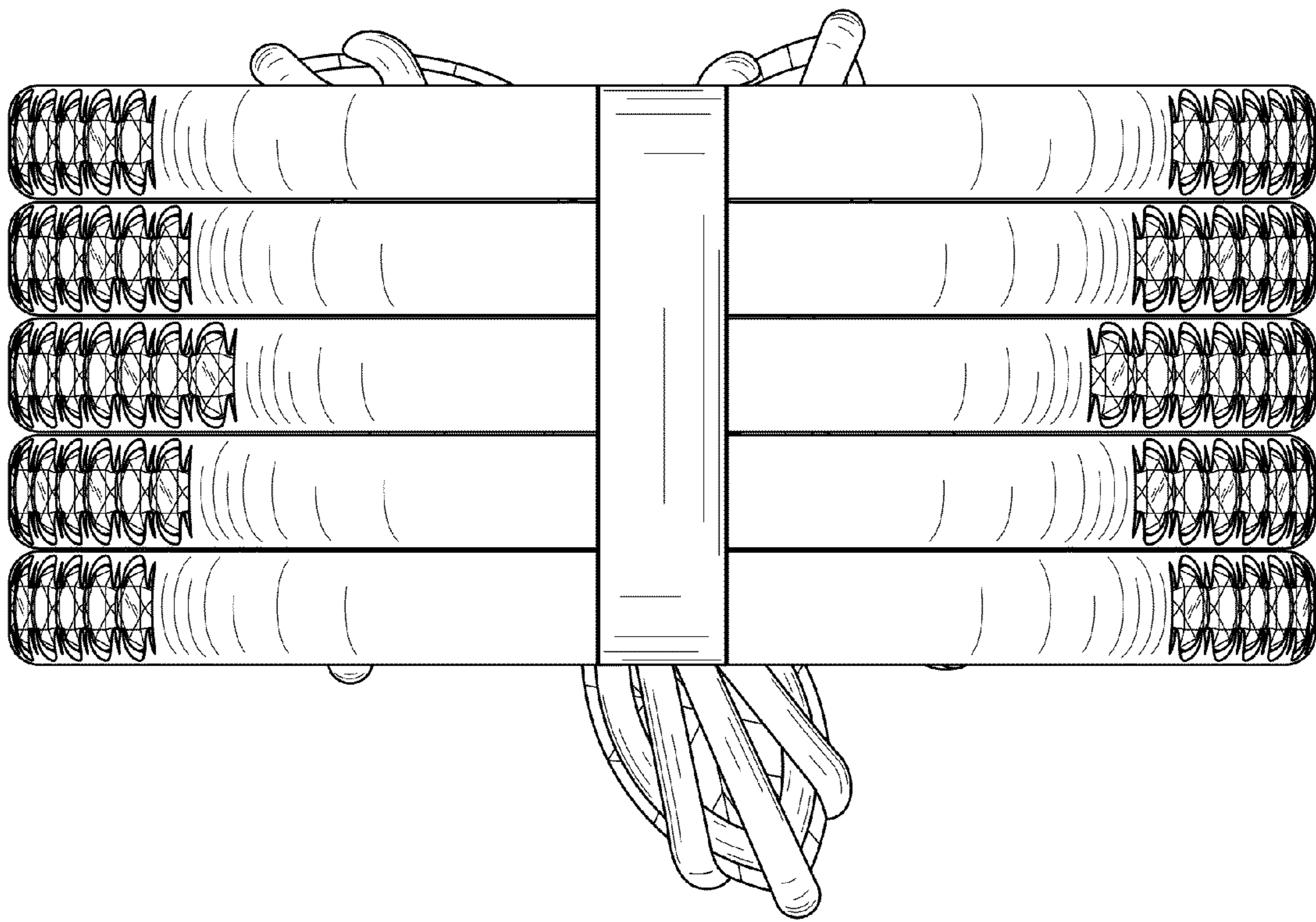

FIG. 7

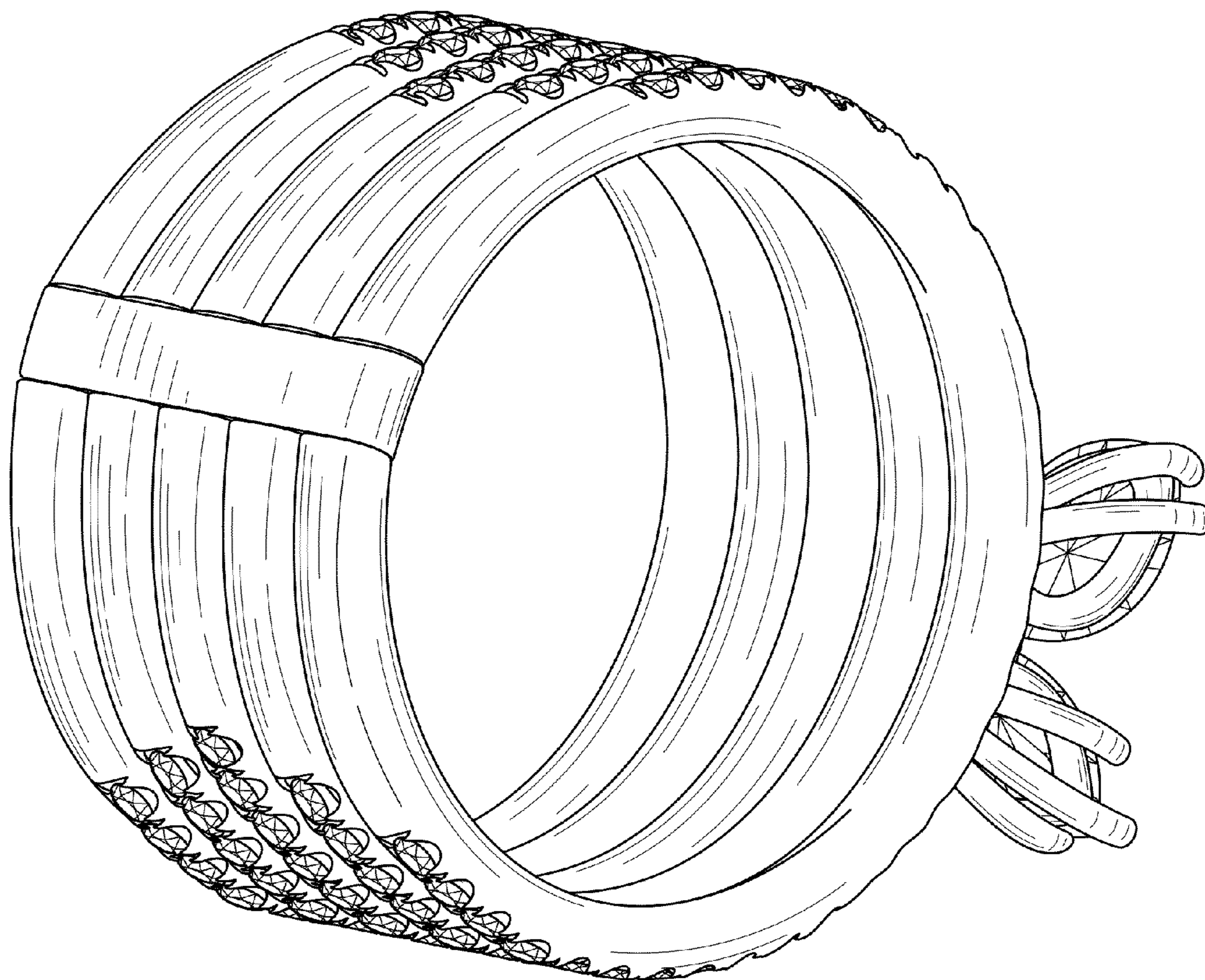

FIG. 8

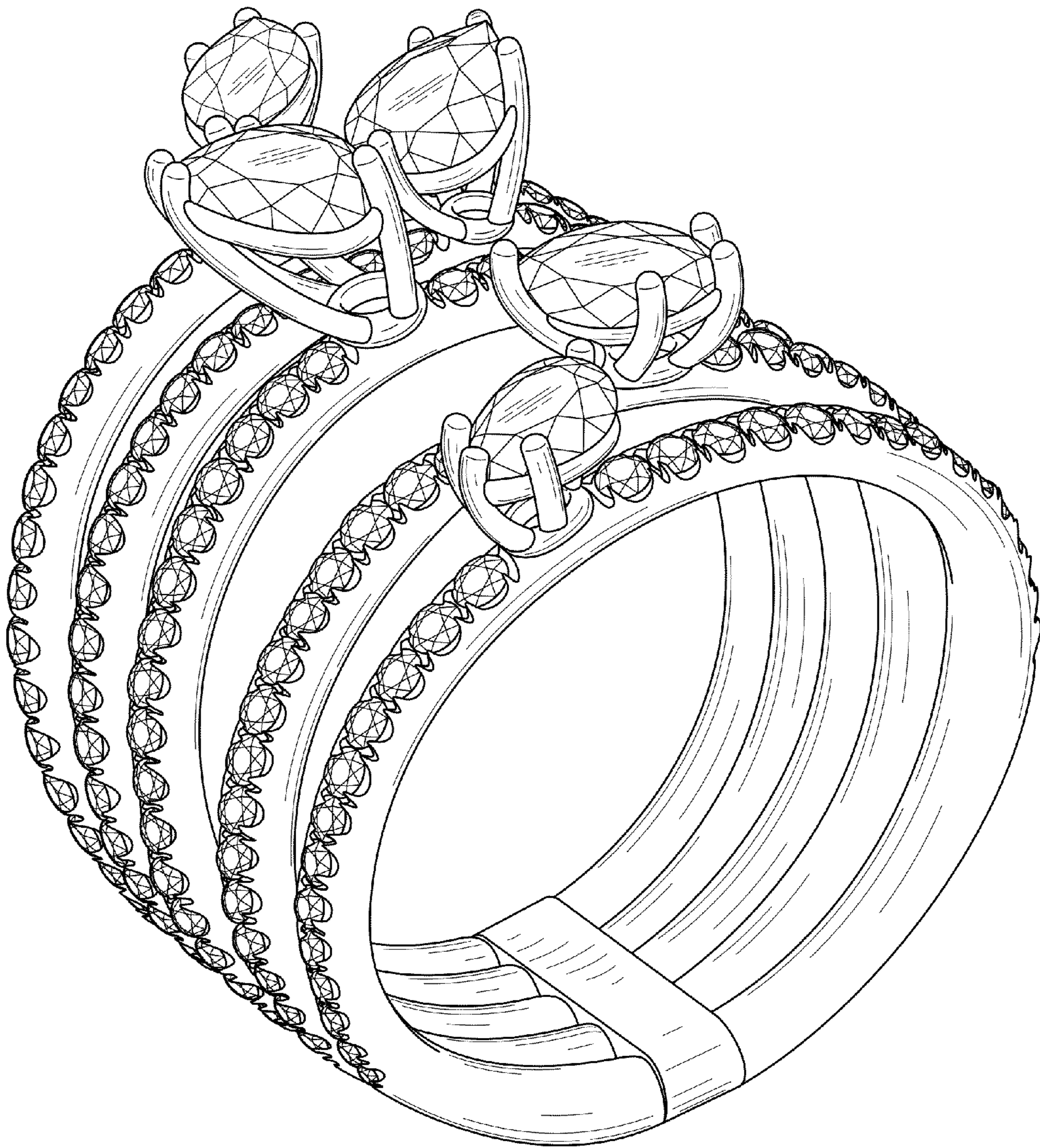

FIG. 9

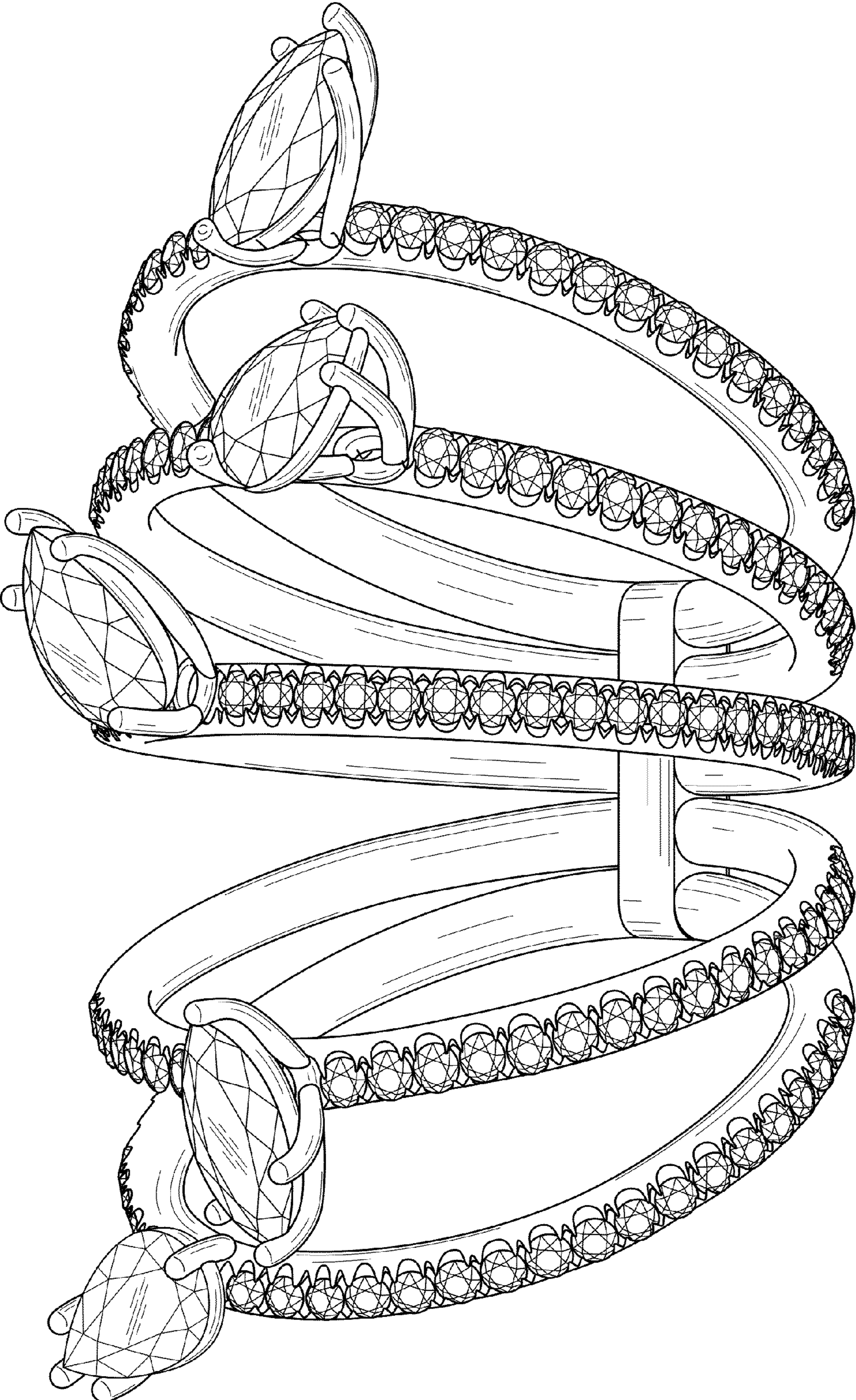

FIG. 10