



US00D758773S

(12) **United States Design Patent**
Kim et al.

(10) **Patent No.:** **US D758,773 S**
(45) **Date of Patent:** **** Jun. 14, 2016**

(54) **DISPLAY BOOTH**

CPC .. A47B 83/001; A47B 21/06; A47B 2200/01;
A47B 2037/005; E04B 2002/7483; E04B
2002/7488; H02G 3/288
See application file for complete search history.

(71) Applicant: **Samsung Electronics Co., Ltd.**,
Suwon-si (KR)

(72) Inventors: **Sangtae Kim**, Sunghnam-si (KR);
Chi-won Kim, Kunpo-si (KR); **Aeran
Park**, Suwon-si (KR); **Anna Jung**, Seoul
(KR)

(73) Assignee: **Samsung Electronics Co., Ltd.**,
Suwon-si (KR)

(**) Term: **15 Years**

(21) Appl. No.: **29/538,269**

(22) Filed: **Sep. 2, 2015**

Related U.S. Application Data

(63) Continuation of application No. 29/489,266, filed on
Apr. 29, 2014, now Pat. No. Des. 740,595.

(30) **Foreign Application Priority Data**

Nov. 6, 2013 (KR) 30-2013-0055891

(51) **LOC (10) Cl.** **06-04**

(52) **U.S. Cl.**
USPC **D6/707**; D6/672; D6/700; D6/675

(58) **Field of Classification Search**
USPC D6/641, 643, 651, 672, 673, 675, 675.3,
D6/689, 700, 707, 1, 707.19; D7/305, 307,
D7/334, 339, 341; D13/162, 184;
D14/133, 304, 451, 447, 900, 902;
D21/385, 419, 506, 509, 521, 797;
D24/185, 233; D25/1-35; 52/33, 36.1,
52/79.1-79.6, 80.1, 80.2, 90.1, 90.2,
52/91.1-91.3, 92.1-92.3, 93.1, 93.2,
52/169.6, 220.7, 239; 99/331, 483;
108/50.02; 312/198

(56) **References Cited**

U.S. PATENT DOCUMENTS

D236,482 S * 8/1975 Clayton D14/305
D246,407 S 11/1977 Holdam, Jr.
D258,789 S 4/1981 Verdesca

(Continued)

FOREIGN PATENT DOCUMENTS

CN 303343839 * 12/2014
KR 300704943.0000 8/2013

Primary Examiner — Sheryl Lane
Assistant Examiner — Catherine Posthauer
(74) *Attorney, Agent, or Firm* — NSIP Law

(57) **CLAIM**

We claim the ornamental design for a display booth, as shown
and described.

DESCRIPTION

FIG. 1 is the front perspective view of a display booth show-
ing our new design;
FIG. 2 is a front elevation view thereof;
FIG. 3 is a rear elevation view thereof;
FIG. 4 is a side elevation view thereof;
FIG. 5 is another side elevation view thereof;
FIG. 6 is a top plan view thereof;
FIG. 7 is a bottom plan view thereof;
FIG. 8 is another front perspective view thereof showing an
example usage environment; and,
FIG. 9 is another front perspective view thereof showing an
example usage environment.
The broken lines are shown for the purpose of illustrating
unclaimed portions of the display booth and unclaimed envi-
ronmental structure and form no part of the claimed design.

1 Claim, 9 Drawing Sheets

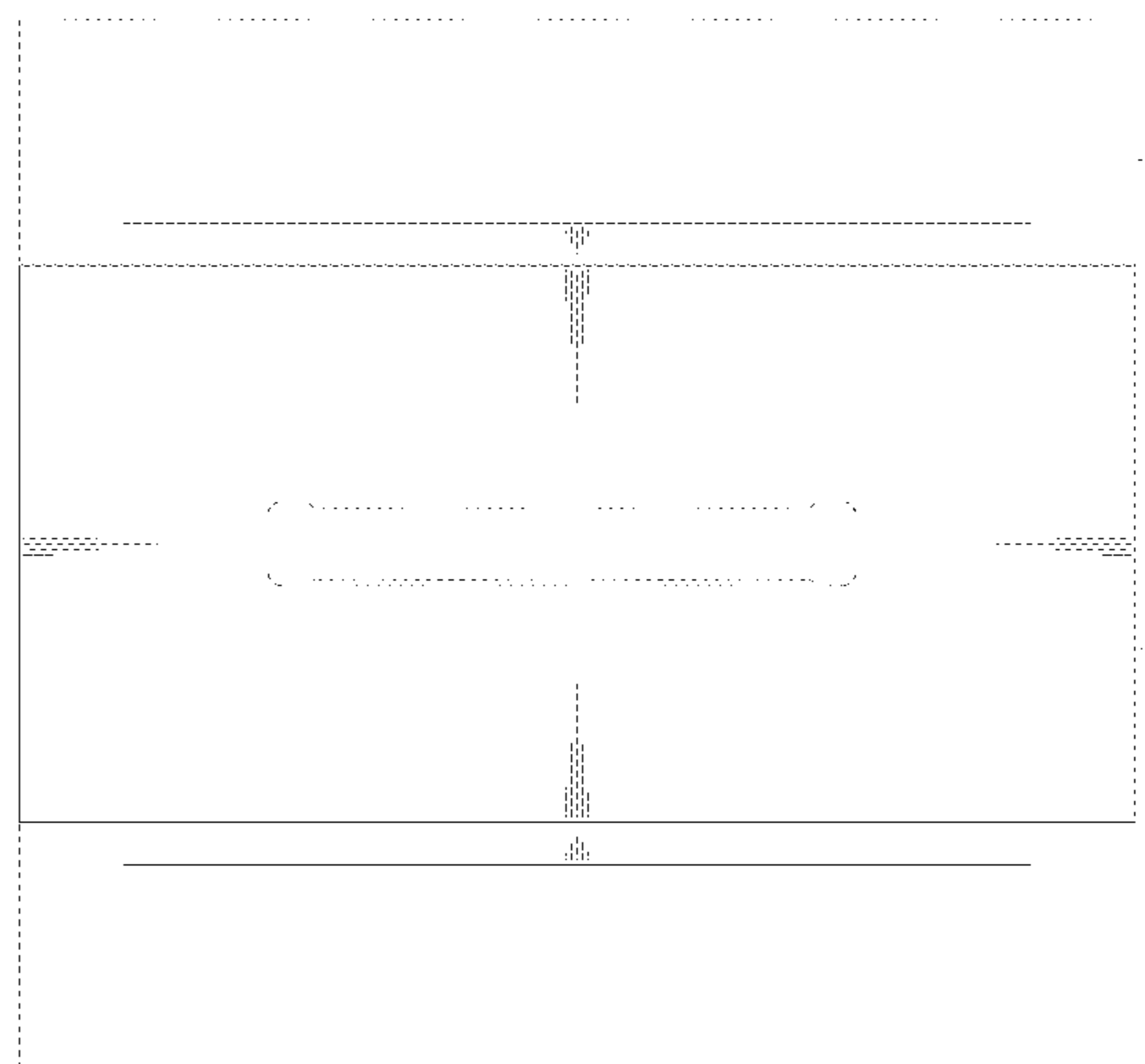
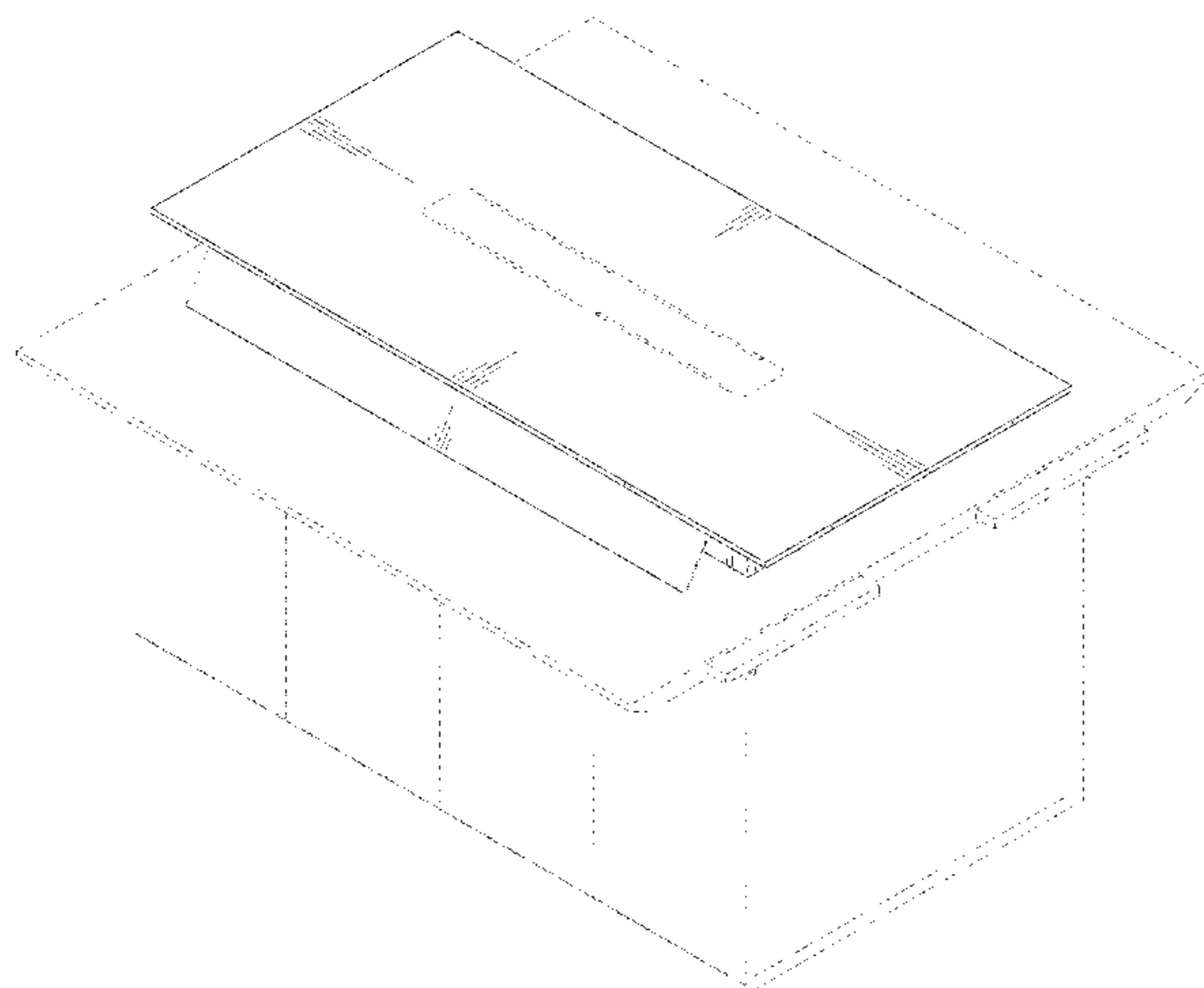

(56)

References Cited

U.S. PATENT DOCUMENTS

D289,035 S 3/1987 Lepoix
D293,493 S * 12/1987 Garr D6/406.6
D306,664 S 3/1990 Pouch
D331,338 S * 12/1992 Sussman D6/675.3
D399,834 S 10/1998 Calfee
D456,643 S 5/2002 Harner
D570,422 S 6/2008 Beirne et al.
D571,803 S * 6/2008 Morelock D14/371
D585,218 S * 1/2009 Hamilton D6/656
D591,083 S 4/2009 Singler et al.
D640,484 S 6/2011 Albert
D646,508 S 10/2011 Parizek et al.
D654,290 S 2/2012 Ernst et al.
D677,655 S 3/2013 Sirolich
D711,171 S * 8/2014 Brielmaier D6/675
D719,379 S * 12/2014 Tsuchiyama D6/656
D740,594 S * 10/2015 Trinh D6/672

D740,595 S * 10/2015 Kim D6/672
D742,670 S * 11/2015 Lee D6/707
D743,196 S * 11/2015 Zamora D6/707.19
2005/0268823 A1 * 12/2005 Bakker A47B 21/06
108/50.02
2009/0050028 A1 2/2009 Liao Fang
2009/0165680 A1 * 7/2009 Bakker A47B 21/06
108/50.02
2010/0148024 A1 * 6/2010 MacDonald A47F 9/00
248/188.6
2011/0303127 A1 * 12/2011 Fryshman A47B 83/001
108/50.11
2013/0207478 A1 * 8/2013 Metcalf A47C 7/70
307/104
2013/0334219 A1 * 12/2013 Nagaishi A47B 21/06
220/3.2
2014/0265773 A1 * 9/2014 Parshad A47B 83/001
312/237
2015/0320203 A1 * 11/2015 Mandon A47B 21/06
108/20

* cited by examiner

FIG. 1

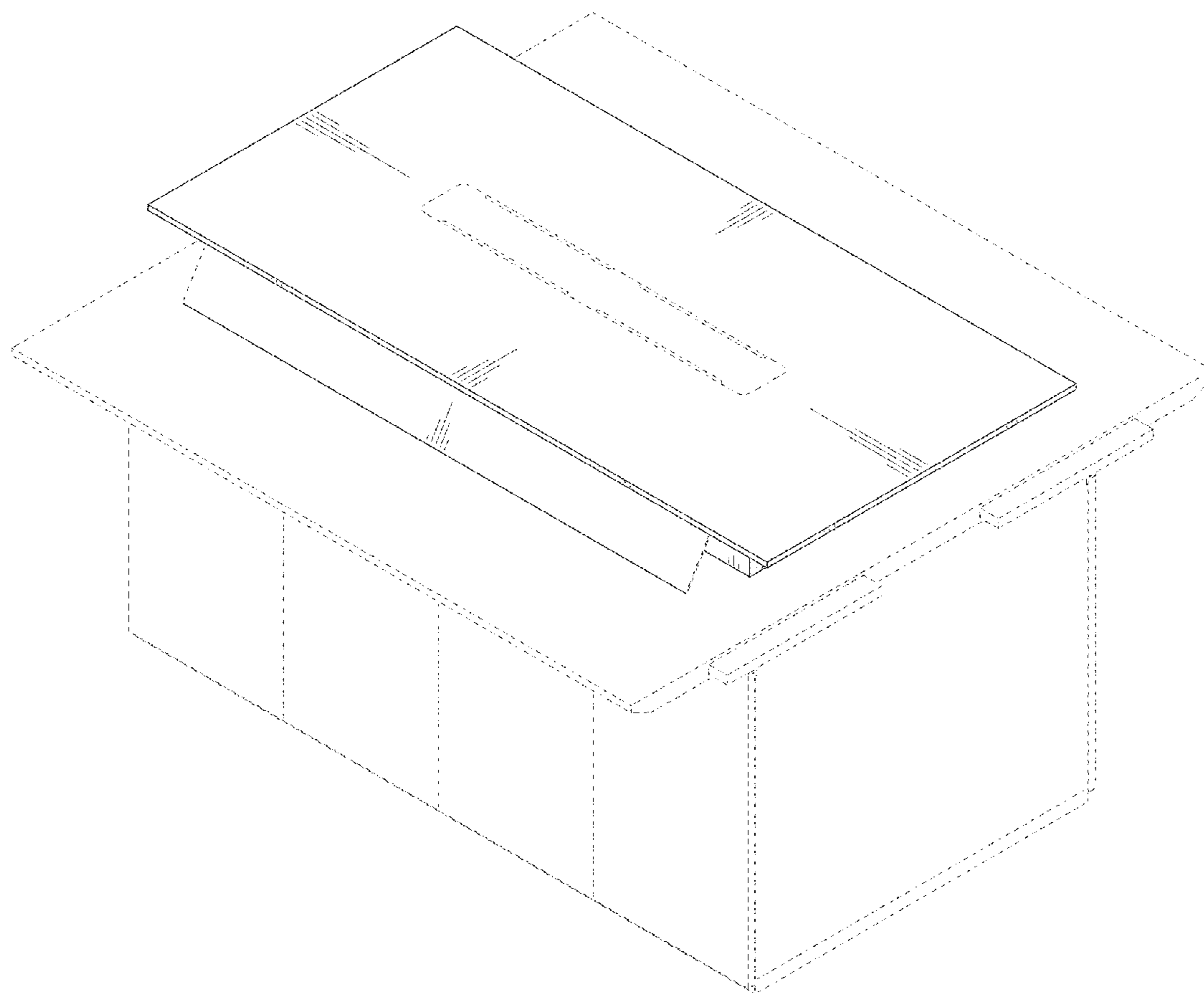

FIG. 2

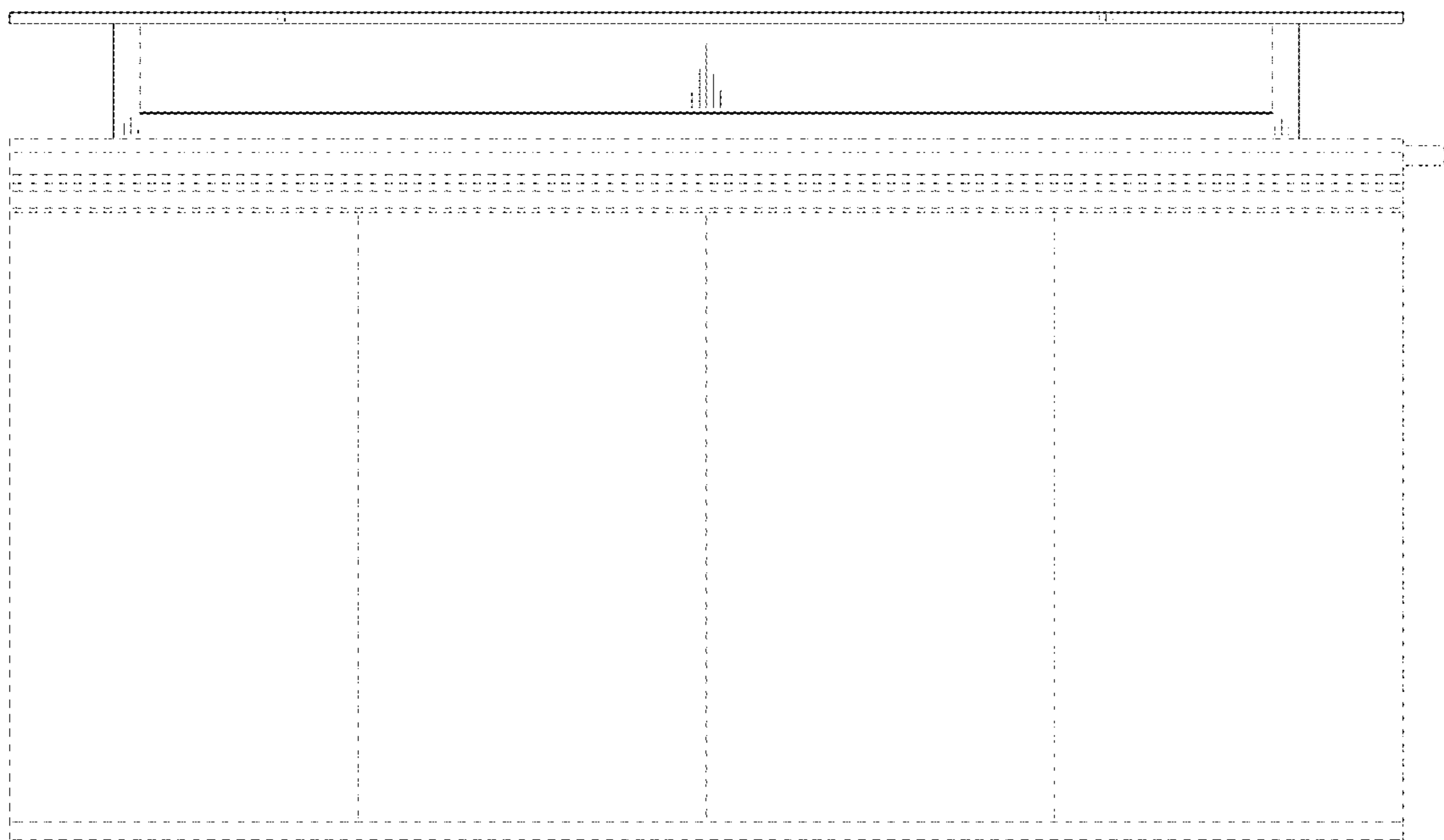

FIG. 3

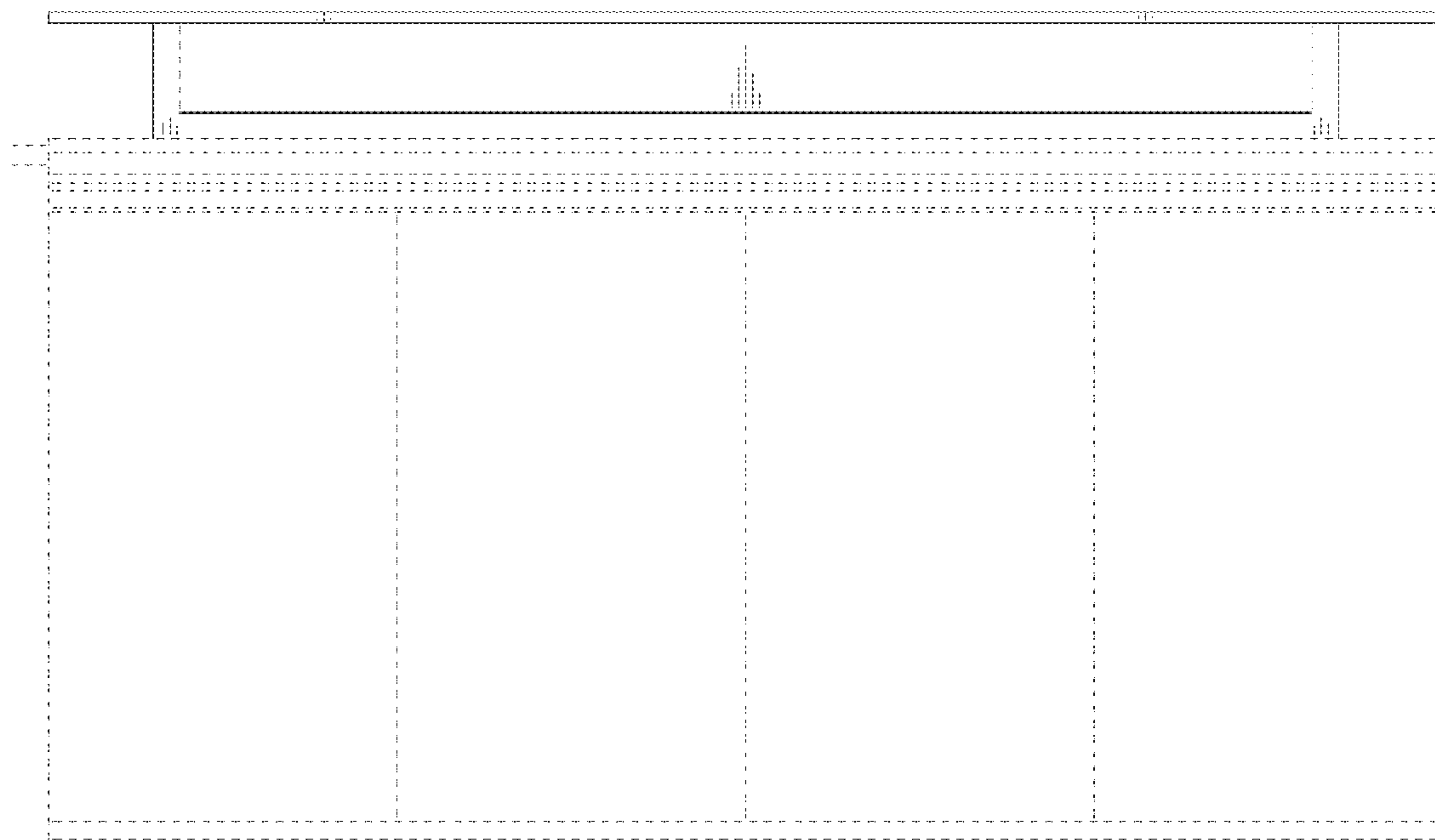

FIG. 4

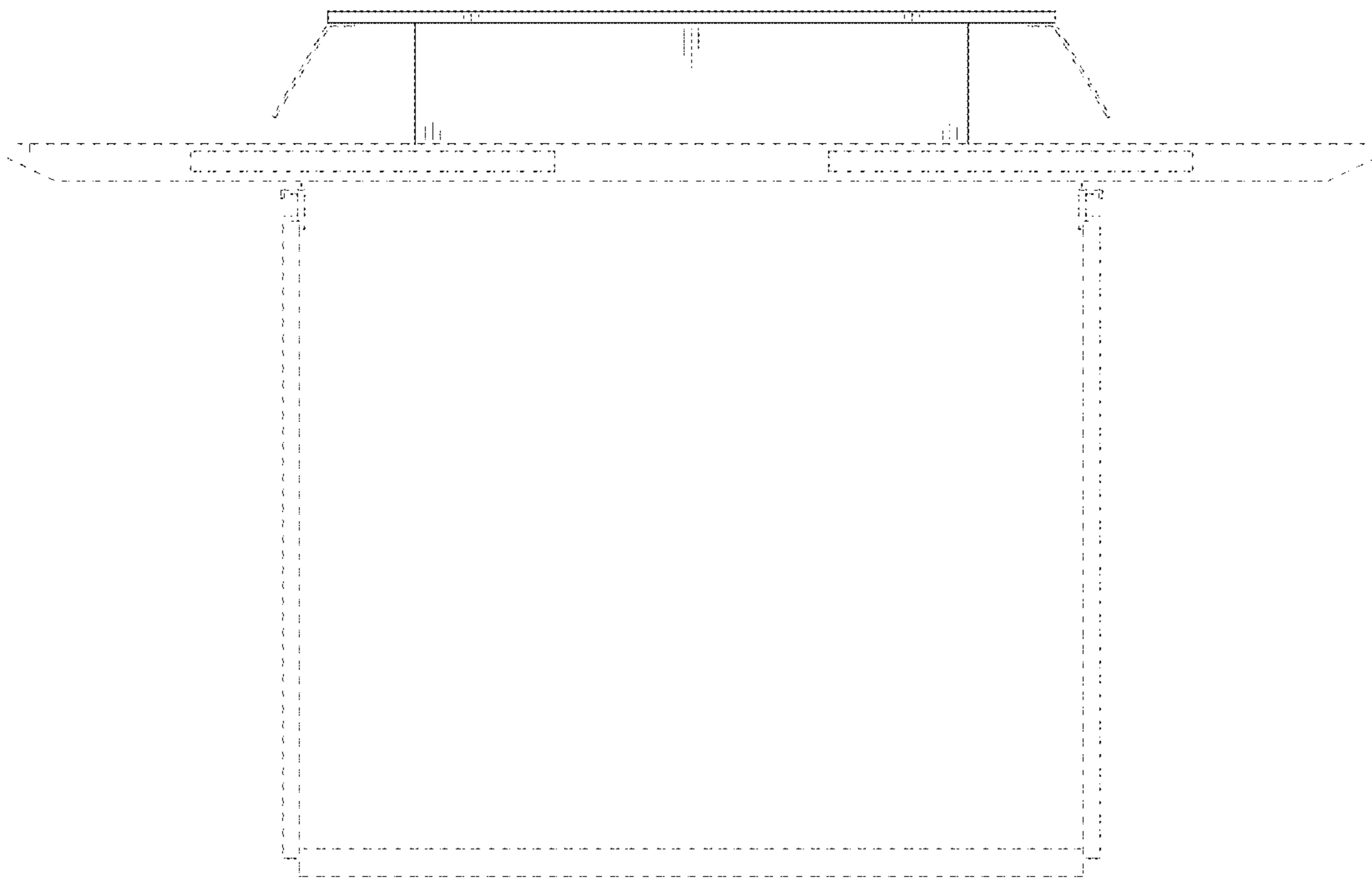

FIG. 5

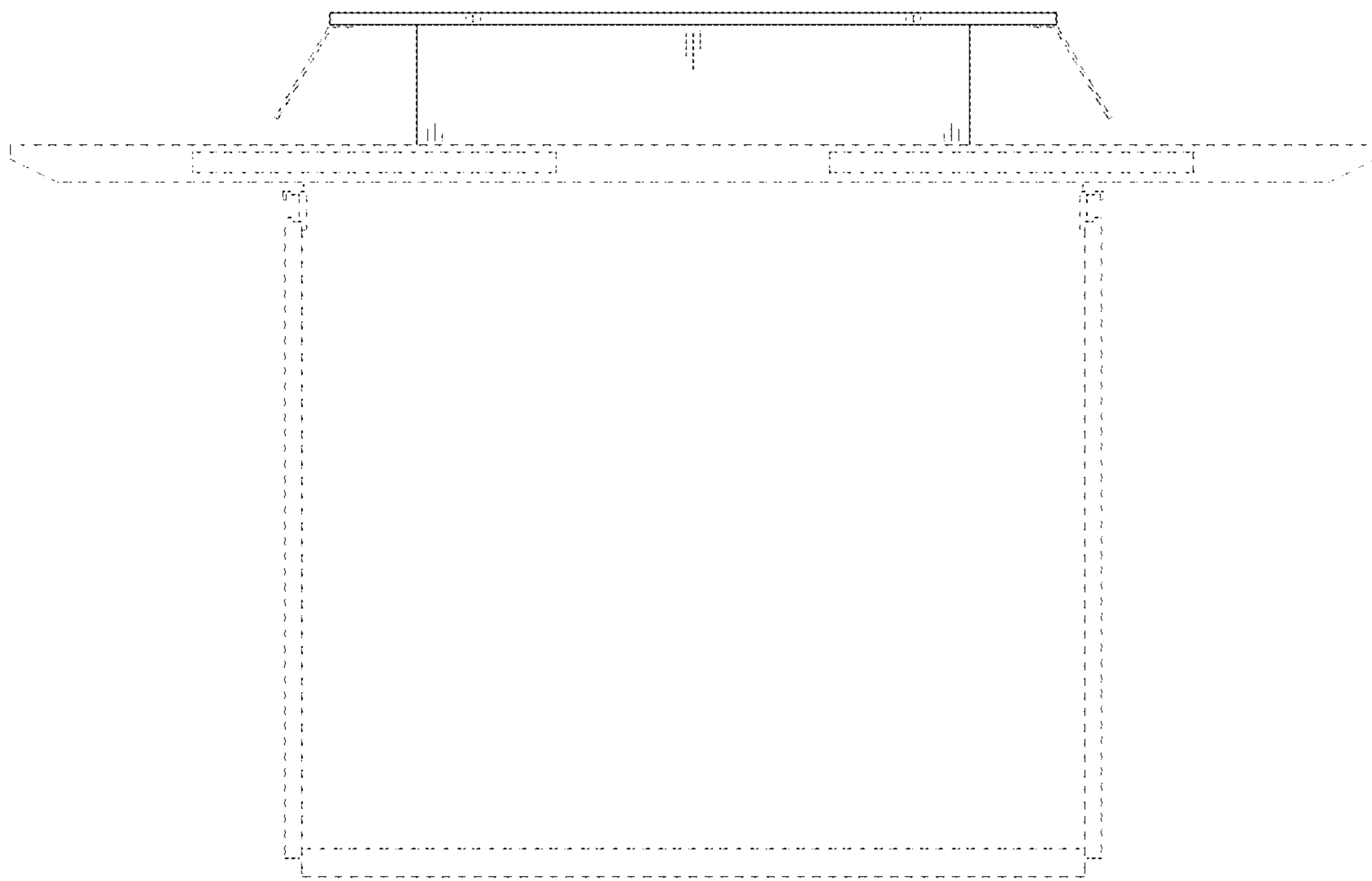

FIG. 6

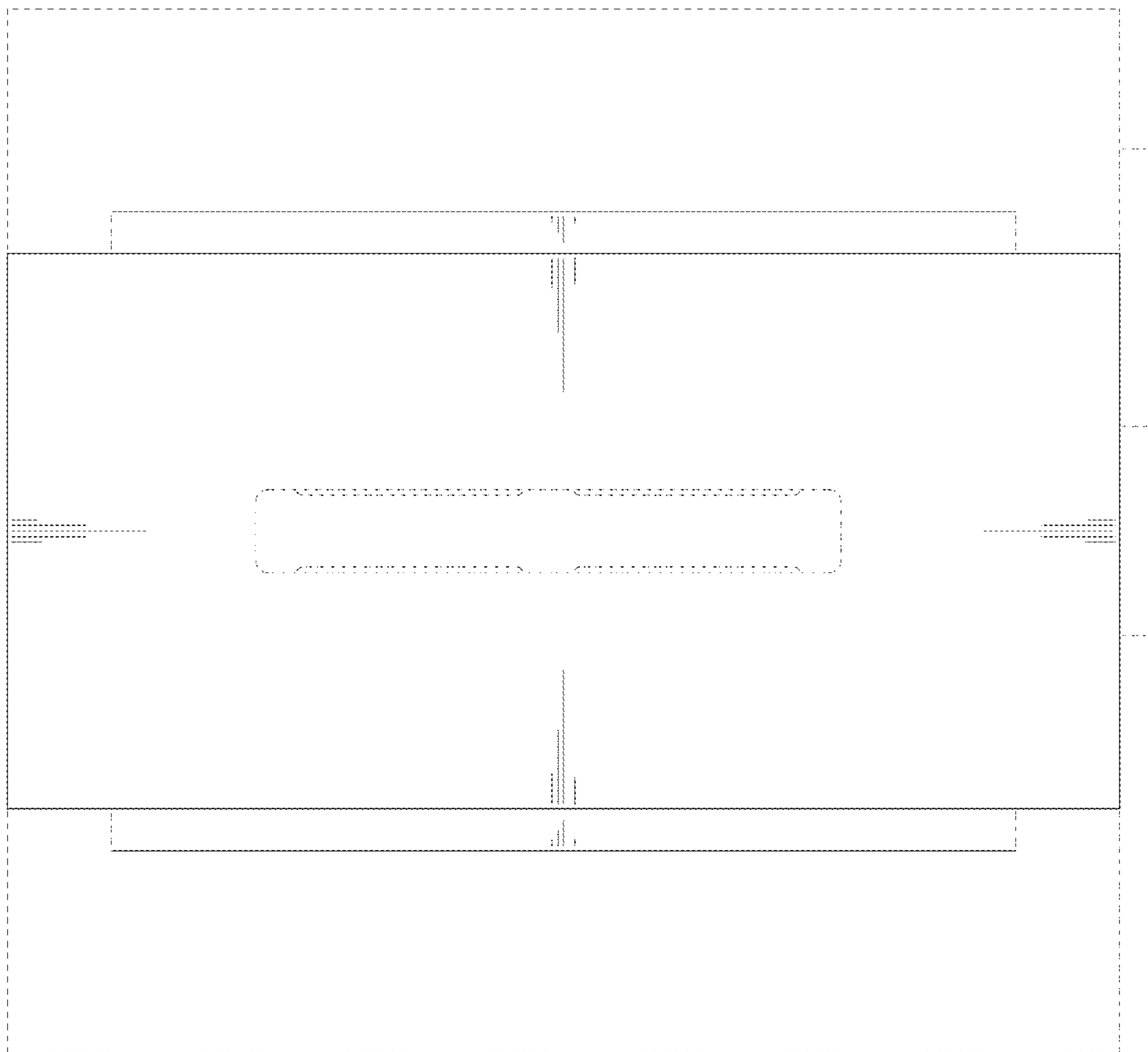

FIG. 7



FIG. 8

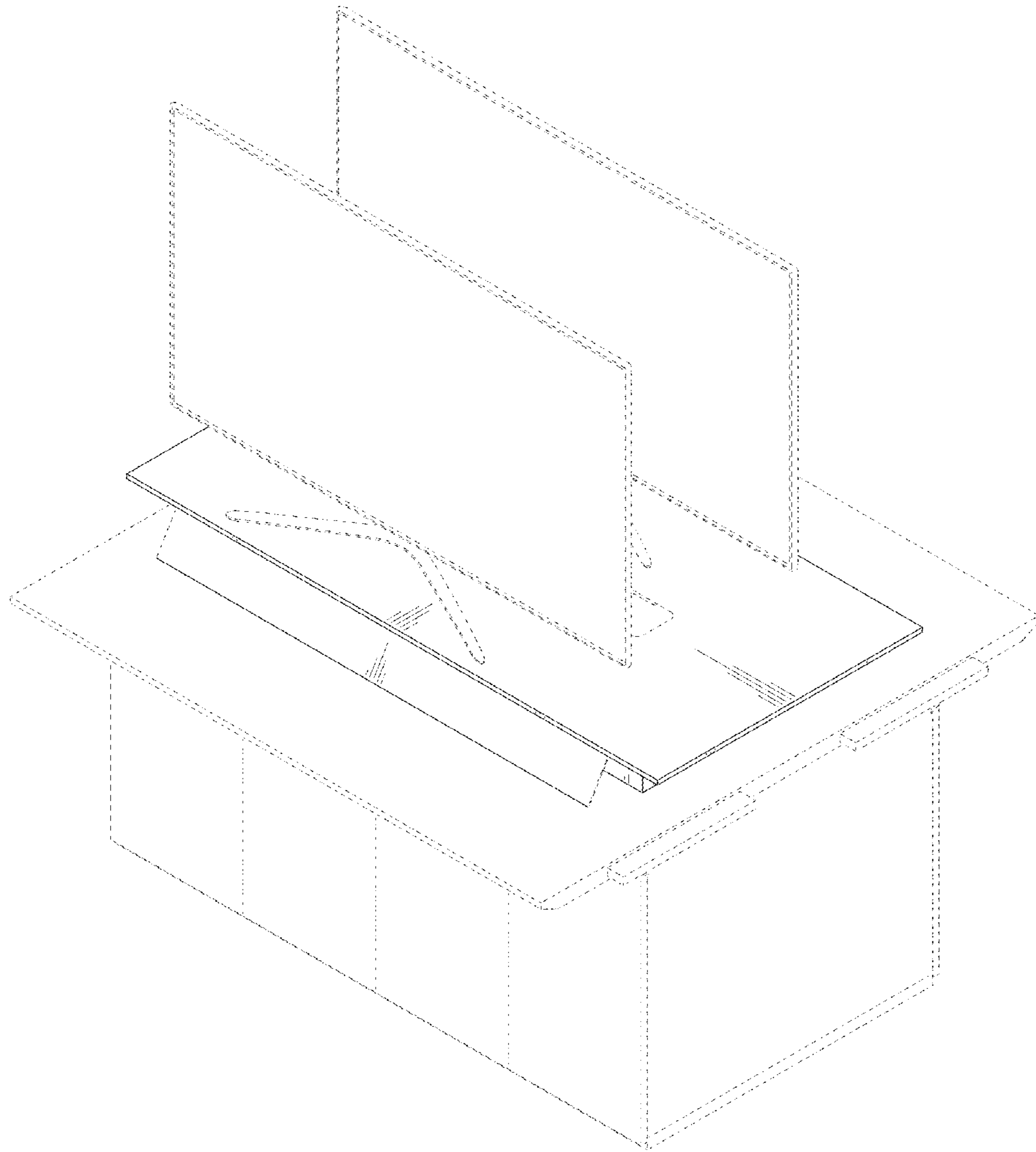

FIG. 9

