



US00D758702S

(12) **United States Design Patent**  
**Darmour**

(10) **Patent No.:** **US D758,702 S**  
(45) **Date of Patent:** **\*\* Jun. 14, 2016**

(54) **SHIRT**

- (71) Applicant: **NIKE, Inc.**, Beaverton, OR (US)
- (72) Inventor: **Rob Darmour**, Portland, OR (US)
- (73) Assignee: **NIKE, Inc.**, Beaverton, OR (US)
- (\*\*) Term: **14 Years**
- (21) Appl. No.: **29/520,466**
- (22) Filed: **Mar. 13, 2015**
- (51) **LOC (10) Cl.** ..... **02-02**
- (52) **U.S. Cl.**  
USPC ..... **D2/857; D2/840**
- (58) **Field of Classification Search**  
USPC ..... D2/717, 731, 749, 750, 753, 755, 857,  
D2/863, 864  
See application file for complete search history.

(56) **References Cited**

**U.S. PATENT DOCUMENTS**

D127,854 S	6/1941	Kaufman	
3,438,062 A *	4/1969	Curzon	A41D 27/20 2/247
D249,296 S	9/1978	Friedman	
4,218,781 A *	8/1980	Lieberman	A41D 1/08 2/238
5,809,576 A *	9/1998	Huston	A41D 27/20 2/247
D445,998 S	8/2001	Hernandez	
D503,258 S	3/2005	Gearhart	
D509,645 S	9/2005	Saunders	
D524,516 S	7/2006	Saruhashi	
7,114,190 B2 *	10/2006	Najarian	A41D 13/04 2/247
D531,388 S	11/2006	Engelhardt	
D632,056 S	2/2011	Pijut	
D632,057 S	2/2011	Hoffman et al.	
D638,203 S	5/2011	Nehemiah et al.	
D642,359 S	8/2011	Cullen et al.	
D662,286 S	6/2012	Nehemiah et al.	
D743,672 S *	11/2015	Boman	D2/840
D744,204 S *	12/2015	Boman	D2/840

**OTHER PUBLICATIONS**

- NikeLab Pocket Men's T-Shirt found online [Jan. 11, 2016] [http://store.nike.com/us/en\\_us/pd/nikelab-pocket-t-shirt/pid-10337545/pgid-11093918](http://store.nike.com/us/en_us/pd/nikelab-pocket-t-shirt/pid-10337545/pgid-11093918).\*
- Nike Men's Bonded T Shirt found online [Jan. 11, 2016] <http://www.dickssportinggoods.com/product/index.jsp?productId=58596906>.\*
- Vintage Chanel Suit found online [Feb. 23, 2016] [http://iwasknit-togetherinmymotherswomb.typepad.com/i\\_was\\_knit\\_together\\_in\\_my/2010/01/being-inspired-by-this-vintage-chanel-suit---and-this-modern-chanel-suit---ive-started-the-constuction-of-my-own-suit-i-love.html](http://iwasknit-togetherinmymotherswomb.typepad.com/i_was_knit_together_in_my/2010/01/being-inspired-by-this-vintage-chanel-suit---and-this-modern-chanel-suit---ive-started-the-constuction-of-my-own-suit-i-love.html).\*
- Nike Apparel Catalog, 2010 Holiday 6.0 Apparel, p. 7, published date unknown, but prior to the filing date of the present application, NIKE, Inc.
- Nike Apparel Catalog, 2011 Spring Mens and Womens Athletic Department, p. 2, published date unknown, but prior to the filing date of the present application, NIKE, Inc.

\* cited by examiner

*Primary Examiner* — Robert M Spear

*Assistant Examiner* — John Voytek

(74) *Attorney, Agent, or Firm* — Banner & Witcoff, Ltd.

(57) **CLAIM**

The ornamental design for a shirt, as shown and described.

**DESCRIPTION**

- FIG. 1 is a front right perspective view of a shirt showing my new design;
- FIG. 2 is a front view thereof;
- FIG. 3 is a rear view thereof;
- FIG. 4 is a right side view thereof;
- FIG. 5 is a left side view thereof;
- FIG. 6 is a top view thereof; and,
- FIG. 7 is a bottom view thereof.

The grayscale photographic area forms part of the claimed design. The broken lines immediately adjacent to the grayscale photographic area represent unclaimed boundaries of the design. The broken lines showing the remainder of the garment depict environment only and form no part of the claimed design.

**1 Claim, 6 Drawing Sheets**

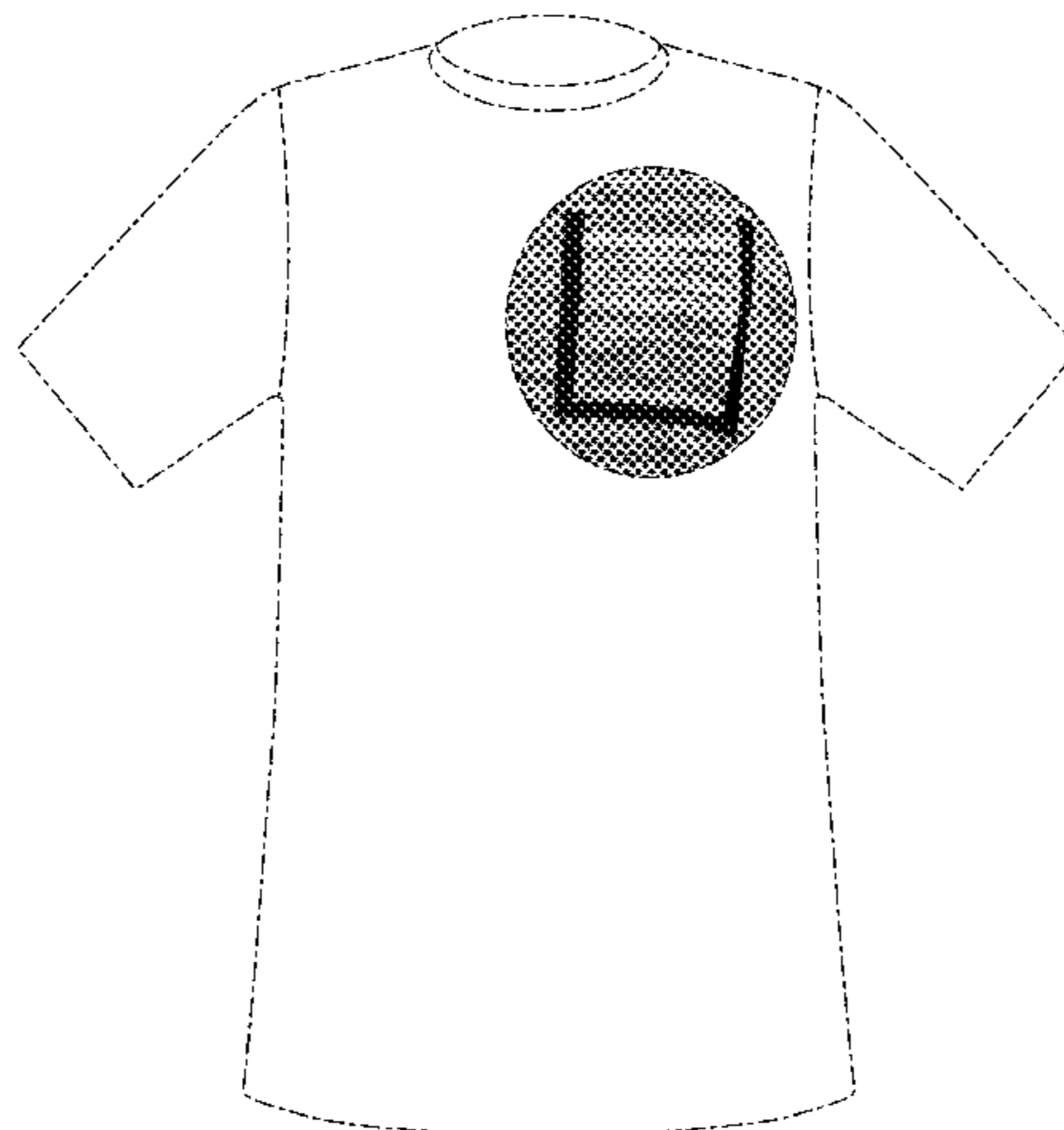

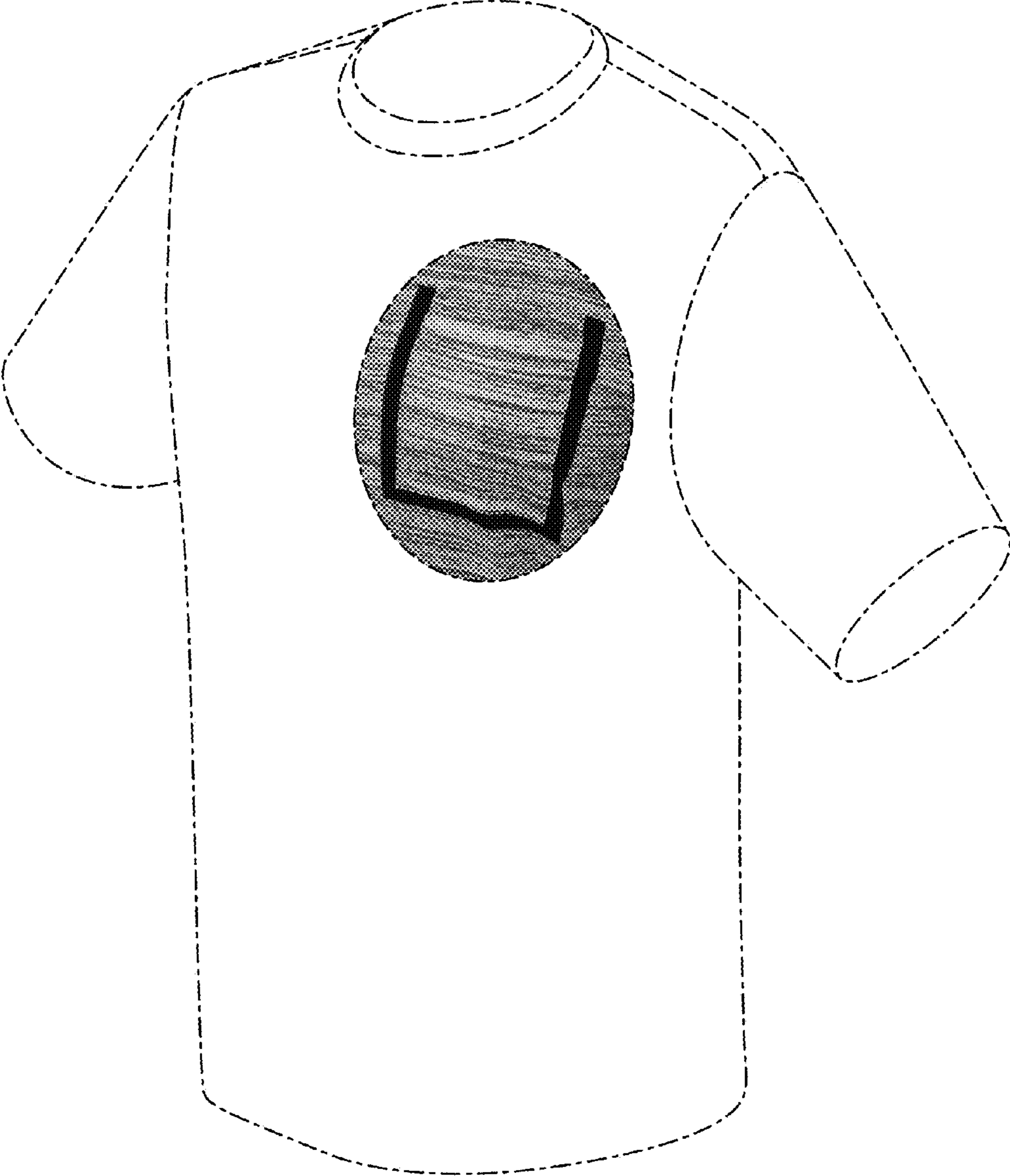

FIG. 1

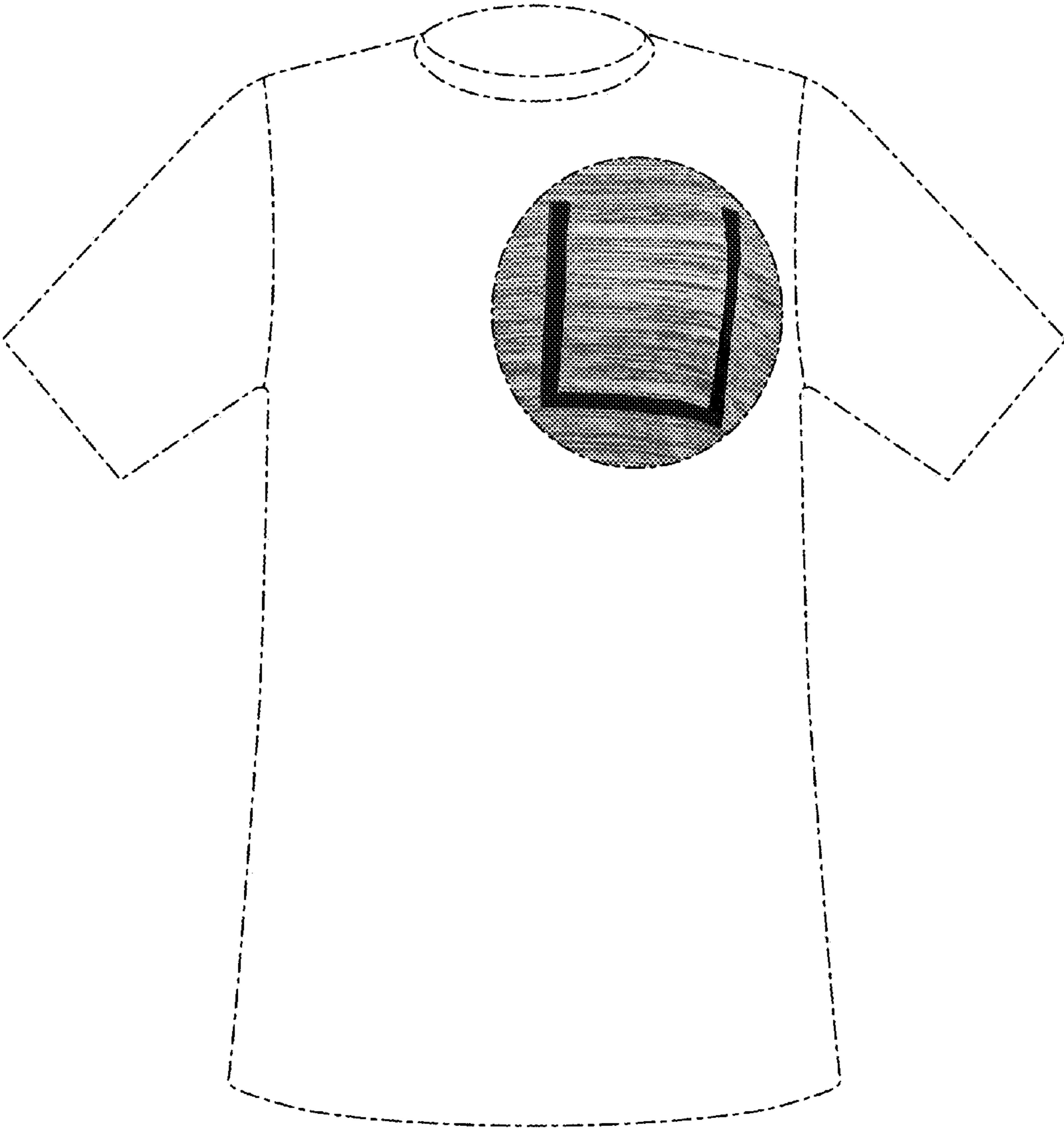

FIG. 2

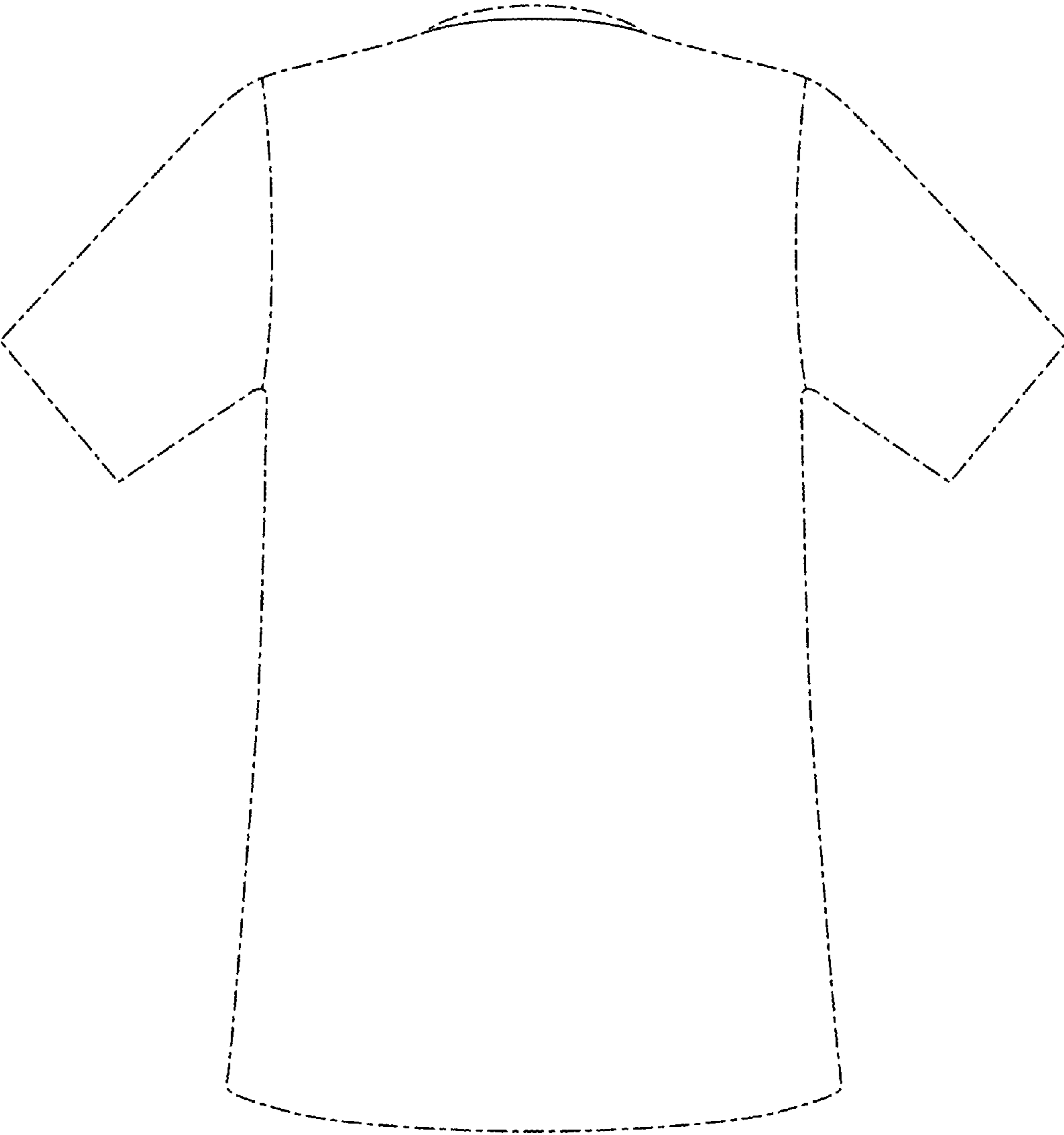

FIG. 3

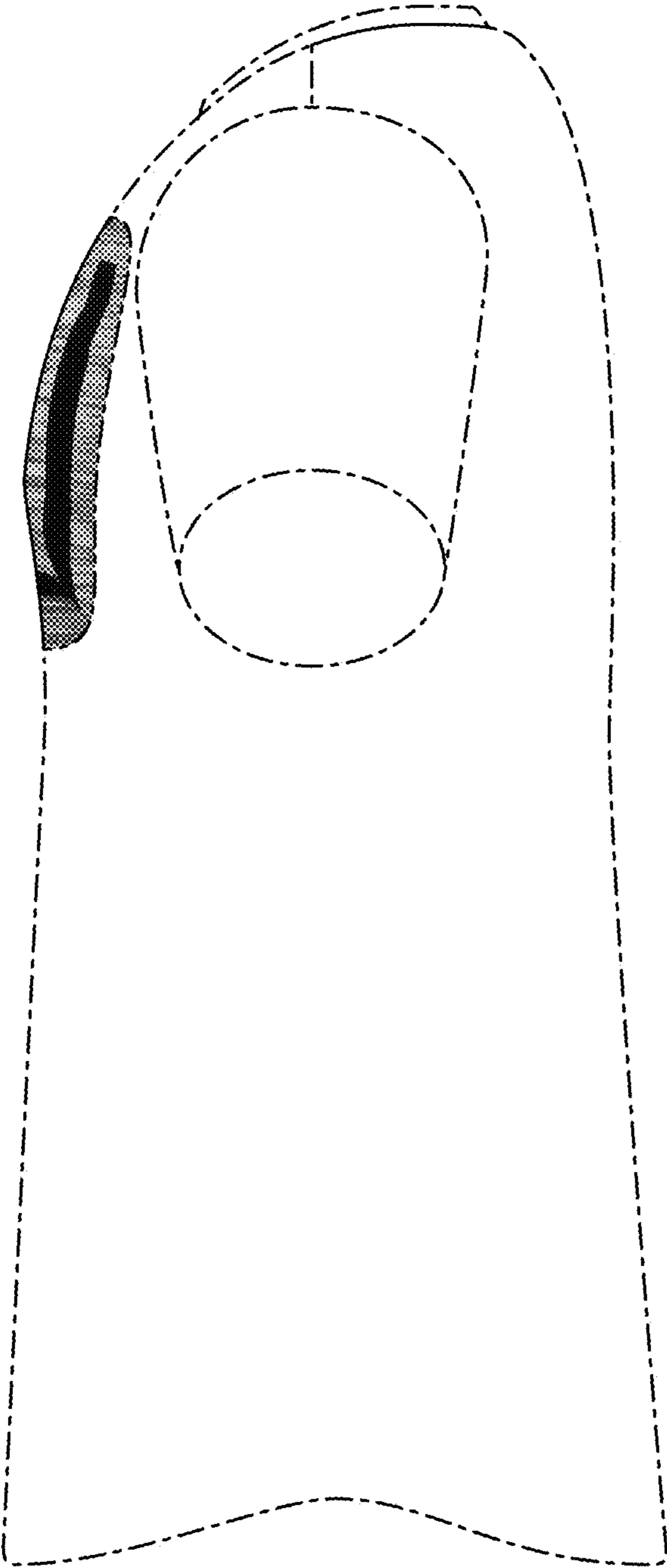

FIG. 4

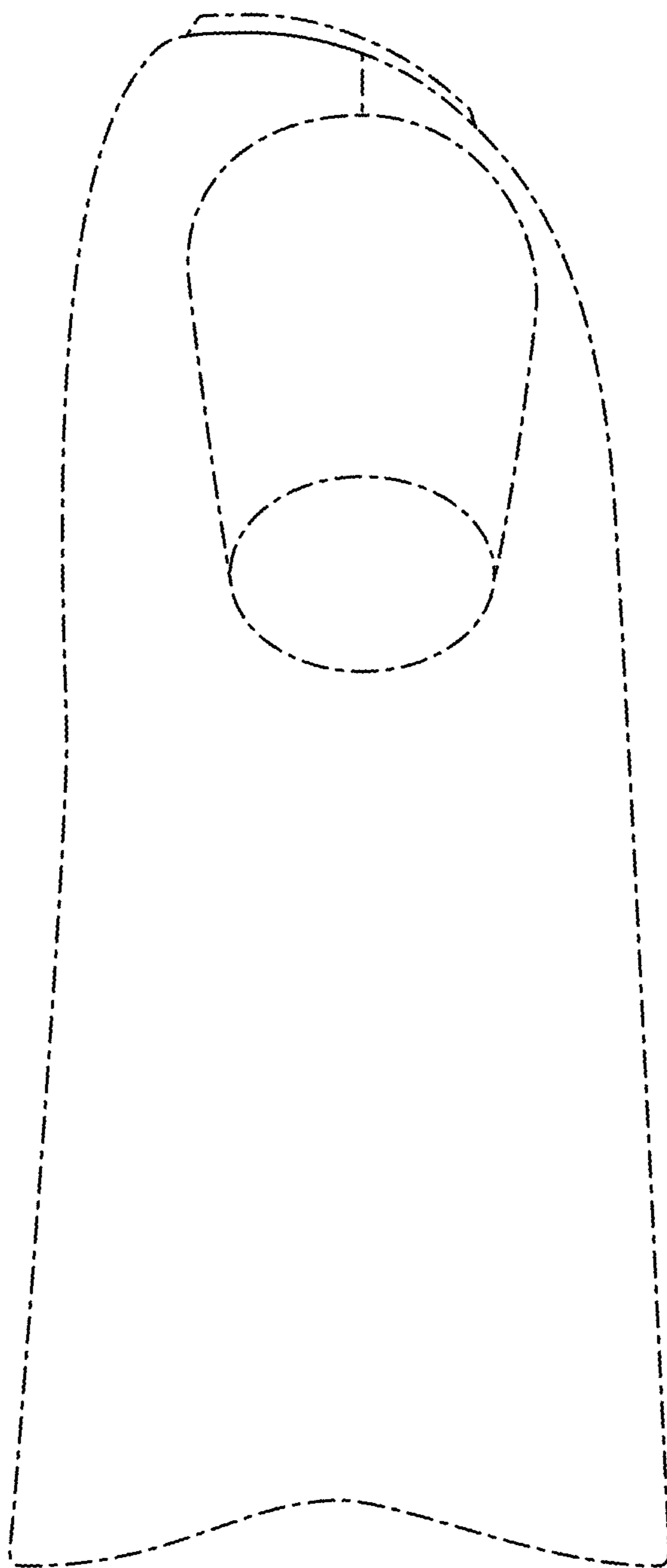

FIG. 5

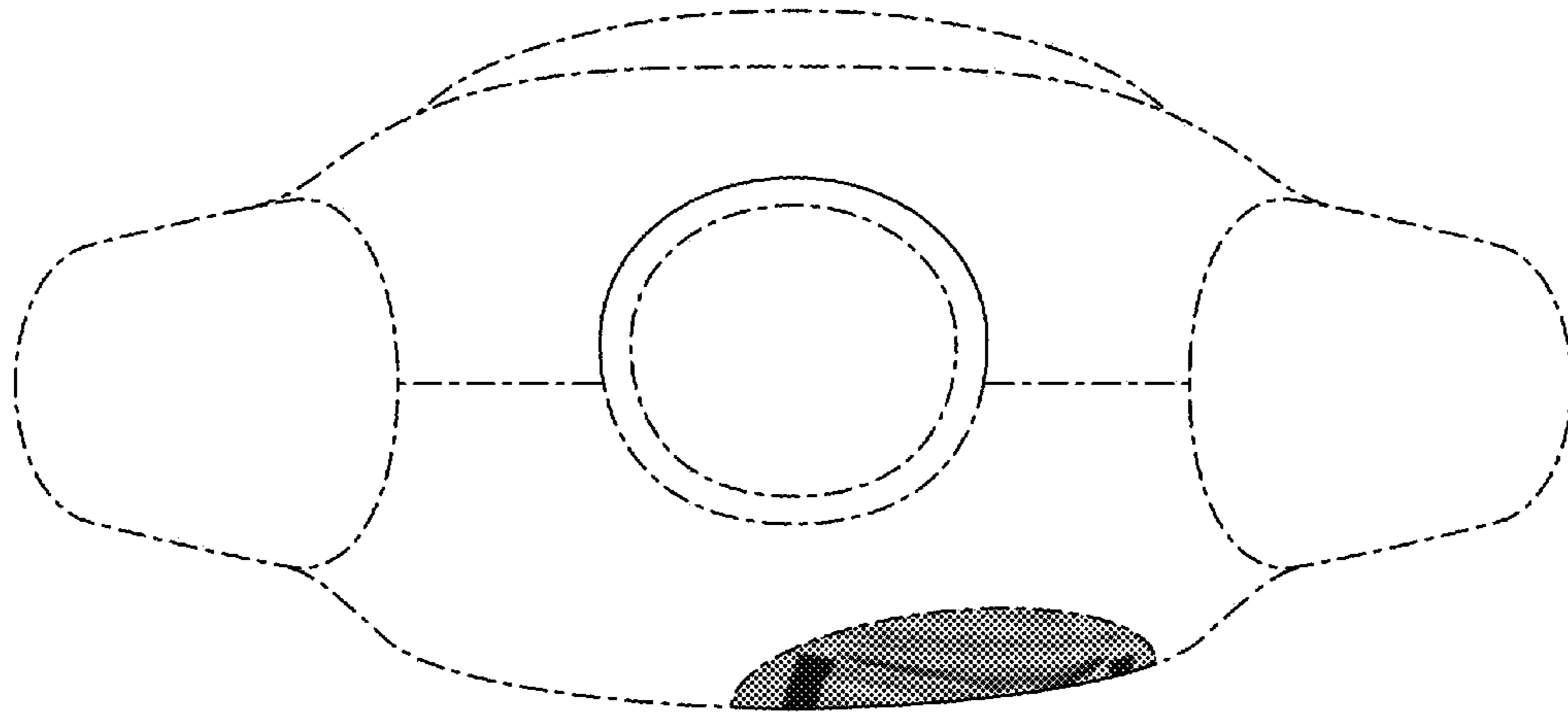

FIG. 6

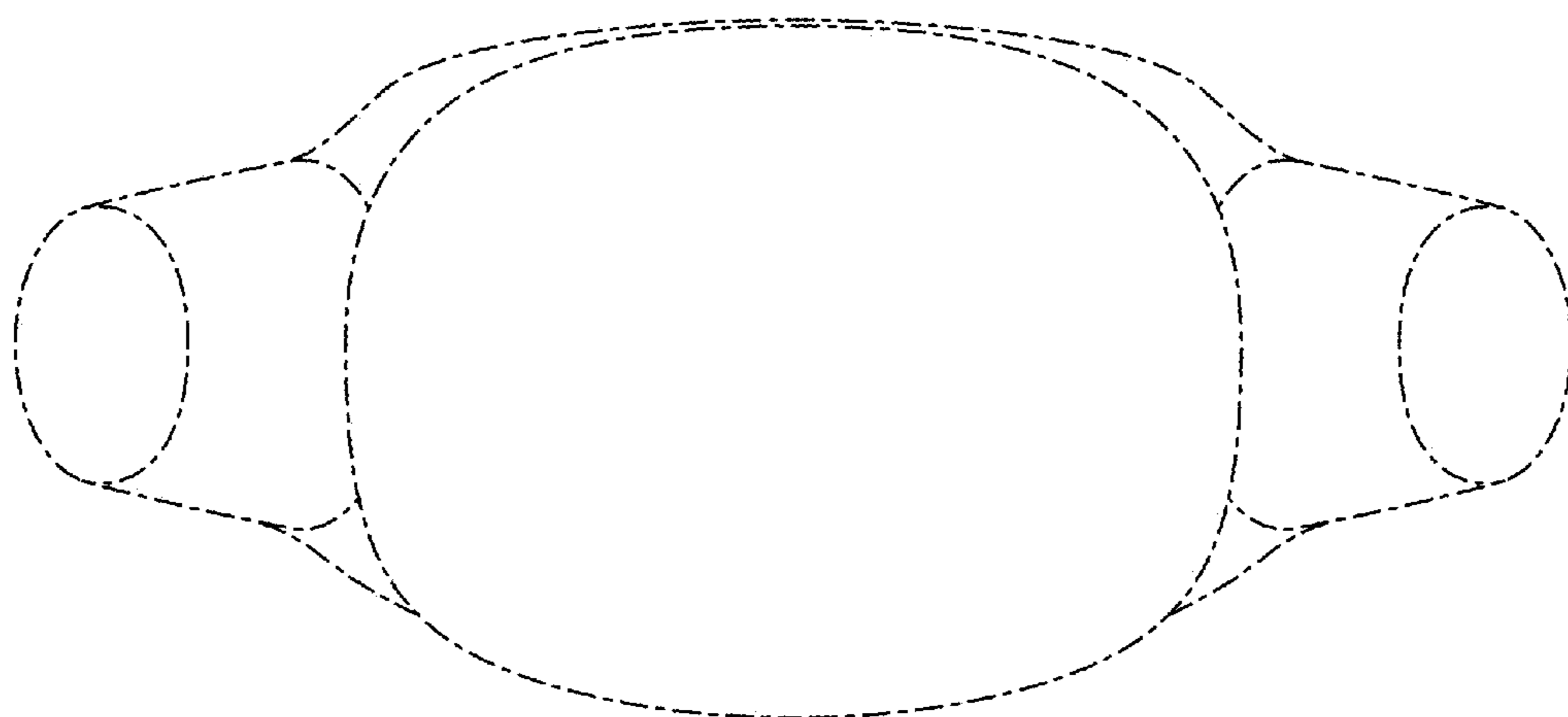

FIG. 7