



US00D758699S

(12) **United States Design Patent**
Darmour

(10) **Patent No.:** **US D758,699 S**
(45) **Date of Patent:** **** Jun. 14, 2016**

(54) **HOODED GARMENT**

(71) Applicant: **NIKE, Inc.**, Beaverton, OR (US)

(72) Inventor: **Rob Darmour**, Portland, OR (US)

(73) Assignee: **NIKE, Inc.**, Beaverton, OR (US)

(**) Term: **14 Years**

(21) Appl. No.: **29/520,472**

(22) Filed: **Mar. 13, 2015**

(51) **LOC (10) Cl.** **02-02**

(52) **U.S. Cl.**
USPC **D2/831**

(58) **Field of Classification Search**
USPC D2/717, 731, 749, 750, 753, 755,
D2/828-831, 833, 834, 836, 839, 840, 841
See application file for complete search history.

(56) **References Cited**

U.S. PATENT DOCUMENTS

2,841,794	A *	7/1958	De Grazia	A41D 27/10 2/247
D478,708	S *	8/2003	Miros	D2/831
D584,482	S	1/2009	Marsh		
D630,001	S	1/2011	Brown		
D630,002	S	1/2011	Brown		
D630,003	S	1/2011	Brown		
D635,332	S	4/2011	DeRobertis		
D638,201	S *	5/2011	Gosse	D2/831
D638,202	S *	5/2011	Gosse	D2/831
D662,284	S	6/2012	Lam		
D684,341	S	6/2013	Freedman		
D685,160	S *	7/2013	Savage	D2/831
D695,491	S *	12/2013	Hawkins	D2/750
D700,418	S	3/2014	Borovicka et al.		
D701,368	S	3/2014	Borovicka et al.		
D704,924	S *	5/2014	Roberts	D2/831
D705,522	S *	5/2014	Borovicka	D2/831
D707,923	S *	7/2014	Borovicka	D2/831

D714,526	S	10/2014	Ingram		
D736,497	S *	8/2015	Harris	D2/831
D744,724	S *	12/2015	Borovicka	D2/828
2011/0088135	A1 *	4/2011	Snyder	A41D 15/04 2/69.5

OTHER PUBLICATIONS

Nike Apparel Catalog, Fall 2010 Men's Nike Sportswear Basics (2), p. 24, published date unknown, but prior to the filing date of the present application, NIKE, Inc., USA.
Nike Apparel Catalog, Fall 2011 Boy's Apparel, p. 22, published 2010, NIKE, Inc., USA.

* cited by examiner

Primary Examiner — Robert M Spear
Assistant Examiner — John Voytek

(74) *Attorney, Agent, or Firm* — Banner & Witcoff, Ltd.

(57) **CLAIM**

The ornamental design for a hooded garment, as shown and described.

DESCRIPTION

FIG. 1 is a perspective view of a hooded garment showing my new design in an in-use configuration.

FIG. 2 is a front view thereof;

FIG. 3 is a rear view thereof;

FIG. 4 is a left side view thereof;

FIG. 5 is a right side view thereof;

FIG. 6 is a top view thereof; and,

FIG. 7 is a bottom view thereof.

The broken lines immediately adjacent to the shaded area represent unclaimed boundaries of the design. The unshaded regions, demarcated by broken lines, represent unclaimed portions of the garment and form no part of the claimed design. The contrast in shading represents a contrast of appearance and does not represent any particular color, texture, or material.

1 Claim, 5 Drawing Sheets

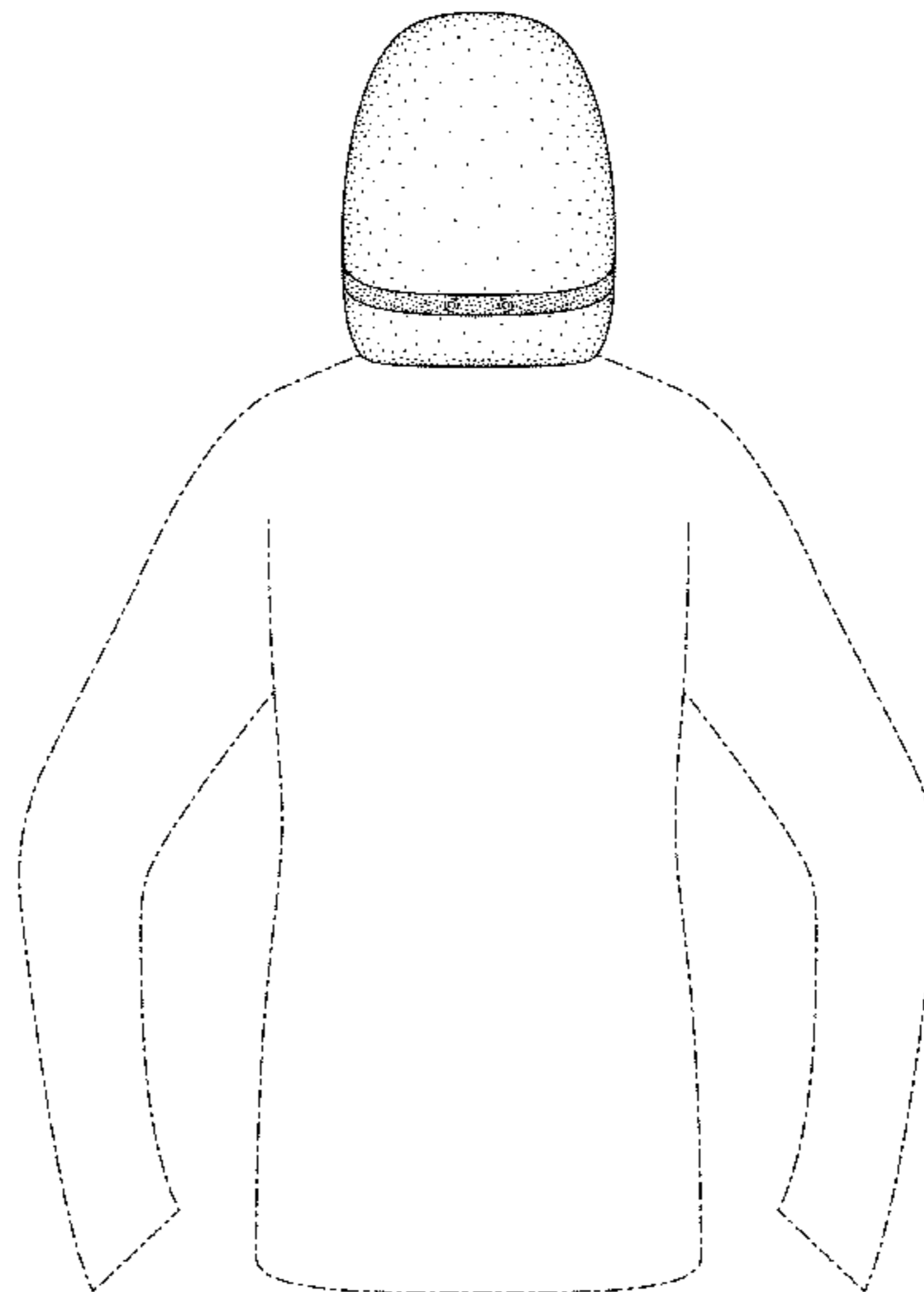
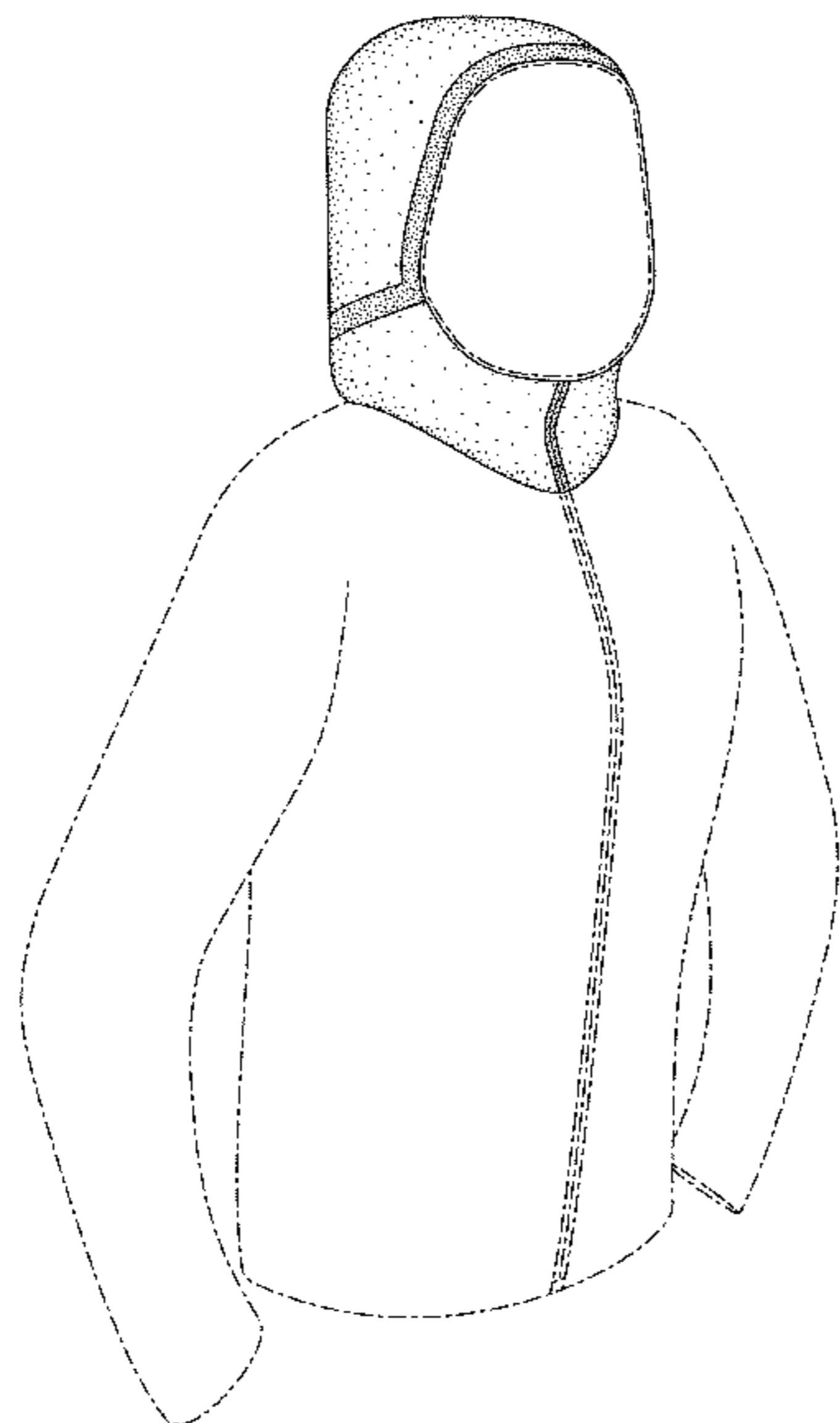

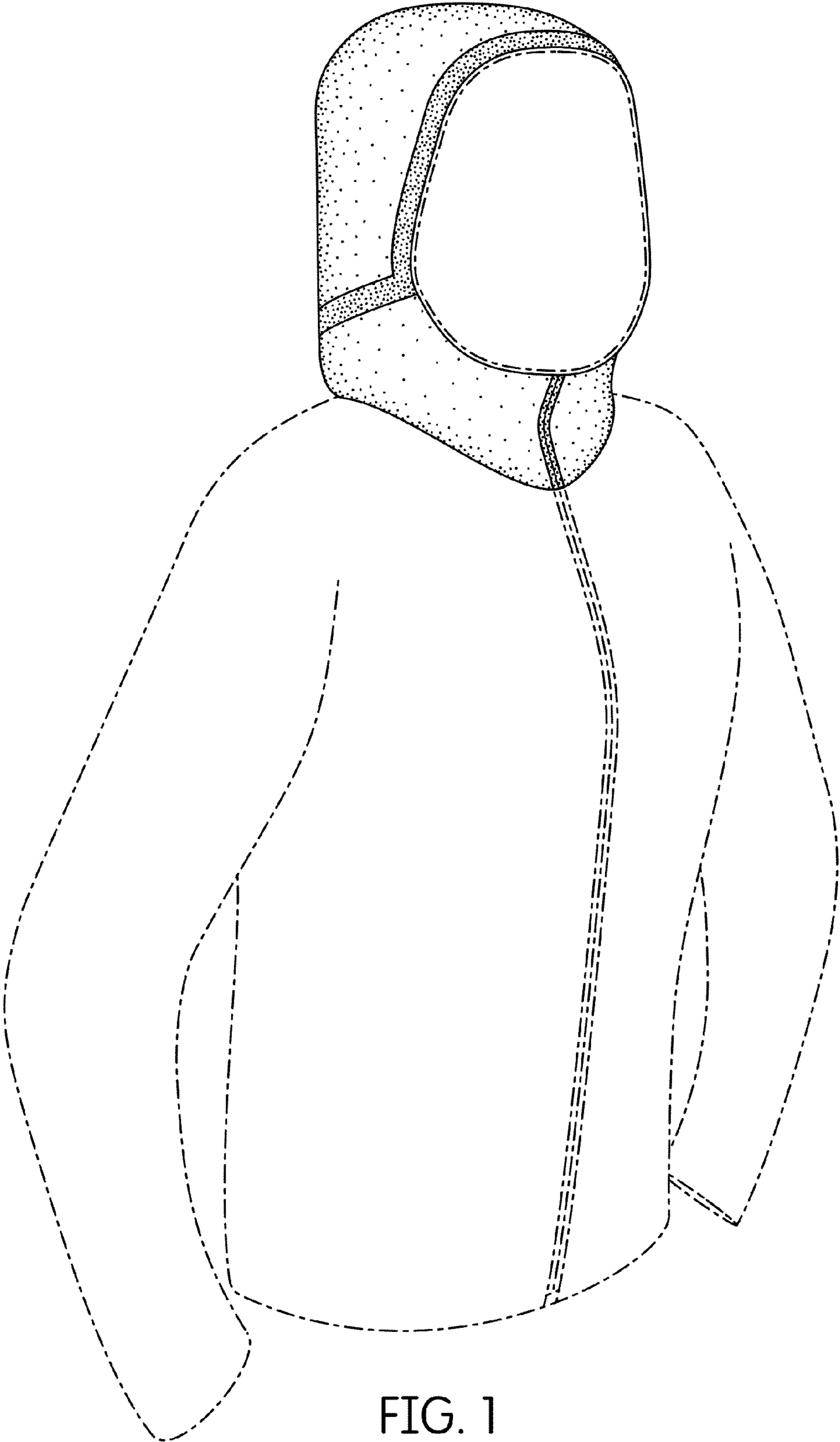

FIG. 1

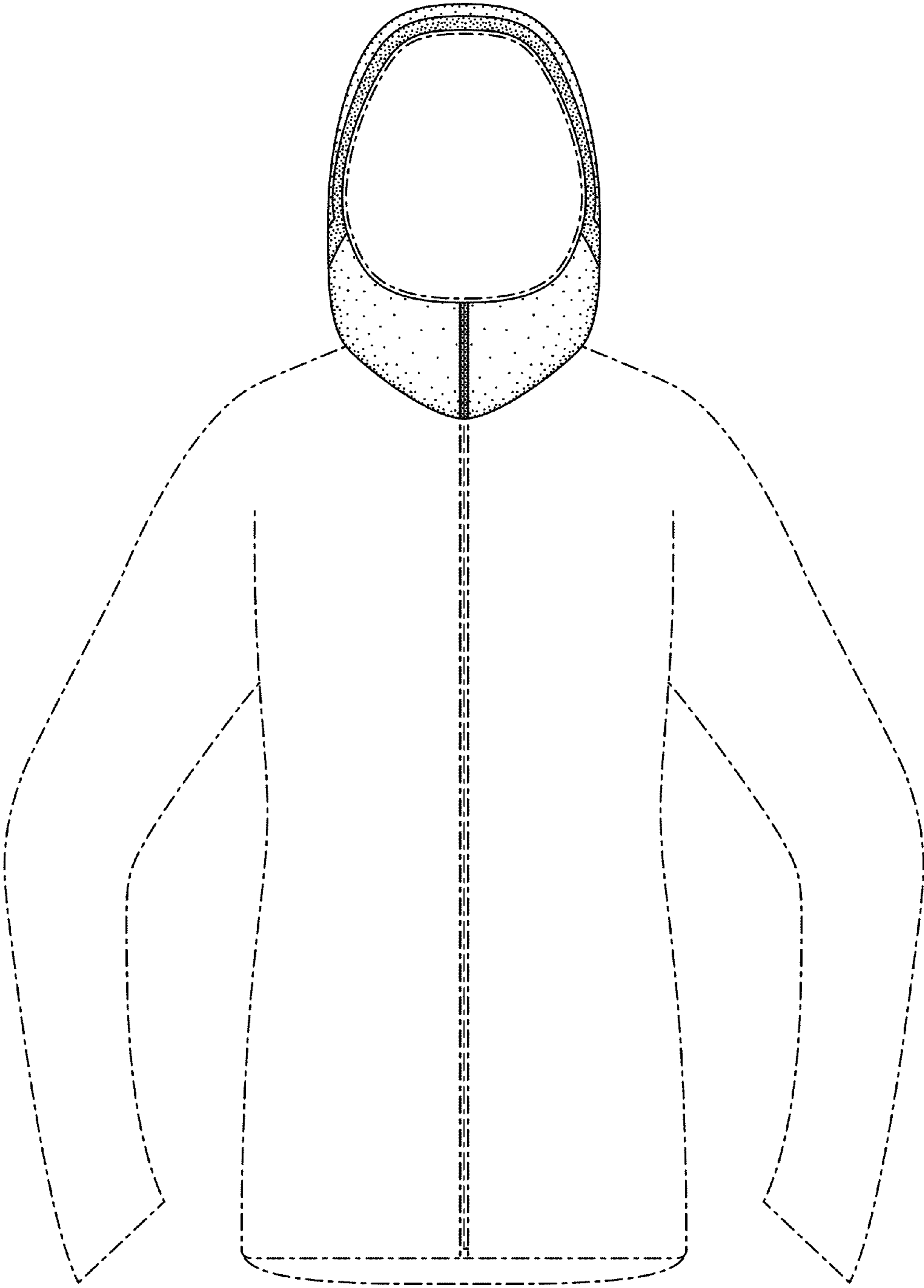

FIG. 2

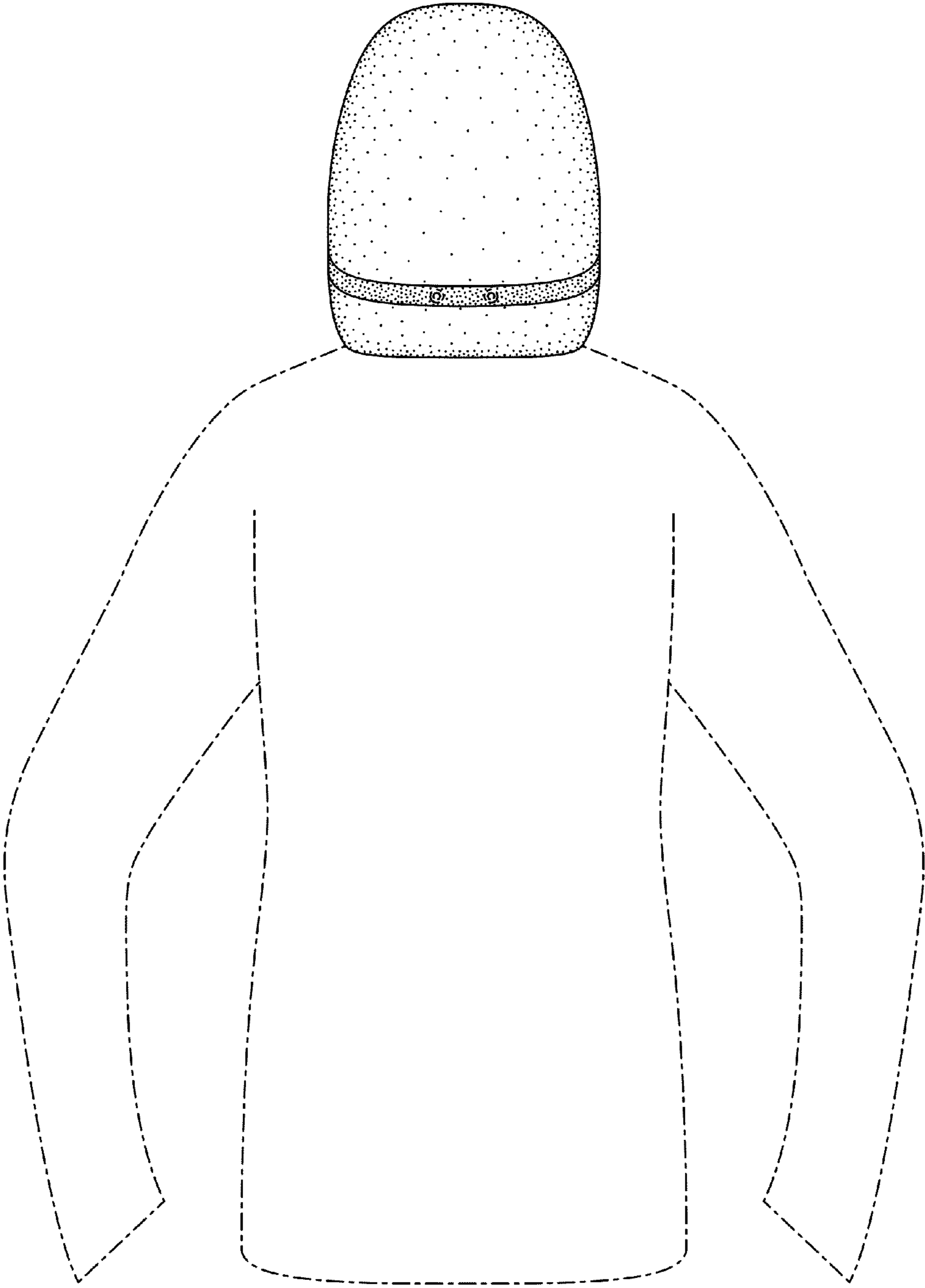

FIG. 3

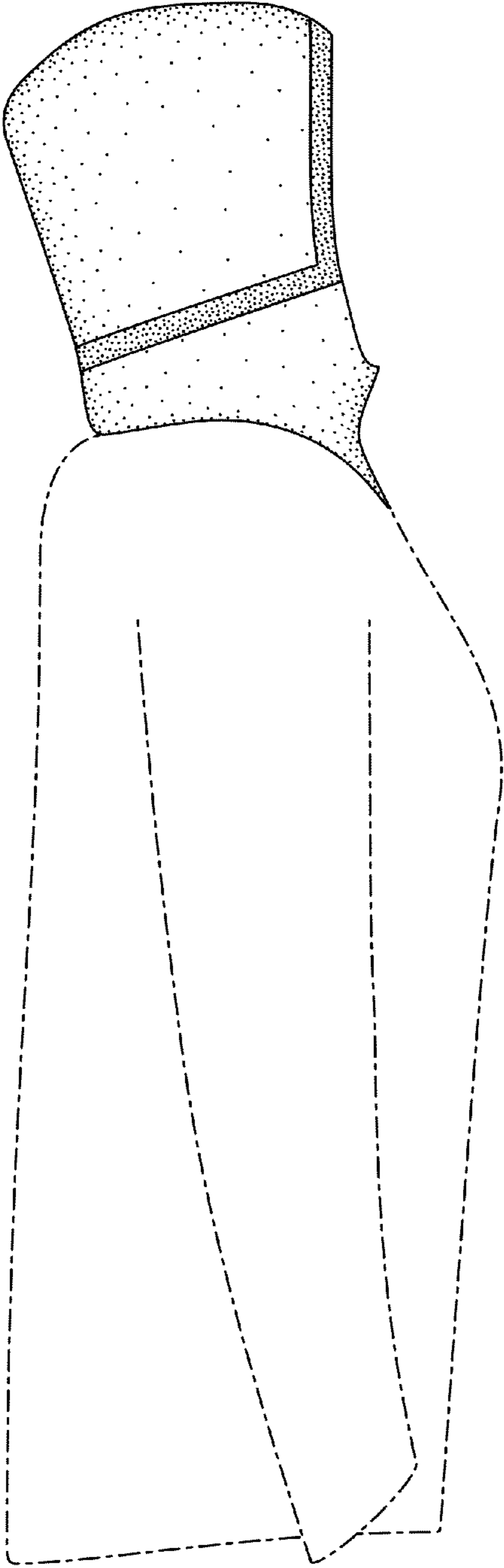

FIG. 4

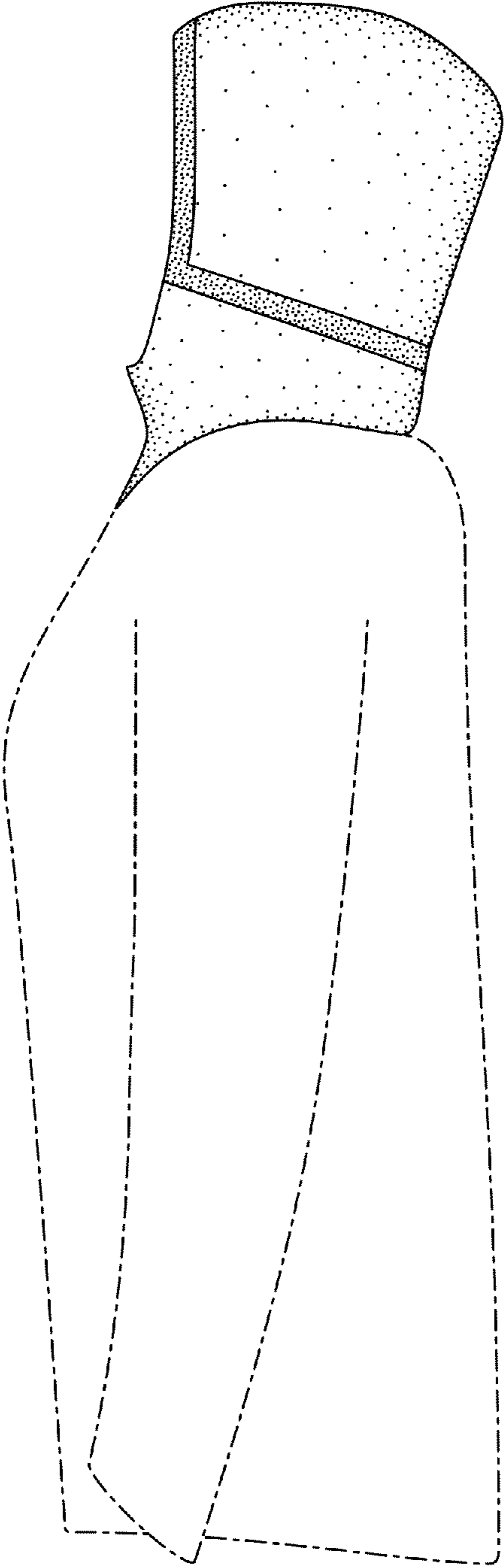

FIG. 5

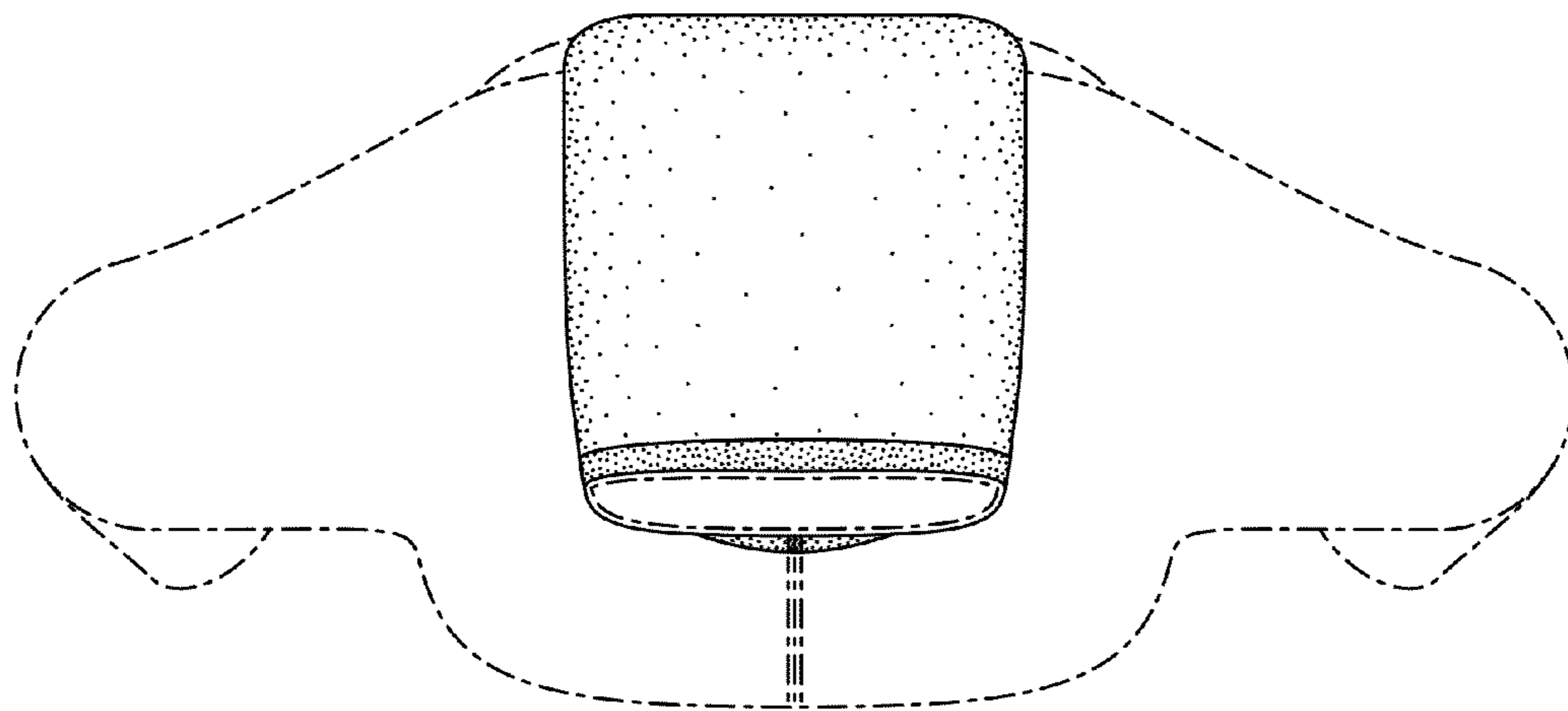

FIG. 6

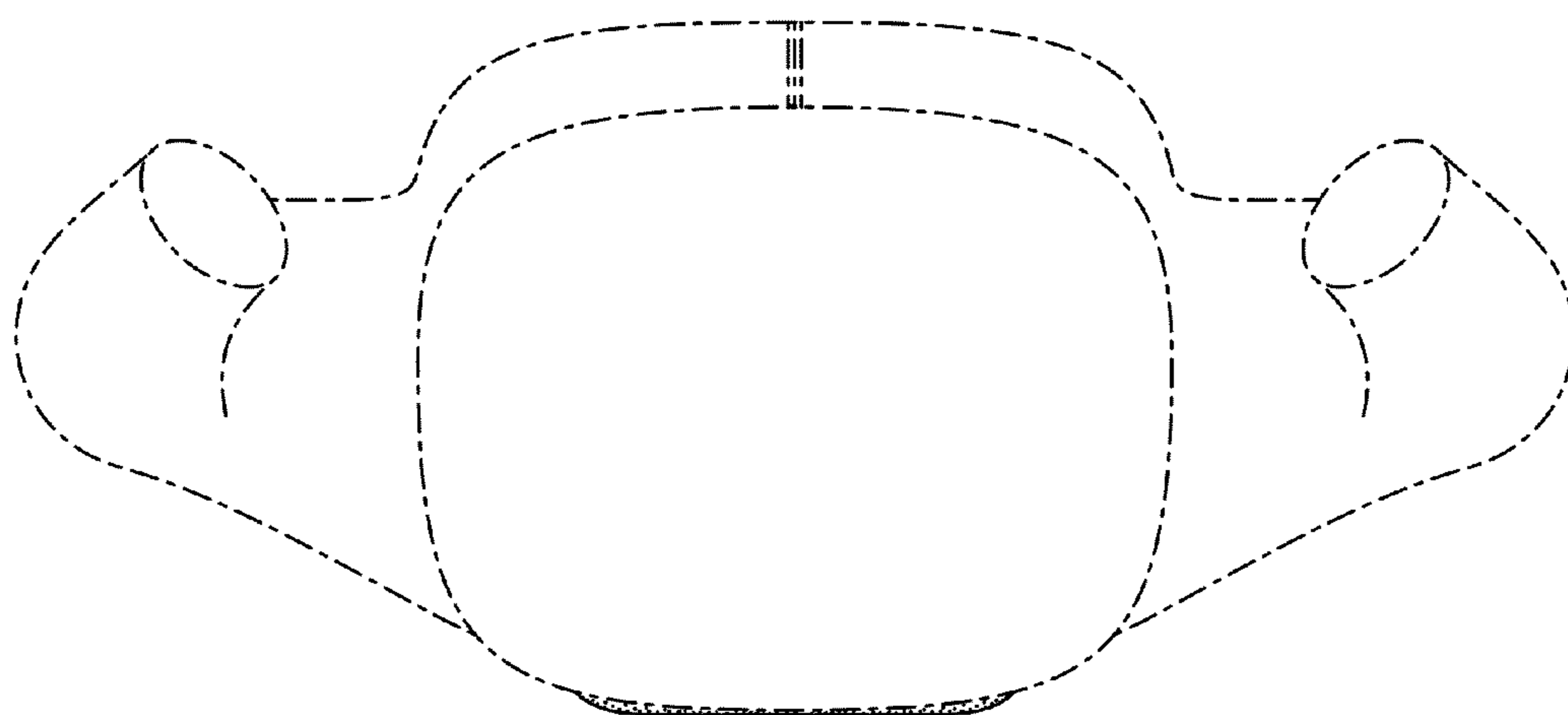

FIG. 7