



US00D758691S

(12) **United States Design Patent**  
**Borovicka**

(10) **Patent No.:** **US D758,691 S**  
(45) **Date of Patent:** **\*\* Jun. 14, 2016**

(54) **UPPER BODY GARMENT**

- (71) Applicant: **NIKE, Inc.**, Beaverton, OR (US)
- (72) Inventor: **Vanessa L. Borovicka**, Lake Oswego, OR (US)
- (73) Assignee: **NIKE, Inc.**, Beaverton, OR (US)
- (\*\*) Term: **14 Years**
- (21) Appl. No.: **29/520,942**
- (22) Filed: **Mar. 18, 2015**
- (51) **LOC (10) Cl.** ..... **02-02**
- (52) **U.S. Cl.**  
USPC ..... **D2/731; D2/717**
- (58) **Field of Classification Search**  
USPC ..... **D2/717, 731, 749, 750, 753, 755**  
See application file for complete search history.

(56) **References Cited**

**U.S. PATENT DOCUMENTS**

D129,909 S	10/1941	Turcotte	
D130,379 S	11/1941	Leventhal	
D148,682 S	2/1948	Etkin	
D306,230 S *	2/1990	Nigro	D2/717
D584,881 S *	1/2009	Curran	D2/717
D628,770 S	12/2010	Kanada et al.	
D628,771 S *	12/2010	Kanada	D2/717
D663,101 S	7/2012	Best et al.	
D698,124 S	1/2014	Yu et al.	
D715,029 S	10/2014	Roberts et al.	
D744,724 S *	12/2015	Borovicka	D2/828
2007/0079419 A1 *	4/2007	Spruill	A41D 1/04 2/69
2007/0294801 A1 *	12/2007	Furgerson	A41D 1/04 2/115

**OTHER PUBLICATIONS**

Nike Apparel Catalog, Spring 2010 Sport Performance, p. 176, published May 2009, NIKE, Inc., USA.

\* cited by examiner

*Primary Examiner* — Robert M Spear

*Assistant Examiner* — John Voytek

(74) *Attorney, Agent, or Firm* — Banner & Witcoff, Ltd.

(57) **CLAIM**

The ornamental design for a upper body garment, as shown and described.

**DESCRIPTION**

FIG. 1 is a front left perspective view of a upper body garment showing my new design in an in-use configuration; FIG. 2 is a front right perspective view thereof; FIG. 3 is a front view thereof; FIG. 4 is a rear view thereof; FIG. 5 is a right side view thereof; FIG. 6 is a left side view thereof; FIG. 7 is a top view thereof; FIG. 8 is a bottom view thereof; and, FIG. 9 is a front view of the garment of FIG. 1 showing my new design of the upper body garment in a flat configuration. The broken lines immediately adjacent to the shaded area represent unclaimed boundaries of the design. The unshaded regions, demarcated by broken lines, represent unclaimed portions of the upper body garment and form no part of the claimed design. The broken lines showing the remainder of the upper body garment are for environmental purposes only and form no part of the claimed design.

**1 Claim, 7 Drawing Sheets**

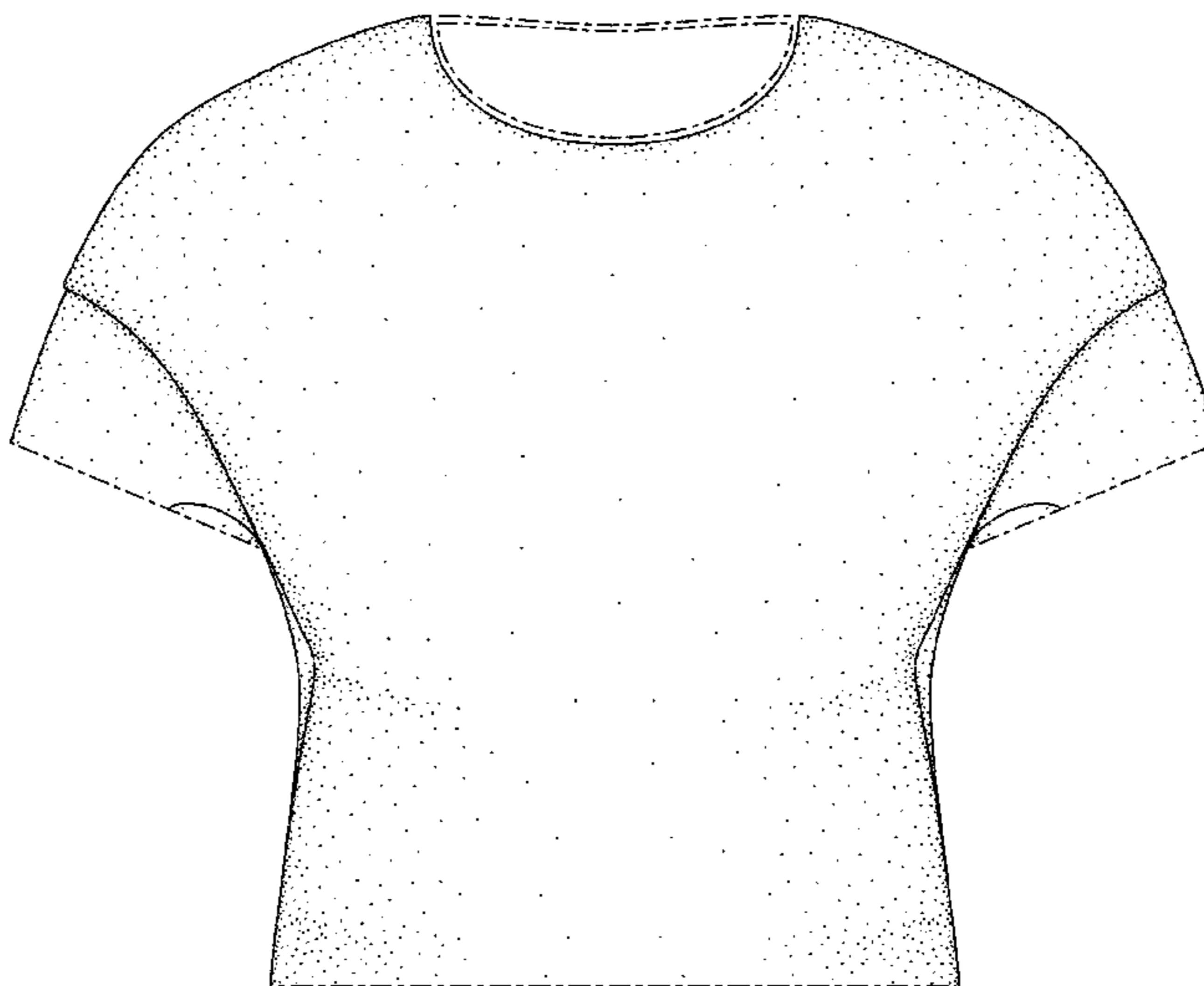
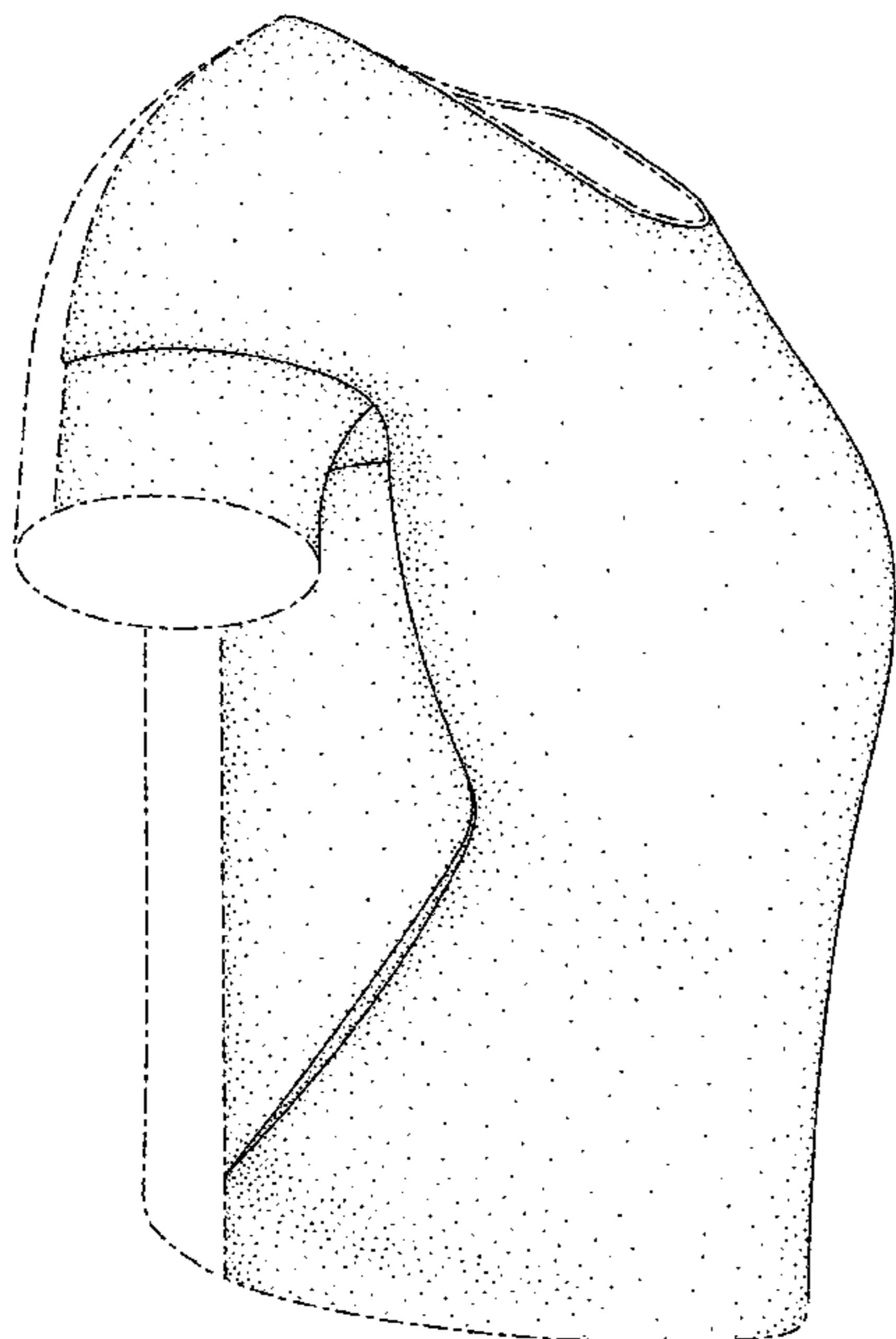

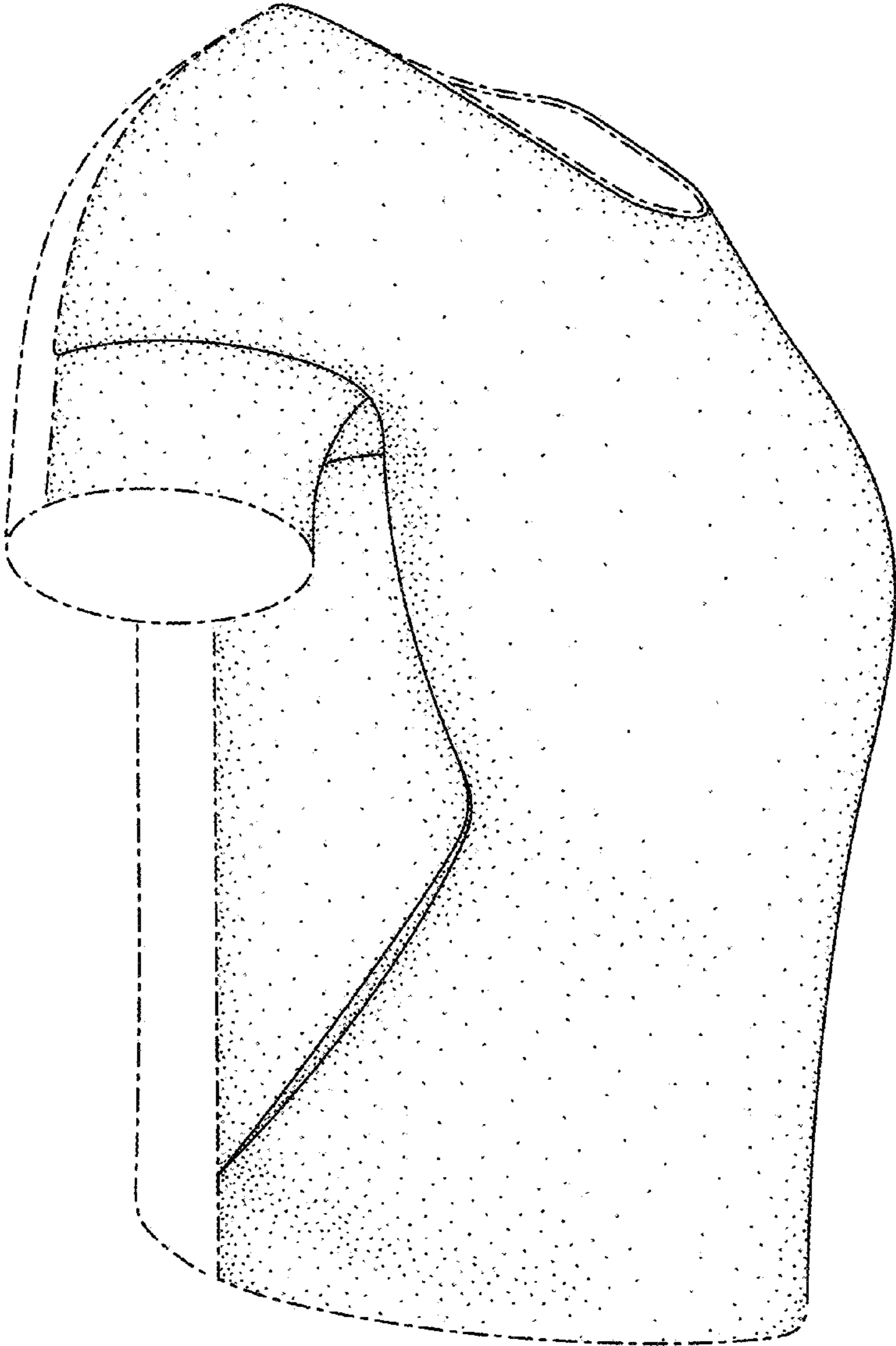

FIG. 1

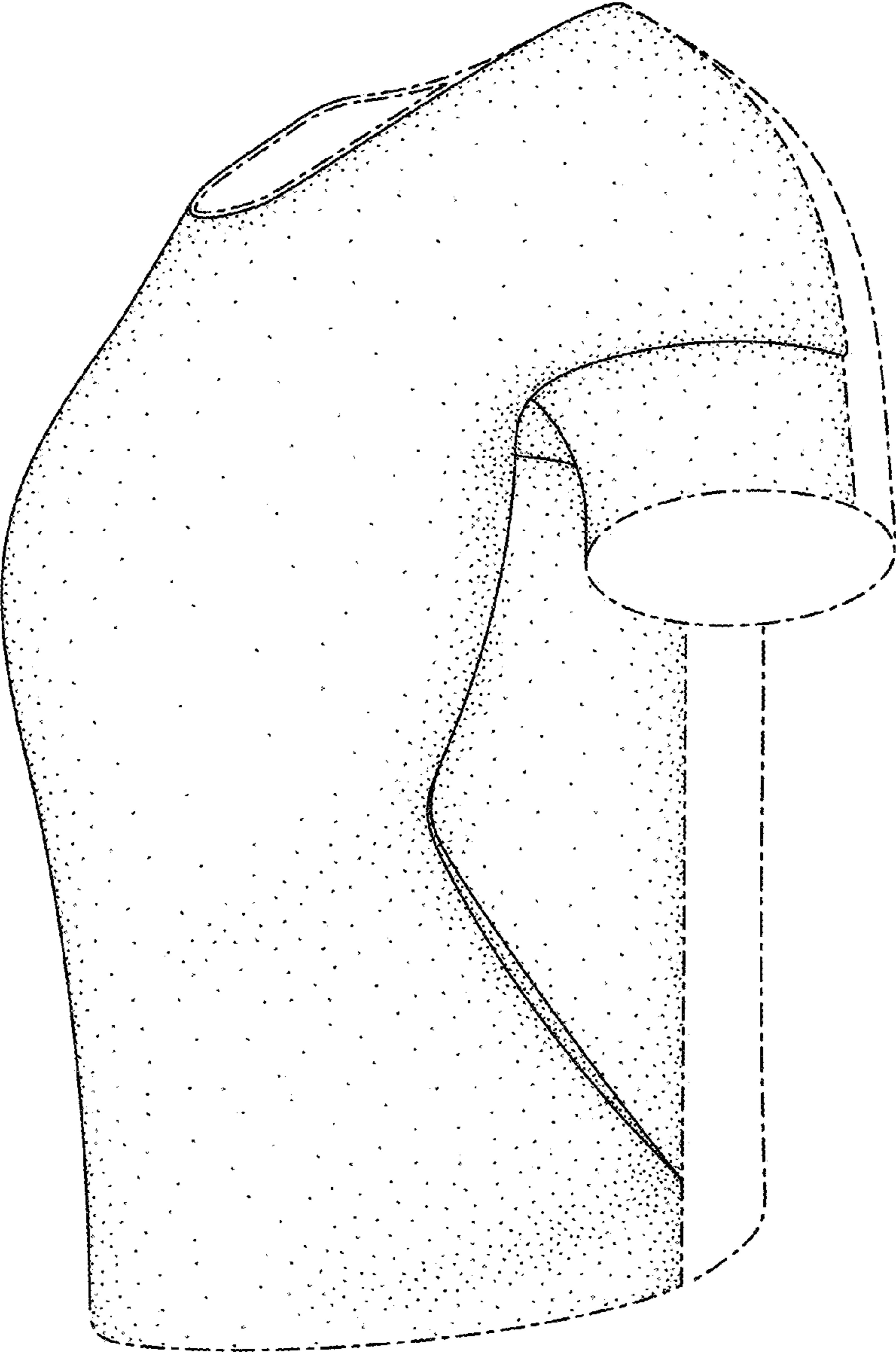

FIG. 2

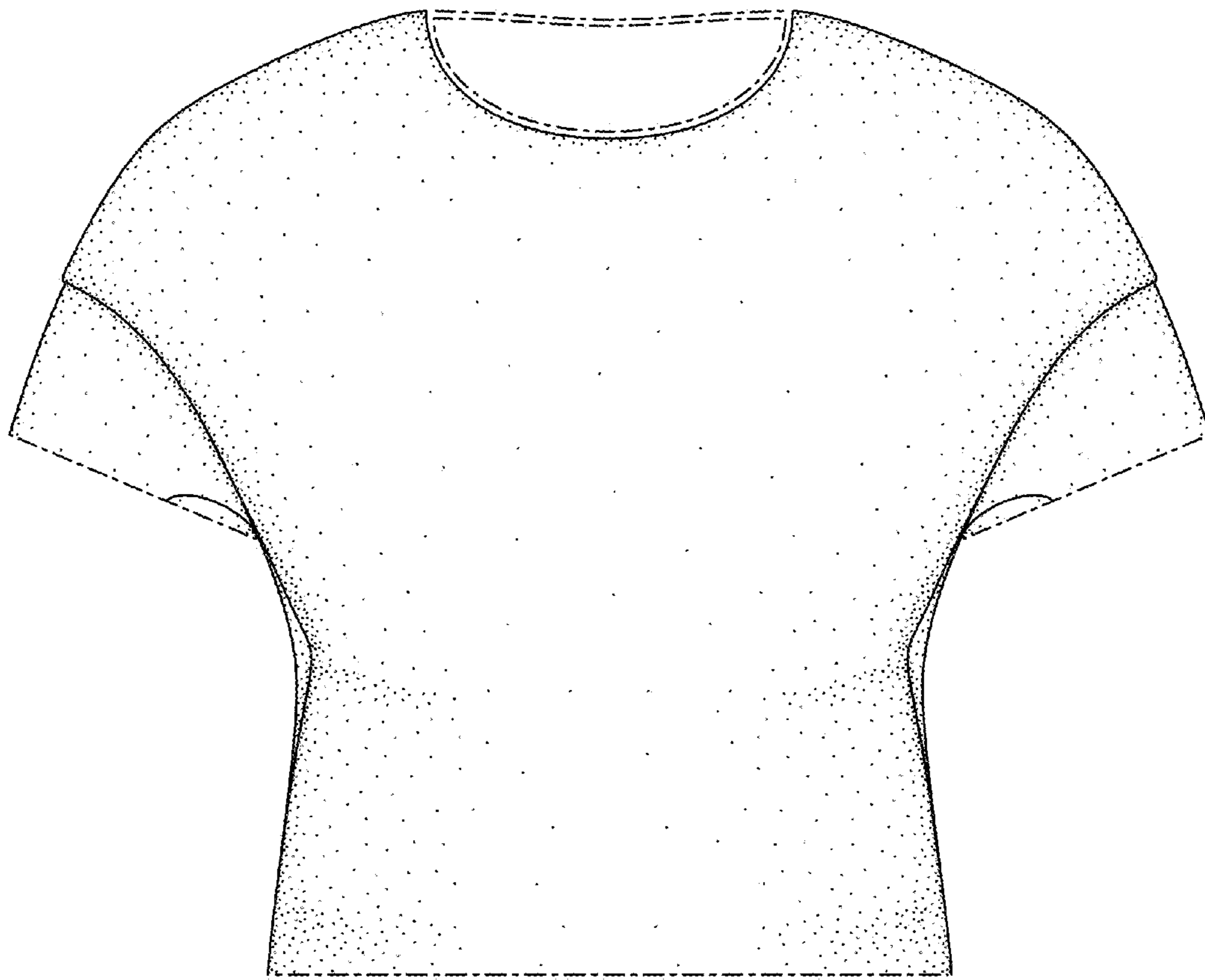

FIG. 3

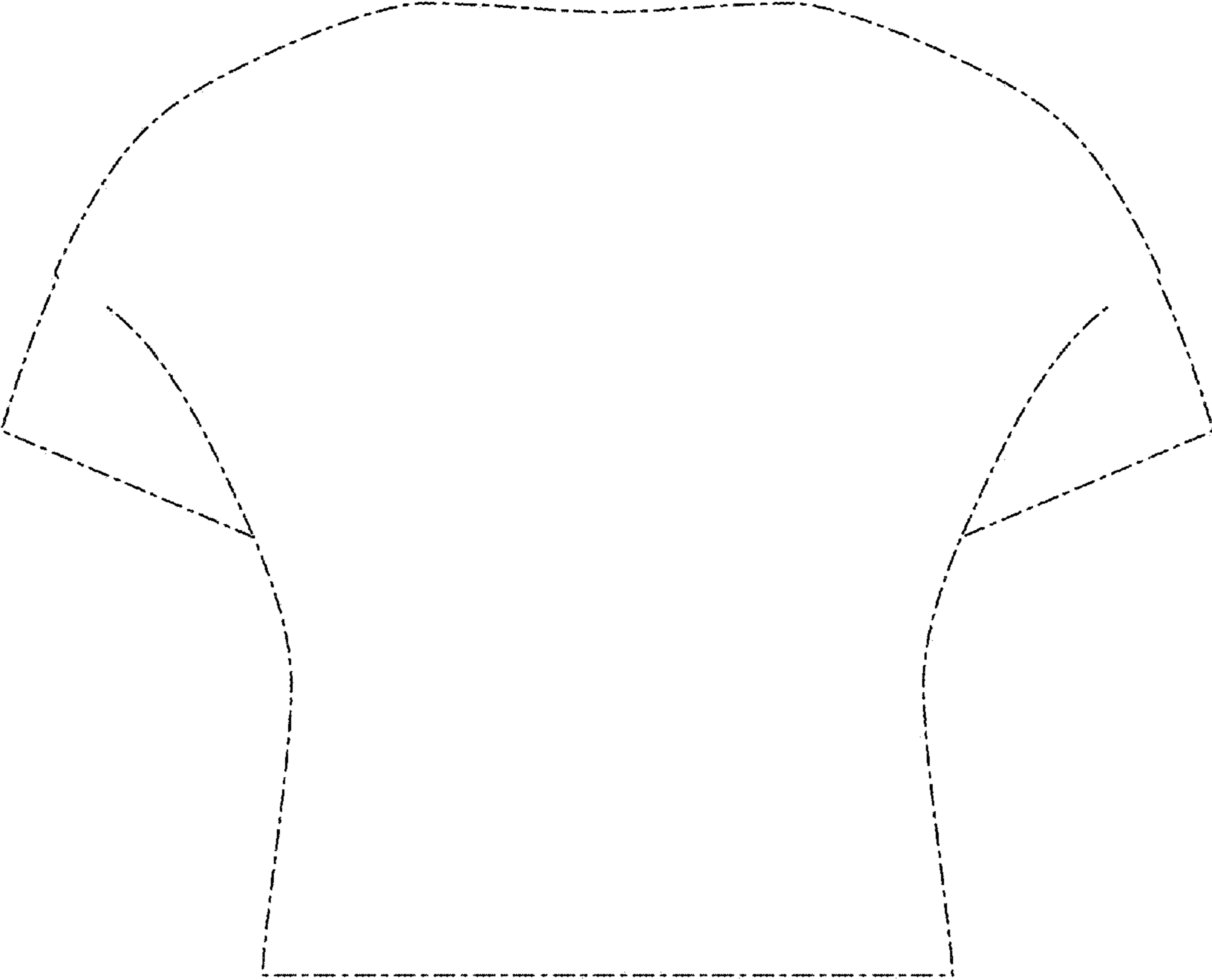

FIG. 4



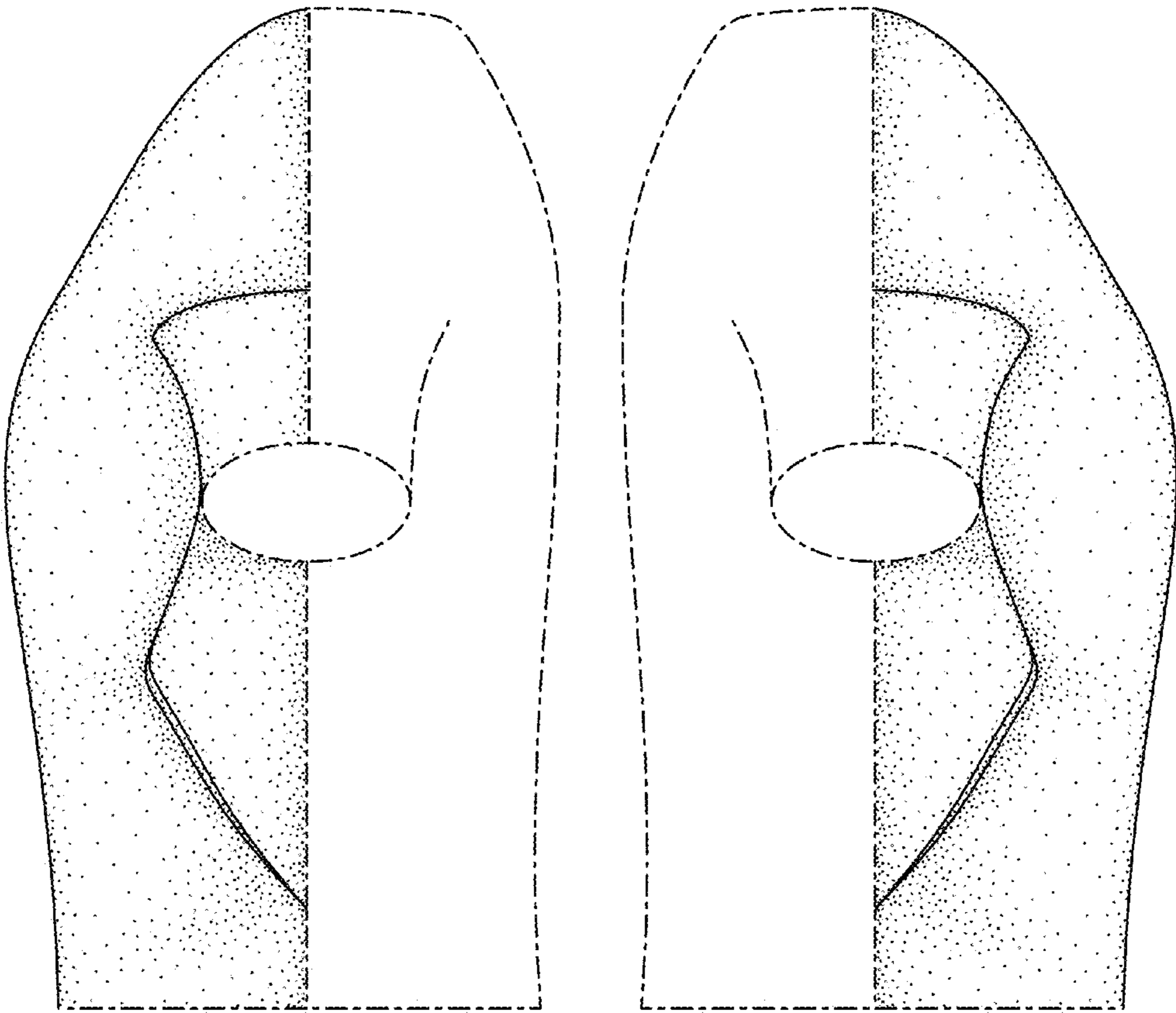

FIG. 5

FIG. 6

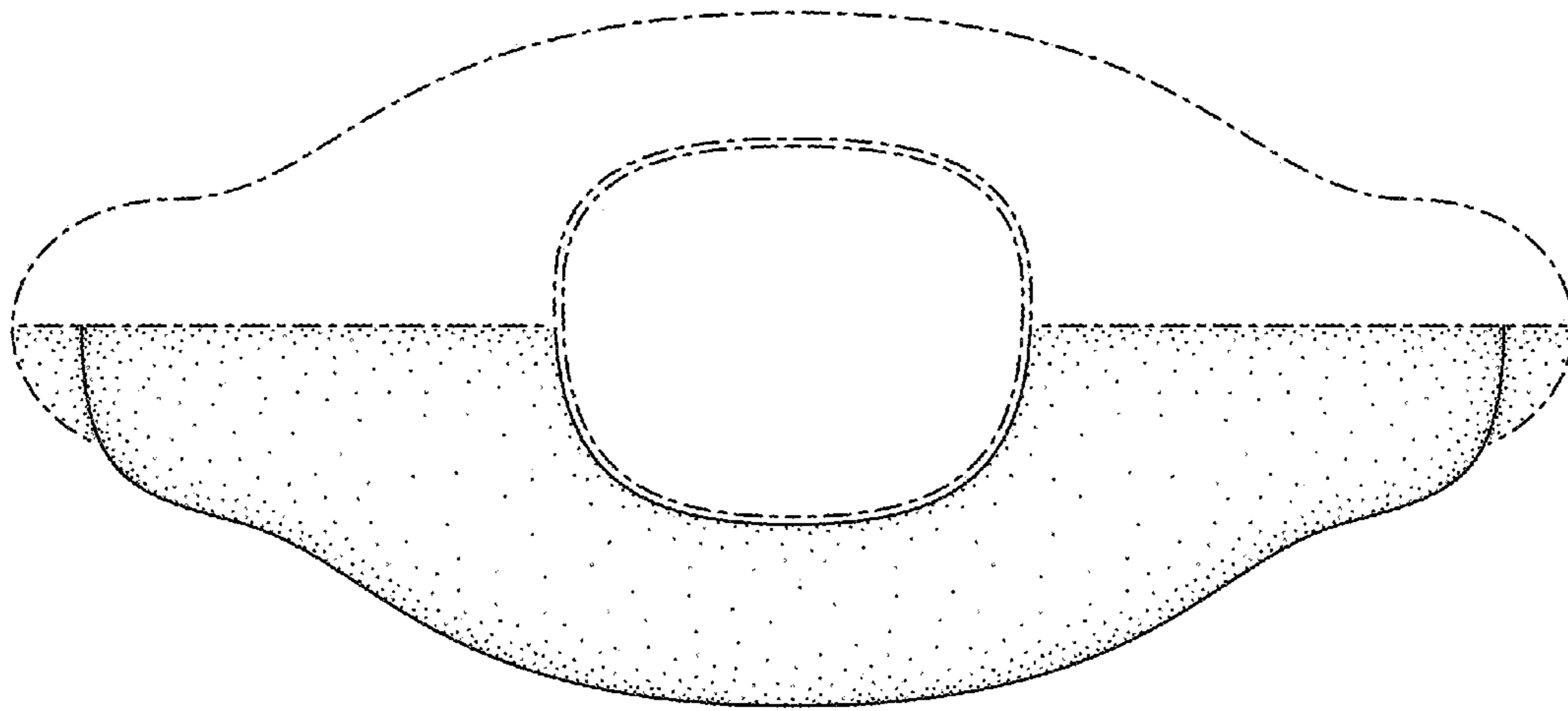

FIG. 7

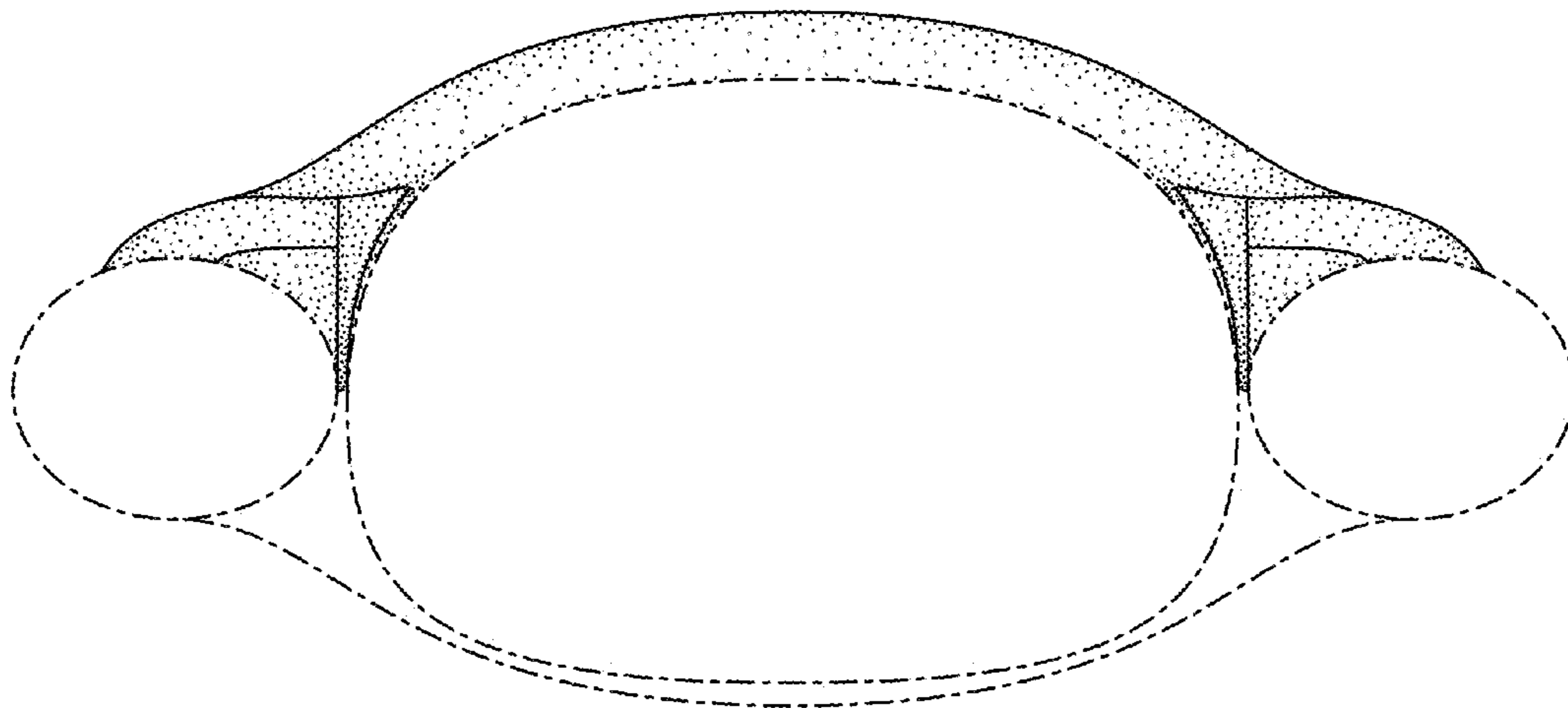

FIG. 8

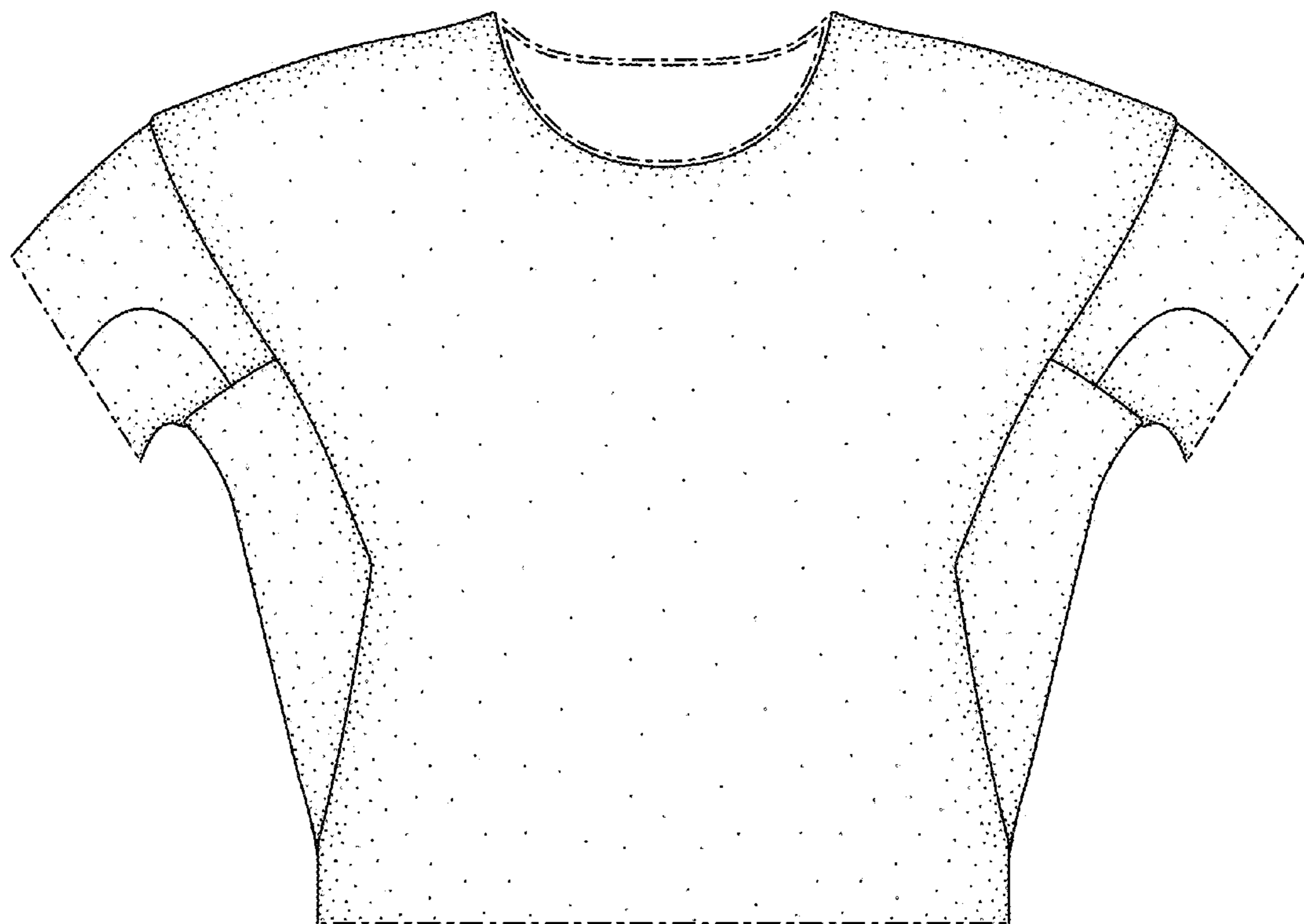

FIG. 9