

US00D758639S

(12) **United States Design Patent**
Piaget

(10) **Patent No.:** **US D758,639 S**
(45) **Date of Patent:** **** Jun. 7, 2016**

- (54) **DECORATIVE LAMP**
- (71) Applicant: **Gary Piaget**, East Sound, WA (US)
- (72) Inventor: **Gary Piaget**, East Sound, WA (US)
- (**) Term: **14 Years**
- (21) Appl. No.: **29/500,748**
- (22) Filed: **Aug. 28, 2014**
- (51) **LOC (10) Cl.** **26-03**
- (52) **U.S. Cl.**
USPC **D26/94; D26/110**
- (58) **Field of Classification Search**
USPC D26/24, 93, 94, 104, 106, 110;
D11/131, 157
CPC F21S 6/00; F21S 6/002; F21V 3/00;
F21V 3/02; F21W 2121/00; F21W 2131/30
See application file for complete search history.

- D502,281 S * 2/2005 Krause D26/94
- D523,166 S * 6/2006 Gehry D26/94
- D663,472 S * 7/2012 Williams D26/112
- D724,254 S * 3/2015 Sun D26/101

* cited by examiner

Primary Examiner — Brian N Vinson
(74) *Attorney, Agent, or Firm* — Barlow, Josephs & Holmes, Ltd.

(57) **CLAIM**
The ornamental design for a decorative lamp, as shown and described.

DESCRIPTION

FIG. 1 is a perspective view of a decorative lamp, showing my new design;
FIG. 2 is a front view thereof;
FIG. 3 is a left side view thereof;
FIG. 4 is a right side view thereof;
FIG. 5 is a rear view thereof;
FIG. 6 is a top view thereof; and,
FIG. 7 is a bottom view thereof.

(56) **References Cited**

U.S. PATENT DOCUMENTS

- D349,174 S * 7/1994 Wu D26/106
- D425,650 S * 5/2000 Salcedo Ramos D26/101

1 Claim, 7 Drawing Sheets

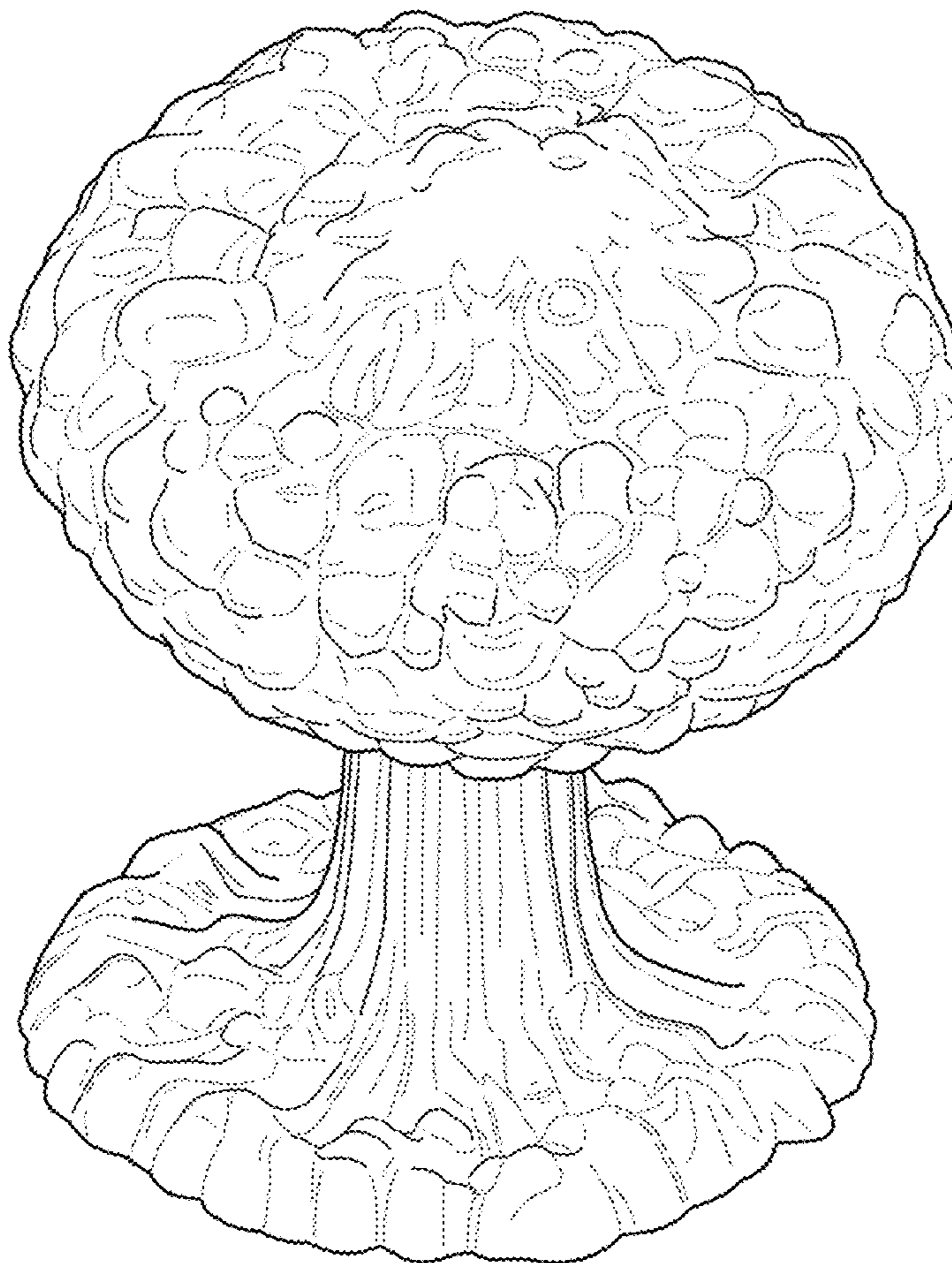

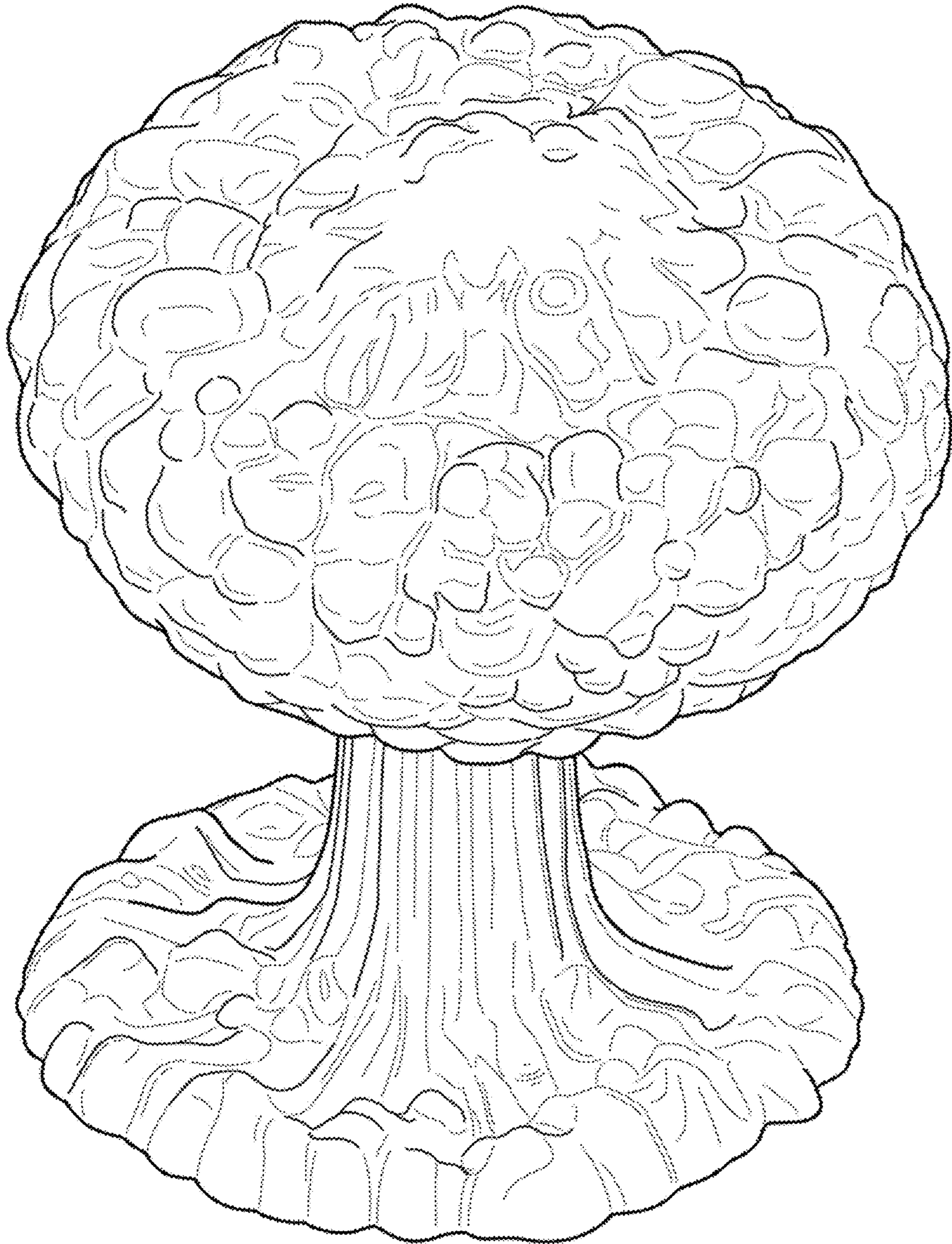

FIG. 1

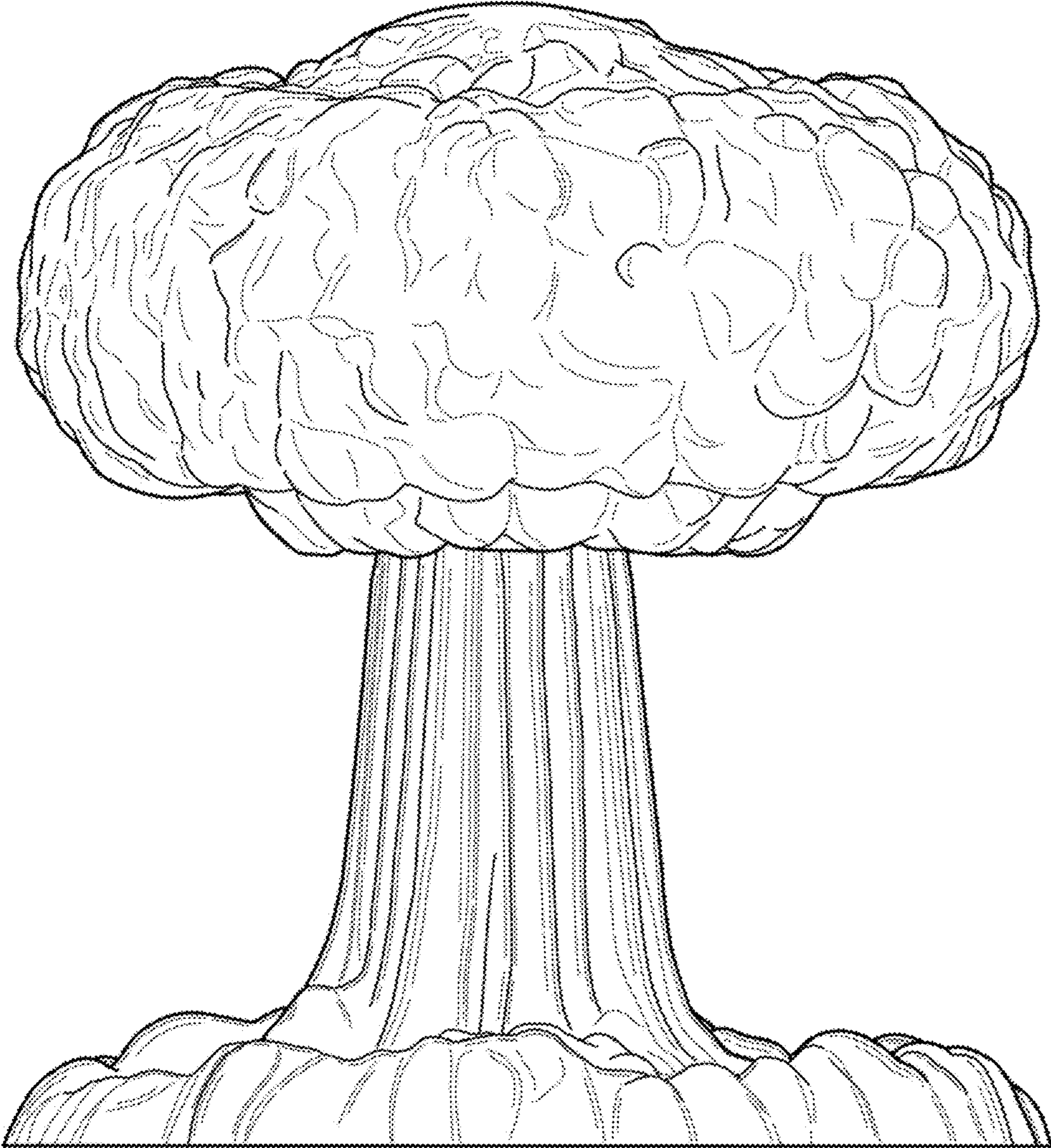

FIG. 2

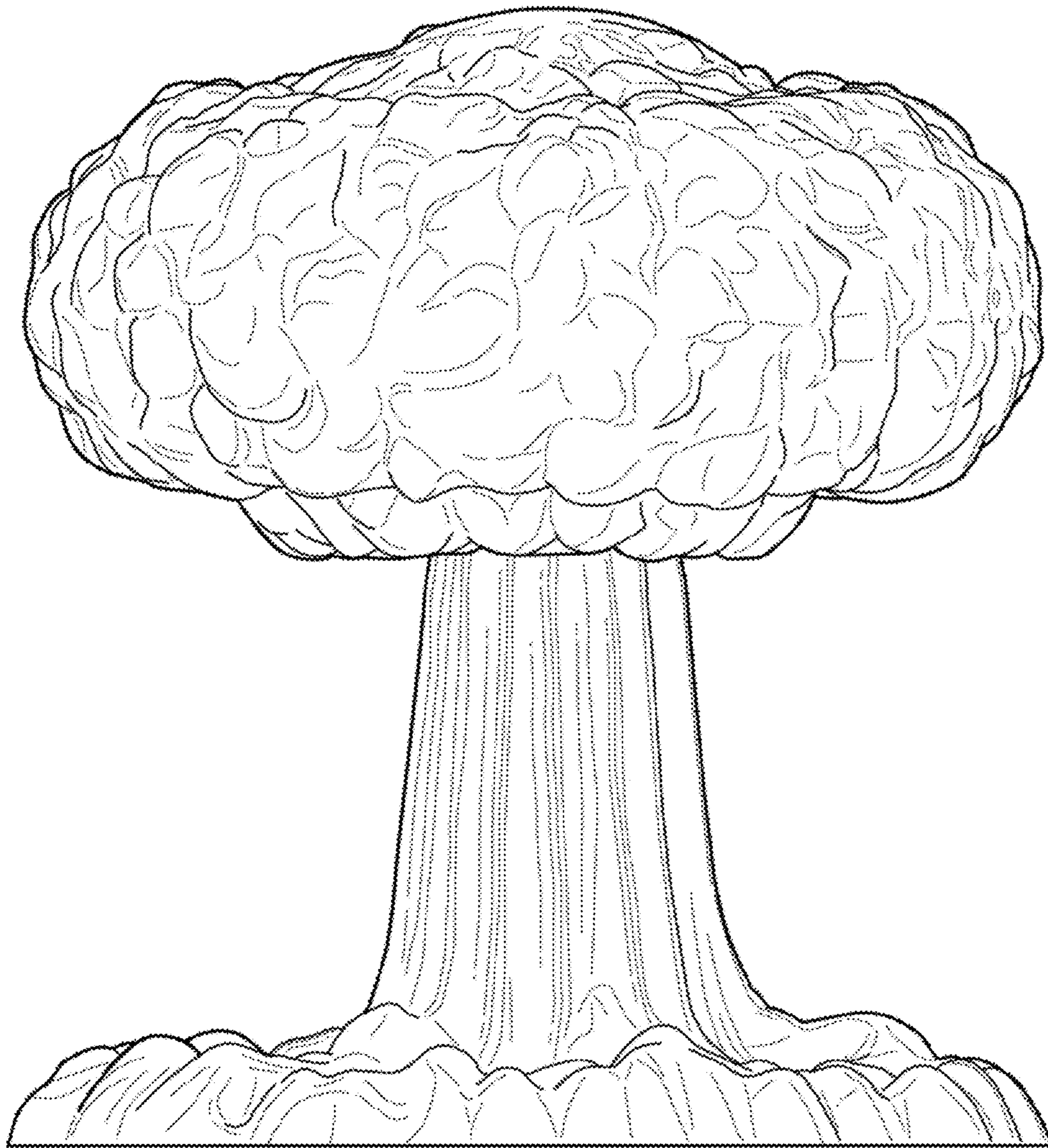

FIG. 3

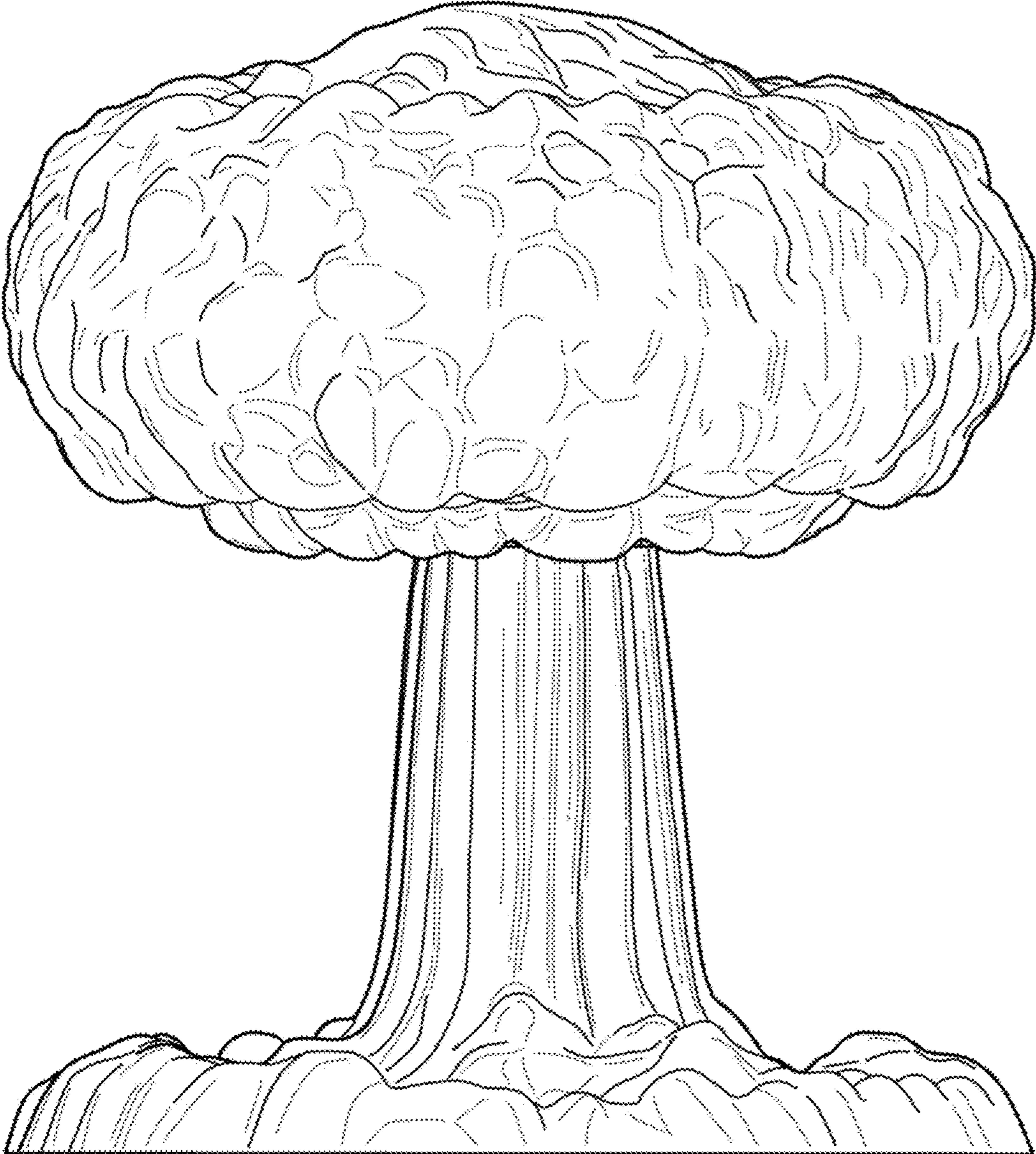

FIG. 4

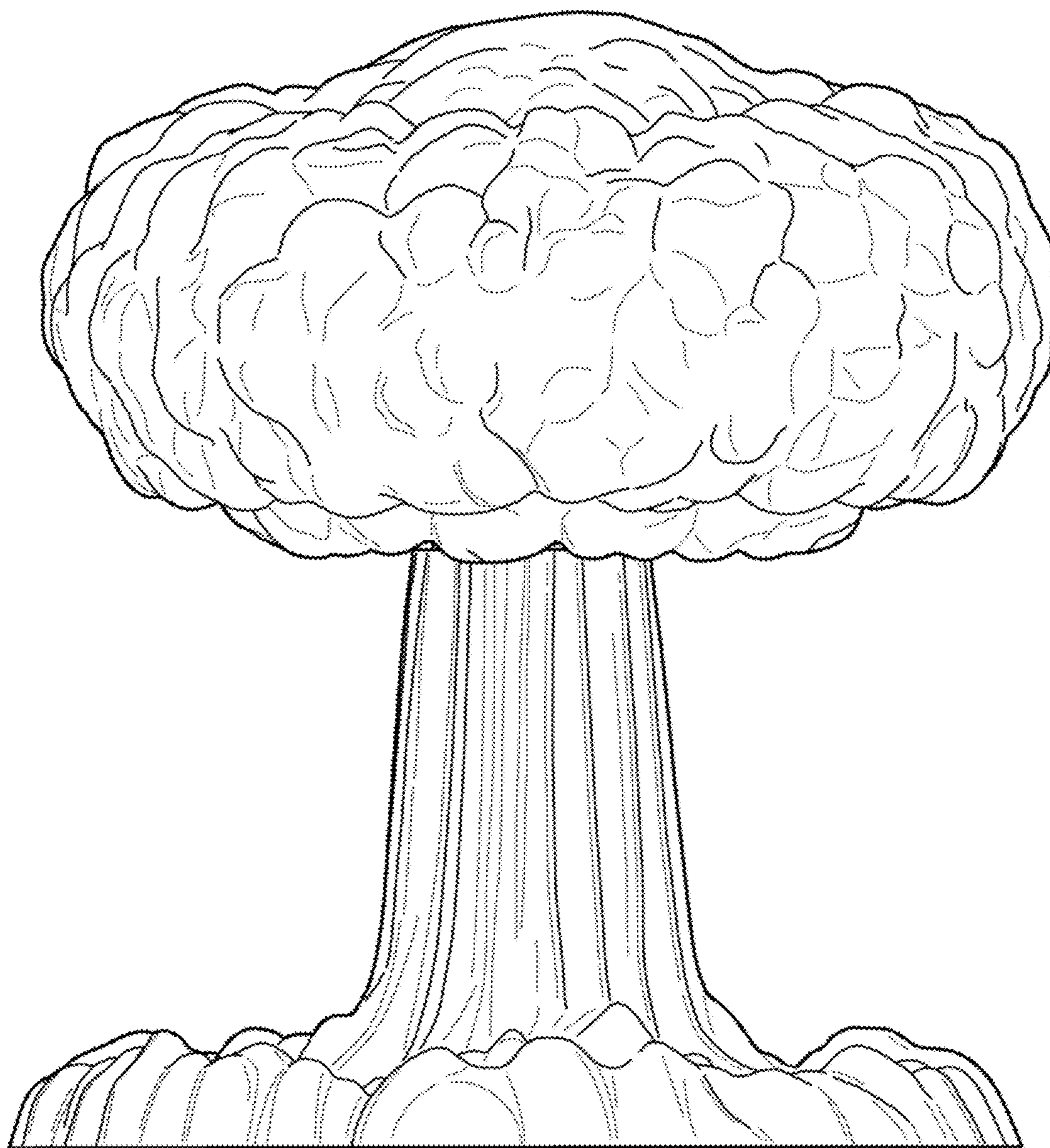

FIG. 5

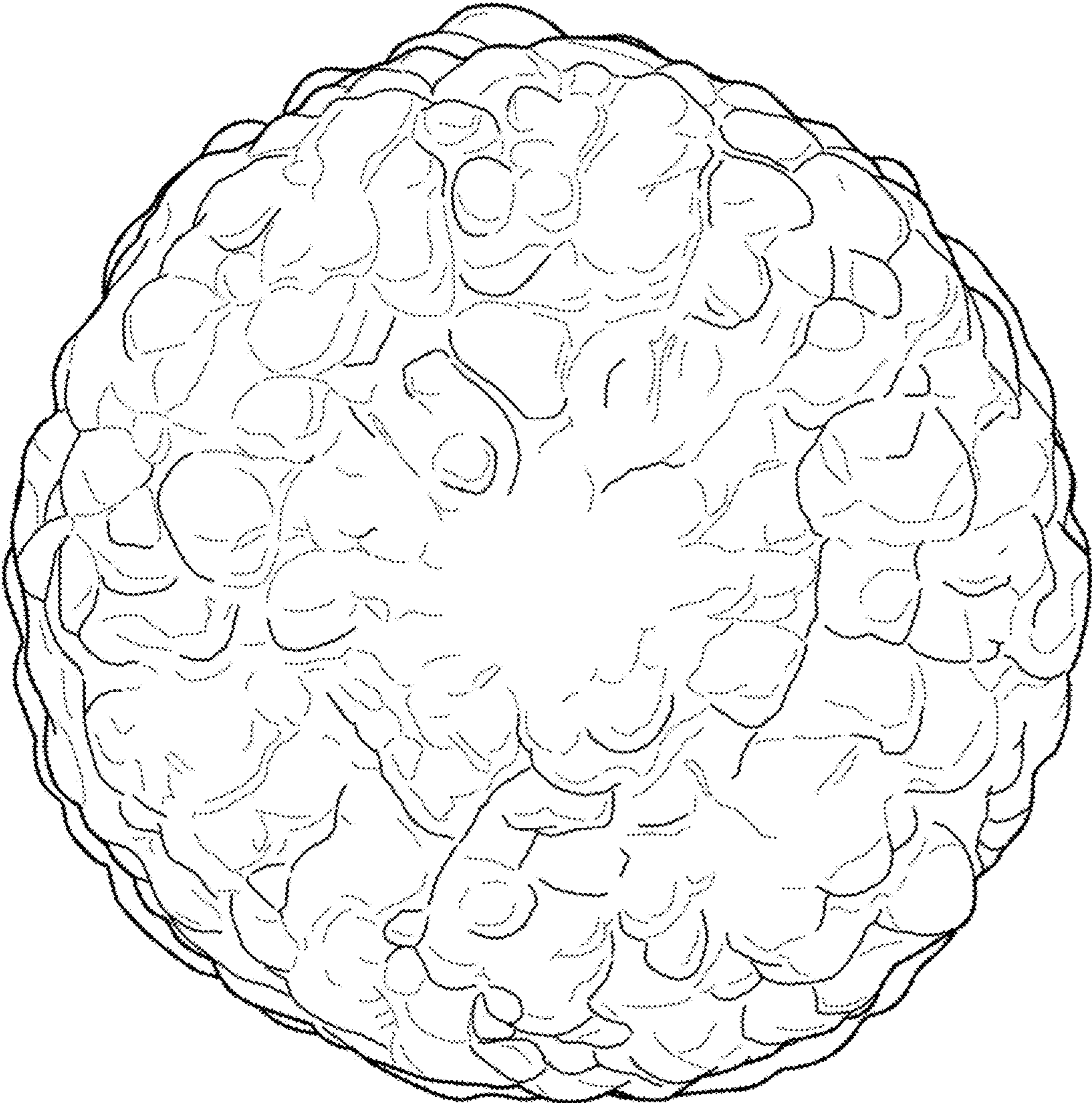

FIG. 6

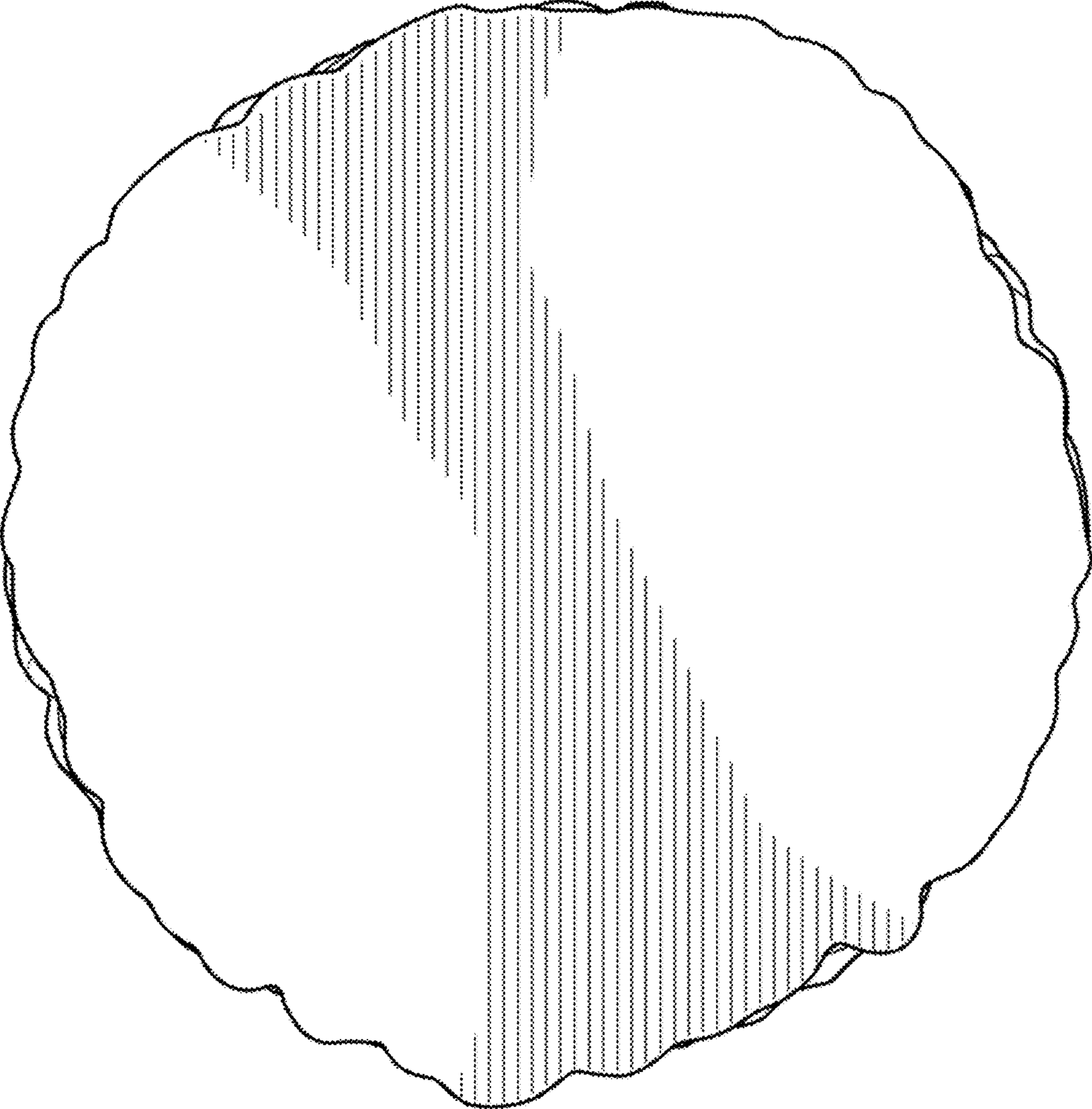

FIG. 7