



US00D758466S

(12) **United States Design Patent**
Liu

(10) **Patent No.:** **US D758,466 S**
(45) **Date of Patent:** **** Jun. 7, 2016**

(54) **MAGNIFIER**

(71) Applicant: **Dongguan Guanlong Photoelectricity Co., Ltd.**, Dongguan, Guangdong (CN)

(72) Inventor: **Cheng Liu**, Guangdong (CN)

(73) Assignee: **DONGGUAN GUANLONG PHOTOELECTRICITY CO., LTD.**, Dongguan, Guangdong (CN)

(**) Term: **14 Years**

(21) Appl. No.: **29/495,579**

(22) Filed: **Jul. 2, 2014**

(30) **Foreign Application Priority Data**

Jan. 10, 2014 (CN) 2014 3 0007240
Jan. 10, 2014 (CN) 2014 3 0007252

(51) **LOC (10) Cl.** **16-06**

(52) **U.S. Cl.**
USPC **D16/135**

(58) **Field of Classification Search**
USPC D16/51, 54, 55, 56, 135; D26/37-50;
359/802, 805, 808, 810, 818; 362/157,
362/158, 171-174, 183-208
See application file for complete search history.

(56) **References Cited**

U.S. PATENT DOCUMENTS

D260,401 S * 8/1981 Leopoldi D16/135
5,087,112 A * 2/1992 Feinbloom G02B 5/0221
359/798
5,168,405 A * 12/1992 Feinbloom G02B 5/0221
359/802
D567,414 S * 4/2008 Schnell D26/37
8,632,217 B2 * 1/2014 Zeng F21L 4/005
359/665

FOREIGN PATENT DOCUMENTS

CN 302309193 * 1/2013
CN 303359030 * 9/2015
JP D1127320 * 11/2001

OTHER PUBLICATIONS

<http://www.maxiaids.com/led-lighted-adjustable-dome-desktop-magnifier-5x-or-65x> Retrieved Dec. 22, 2015.*
<http://zadroinc.com/led-lighted-adjustable-desktop-magnifier/> Available Dec. 30, 2014.*

* cited by examiner

Primary Examiner — Susan Bennett Hattan

Assistant Examiner — Leanne Was

(74) *Attorney, Agent, or Firm* — Jackson IPG PLLC; Demian K. Jackson

(57) **CLAIM**

The ornamental design for a magnifier, as shown and described.

DESCRIPTION

FIG. 1 is a front side perspective view of a magnifier showing my new design;

FIG. 2 is a front elevational view thereof;

FIG. 3 is a top plan view thereof;

FIG. 4 is a bottom plan view thereof;

FIG. 5 is a view thereof during using;

FIG. 6 is a front side perspective view of a second embodiment of the design of FIG. 1;

FIG. 7 is a front elevational view of FIG. 6;

FIG. 8 is a top plan view of FIG. 6;

FIG. 9 is a bottom plan view of FIG. 6; and,

FIG. 10 is a view of FIG. 6 during using.

The rear elevational view, the left side elevational view and the right side elevation view of FIG. 1 are not shown for being the same with the front elevational view of FIG. 1. The rear elevational view, the left side elevational view and the right side elevation view of FIG. 6 are not shown for being the same with the front elevational view of FIG. 6.

1 Claim, 6 Drawing Sheets

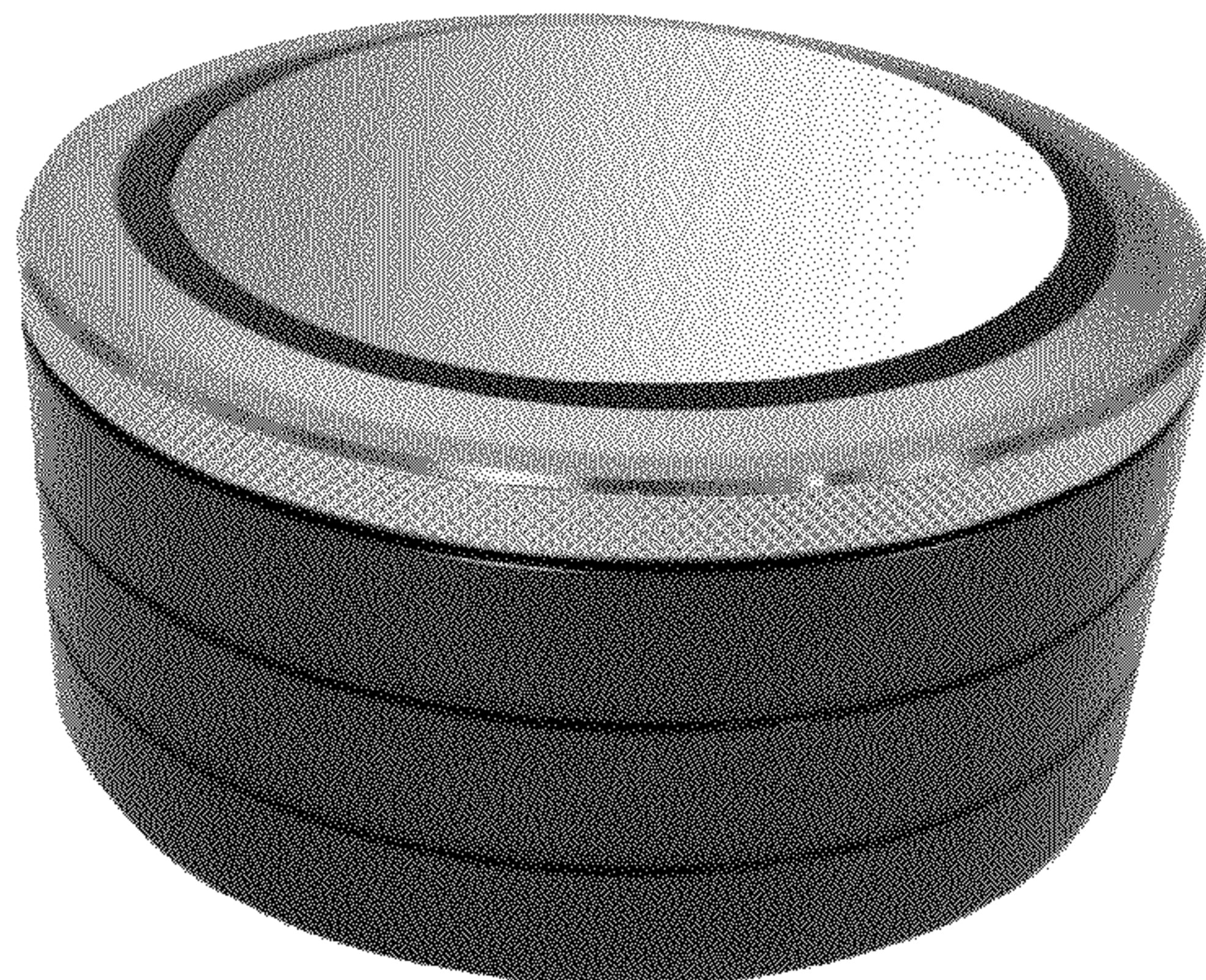



FIG. 1

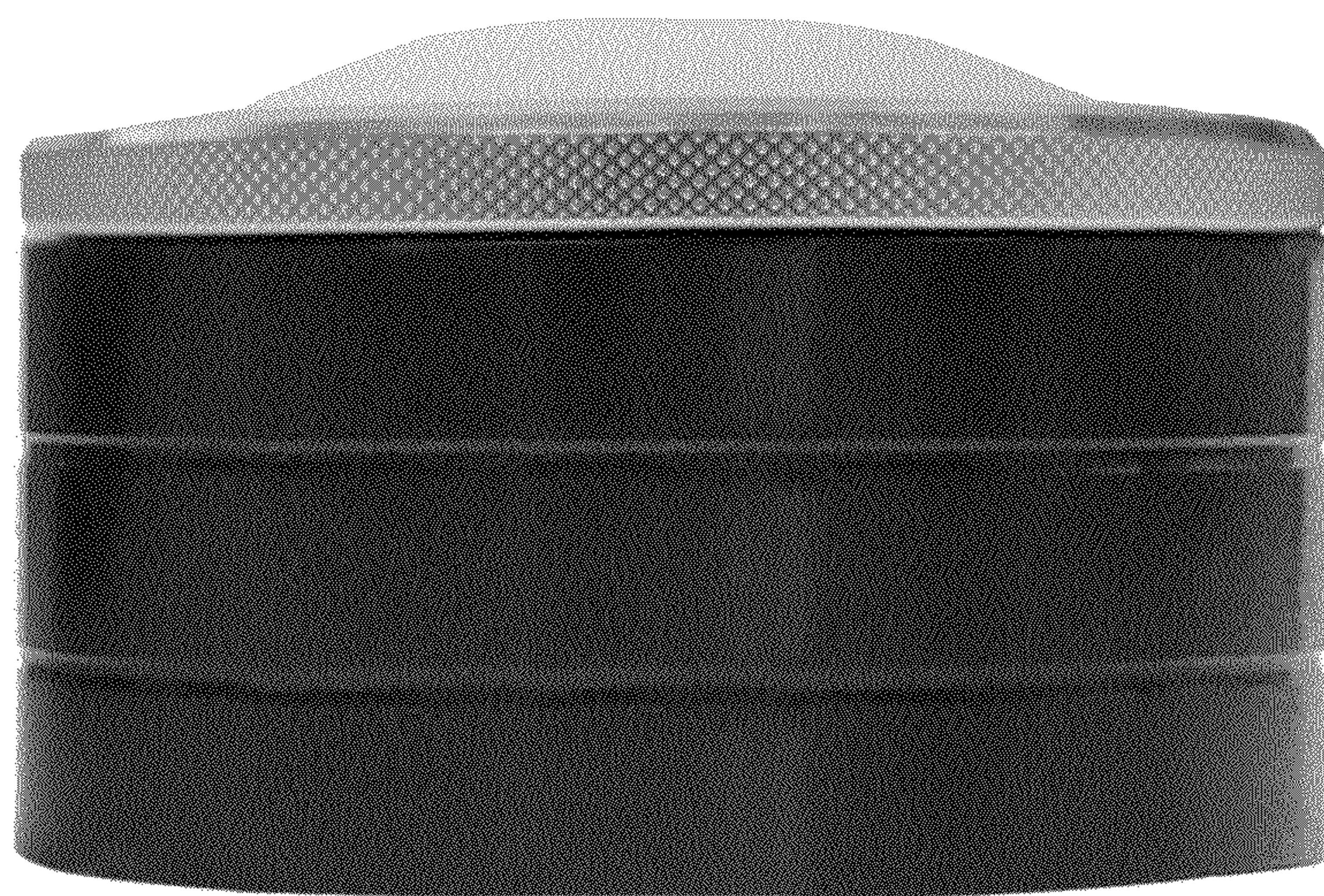

FIG. 2

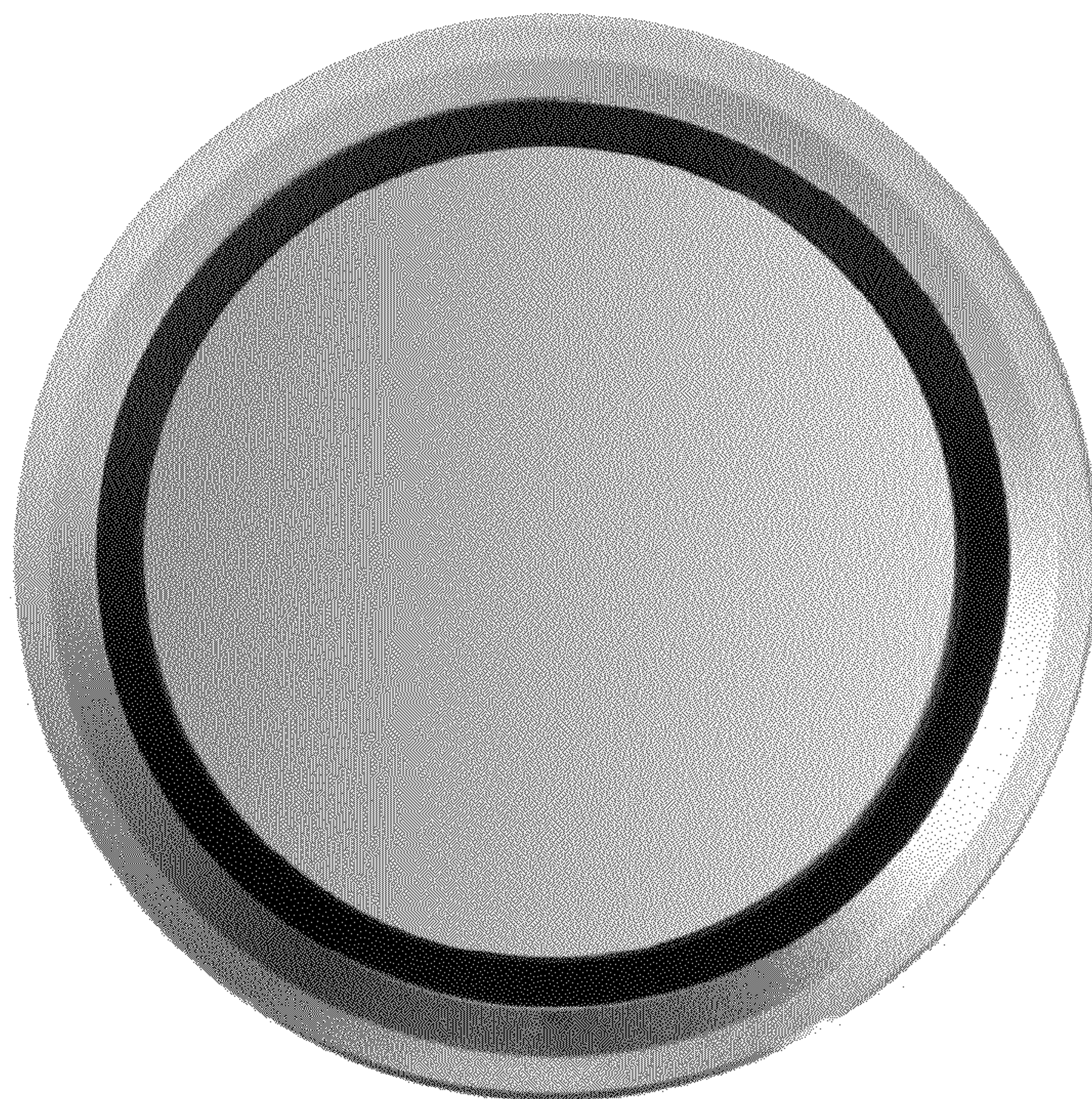

FIG. 3



FIG. 4



Fig. 5



FIG. 6



FIG. 7

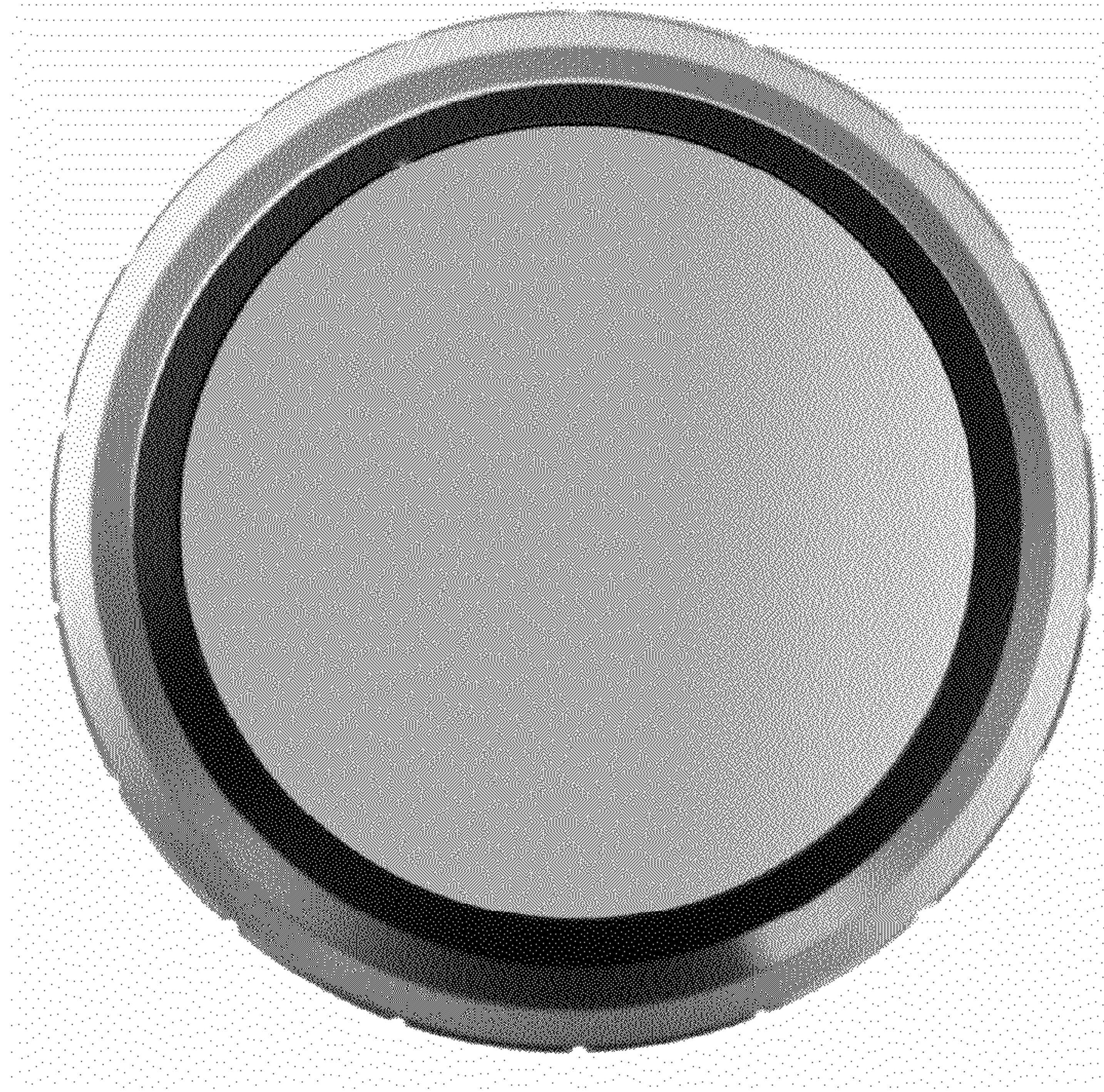

FIG. 8



FIG. 9



FIG. 10