



US00D758301S

(12) **United States Design Patent**  
**Miyawaki et al.**

(10) **Patent No.:** **US D758,301 S**

(45) **Date of Patent:** **\*\* Jun. 7, 2016**

(54) **RECHARGEABLE BATTERY**

(71) Applicants: **GS Yuasa International Ltd.**, Kyoto-shi (JP); **KOBELCO CONSTRUCTION MACHINERY CO., LTD.**, Hiroshima-shi (JP)

(72) Inventors: **Yasutaka Miyawaki**, Kyoto (JP); **Hiroshi Yamashiro**, Kyoto (JP); **Hiroaki Tao**, Hiroshima (JP); **Yoshihiro Nakamura**, Hiroshima (JP); **Yusuke Sawada**, Hiroshima (JP)

(73) Assignees: **GS YUASA INTERNATIONAL LTD.**, Kyoto-Shi, Kyoto (JP); **KOBELCO CONSTRUCTION MACHINERY CO., LTD.**, Hiroshima-Shi, Hiroshima (JP)

(\*\*) Term: **14 Years**

(21) Appl. No.: **29/467,907**

(22) Filed: **Sep. 25, 2013**

(30) **Foreign Application Priority Data**

Mar. 29, 2013 (JP) ..... 2013-007154

(51) **LOC (10) Cl.** ..... **13-02**

(52) **U.S. Cl.**  
USPC ..... **D13/103**

(58) **Field of Classification Search**  
USPC ..... D13/107, 103, 110, 119, 118; 429/120, 429/99, 151, 156; 361/301.5; 320/112-115  
CPC ..... H01M 10/5004  
See application file for complete search history.

(56) **References Cited**

U.S. PATENT DOCUMENTS

D35,071	S	*	9/1901	Hammann	.....	D13/121
D251,905	S	*	5/1979	Kaye	.....	D13/103
D252,354	S	*	7/1979	Uyeda	.....	D3/302
D298,029	S	*	10/1988	Foster	.....	D13/119
5,004,129	A	*	4/1991	Loch et al.	.....	220/203.09
D389,808	S	*	1/1998	Yamada	.....	D13/182
D392,614	S	*	3/1998	Shimizu et al.	.....	D13/103
D414,160	S	*	9/1999	Yamane et al.	.....	D13/103
D414,752	S	*	10/1999	Rooyackers et al.	.....	D14/313

(Continued)

FOREIGN PATENT DOCUMENTS

JP 2012094456 \* 5/2012

*Primary Examiner* — Paula Greene

(74) *Attorney, Agent, or Firm* — McGinn IP Law Group PLLC

(57) **CLAIM**

The ornamental design for a rechargeable battery, as shown and described.

**DESCRIPTION**

FIG. 1 is a perspective view of a rechargeable battery according to an aspect of the present invention; FIG. 2 is a front view of the rechargeable battery of FIG. 1; FIG. 3 is a rear view of the rechargeable battery of FIG. 1; FIG. 4 is a plan view of the rechargeable battery of FIG. 1; FIG. 5 is a bottom view of the rechargeable battery of FIG. 1; FIG. 6 is a right side view of the rechargeable battery of FIG. 1; and, FIG. 7 is a left side view of the rechargeable battery of FIG. 1. A portion to which a registration is sought is drawn in solid line while the remaining portion is drawn in broken line. The alternative long and short dashed lines are lines only to show a boundary between the portion to which a protection is sought and the disclaimed portions. Thus, the alternative long and short dashed lines are not intended to represent any claimed portions.

**1 Claim, 4 Drawing Sheets**

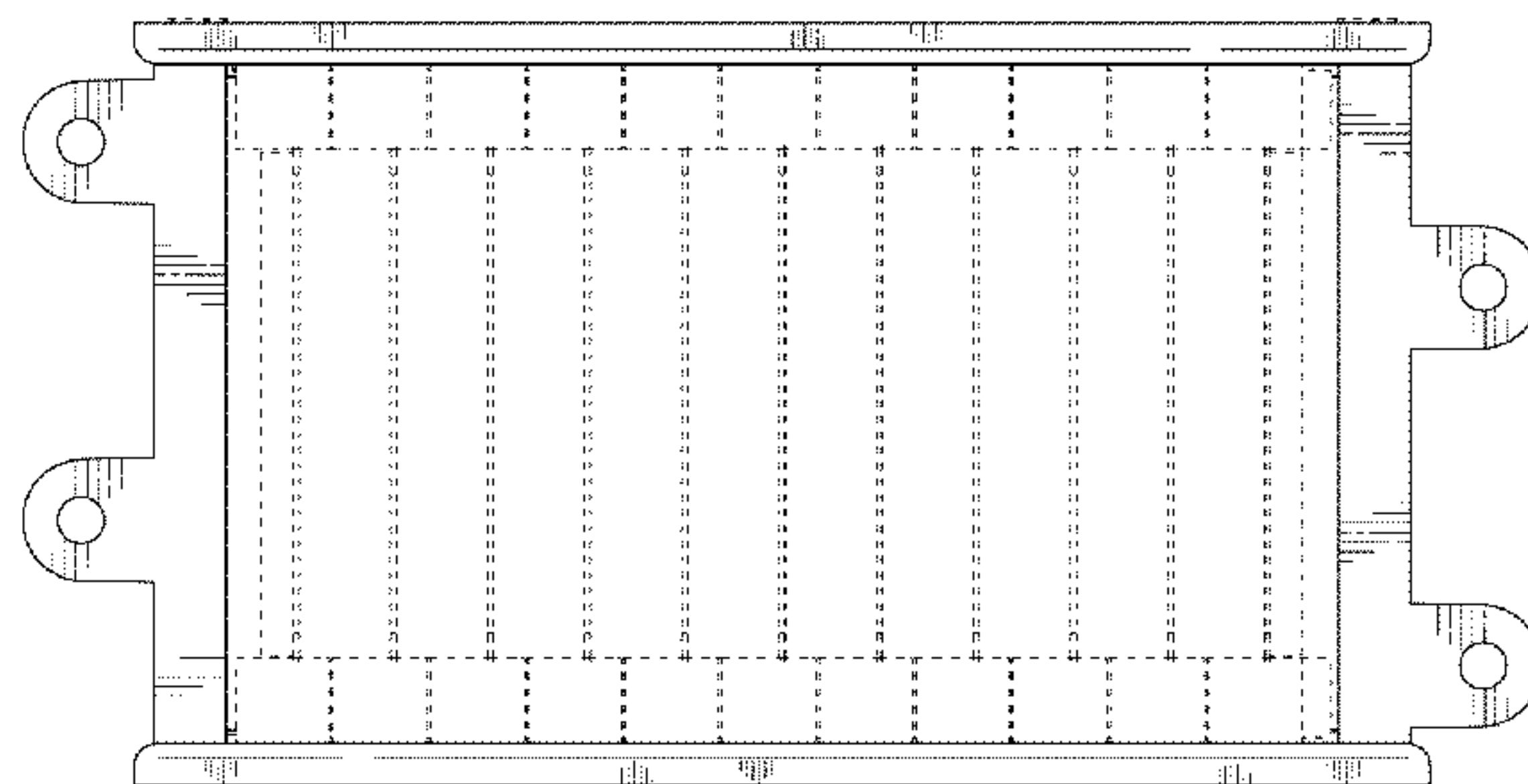
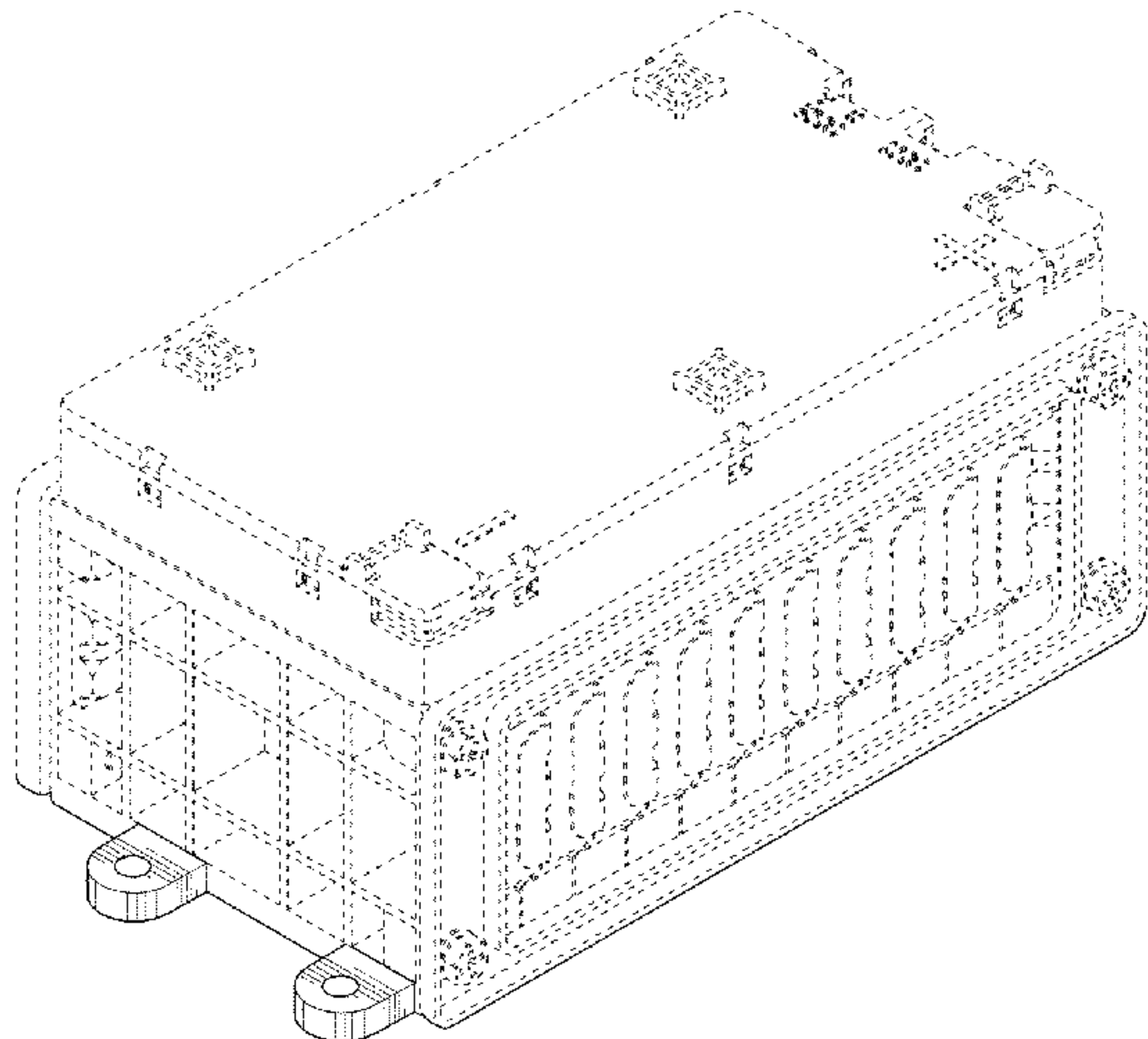

(56)

**References Cited**

U.S. PATENT DOCUMENTS

D471,168 S \* 3/2003 Ge ..... D13/184  
 D517,988 S \* 3/2006 Ihde et al. .... D13/119  
 D562,229 S \* 2/2008 Peters ..... D13/103  
 7,660,099 B2 \* 2/2010 Imamura ..... H01G 2/106  
 361/273  
 7,947,389 B2 \* 5/2011 Yang ..... H01M 2/206  
 429/151  
 8,054,041 B2 \* 11/2011 Kim et al. .... 320/112  
 D714,213 S \* 9/2014 Rooyakkers et al. .... D13/103

8,885,360 B2 \* 11/2014 Pavlovic ..... H05K 9/0047  
 174/386  
 D725,038 S \* 3/2015 Nemoto et al. .... D13/119  
 8,974,943 B2 \* 3/2015 Feng ..... 429/120  
 8,999,544 B2 \* 4/2015 Bender et al. .... 429/99  
 D730,283 S \* 5/2015 Dorn et al. .... D13/108  
 2001/0007728 A1 \* 7/2001 Ogata et al. .... 429/120  
 2010/0297486 A1 \* 11/2010 Fujii ..... 429/120  
 2011/0117419 A1 \* 5/2011 Lee et al. .... 429/156  
 2011/0135992 A1 \* 6/2011 Kim et al. .... 429/151  
 2013/0202937 A1 \* 8/2013 Kim et al. .... 429/99

\* cited by examiner

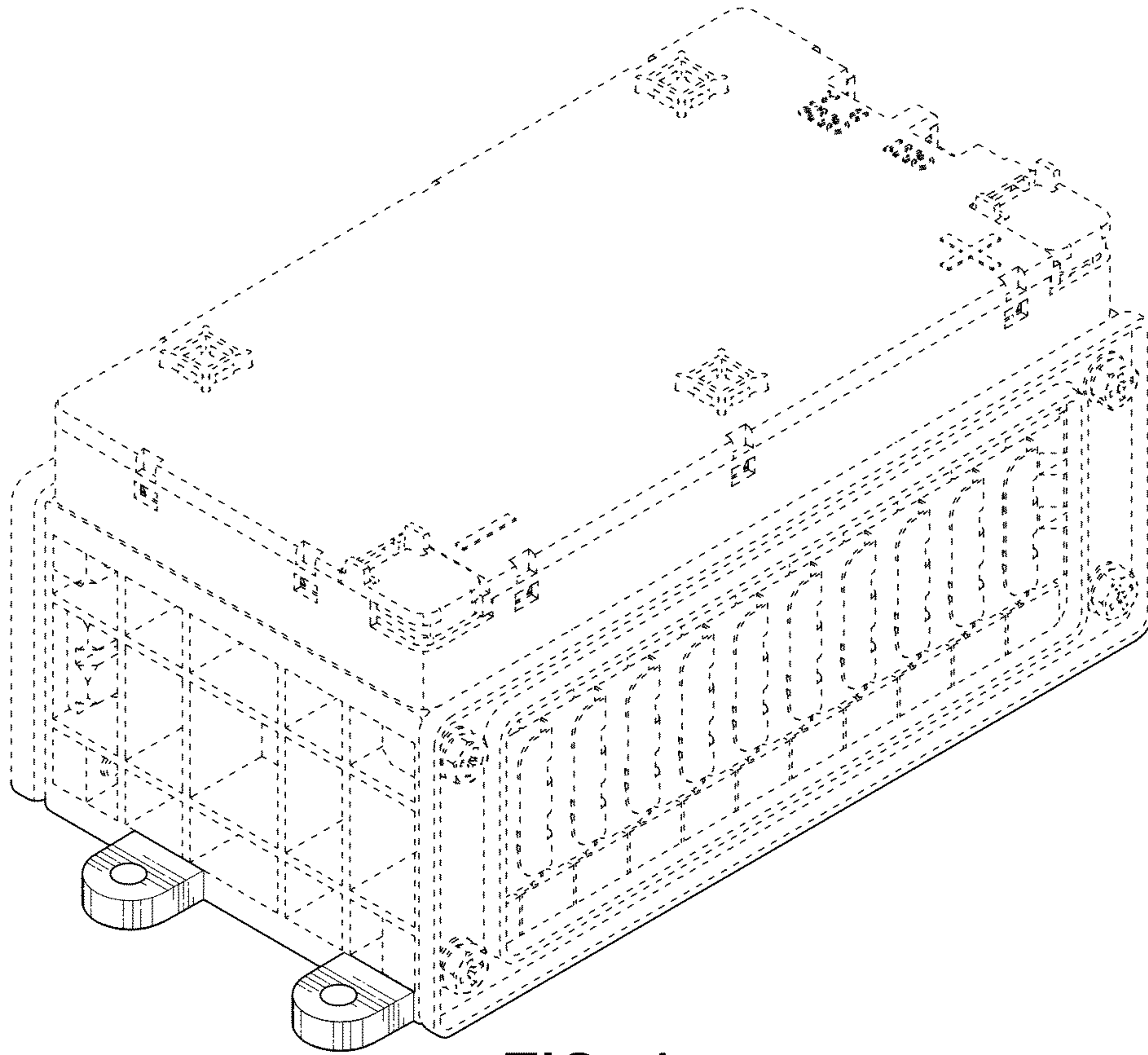

FIG. 1

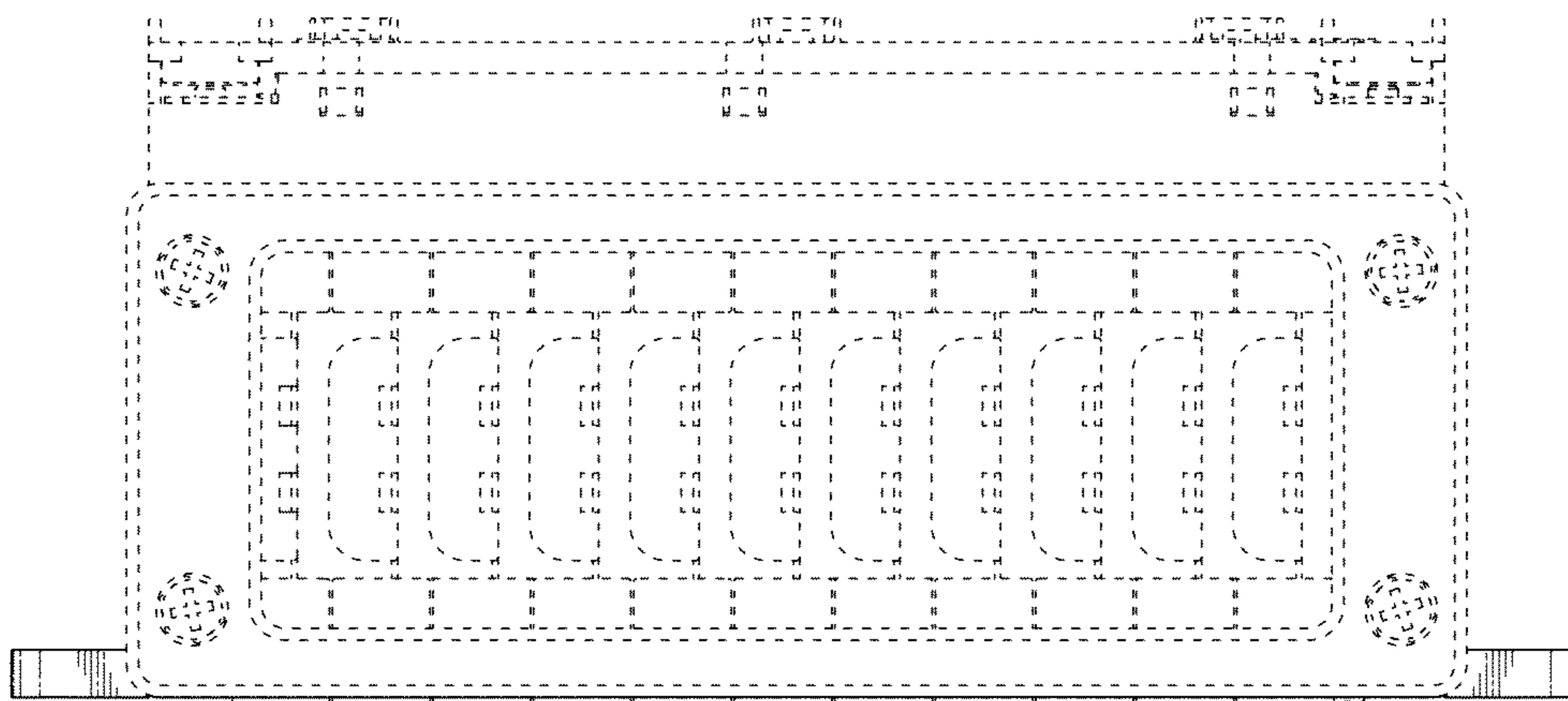

FIG. 2





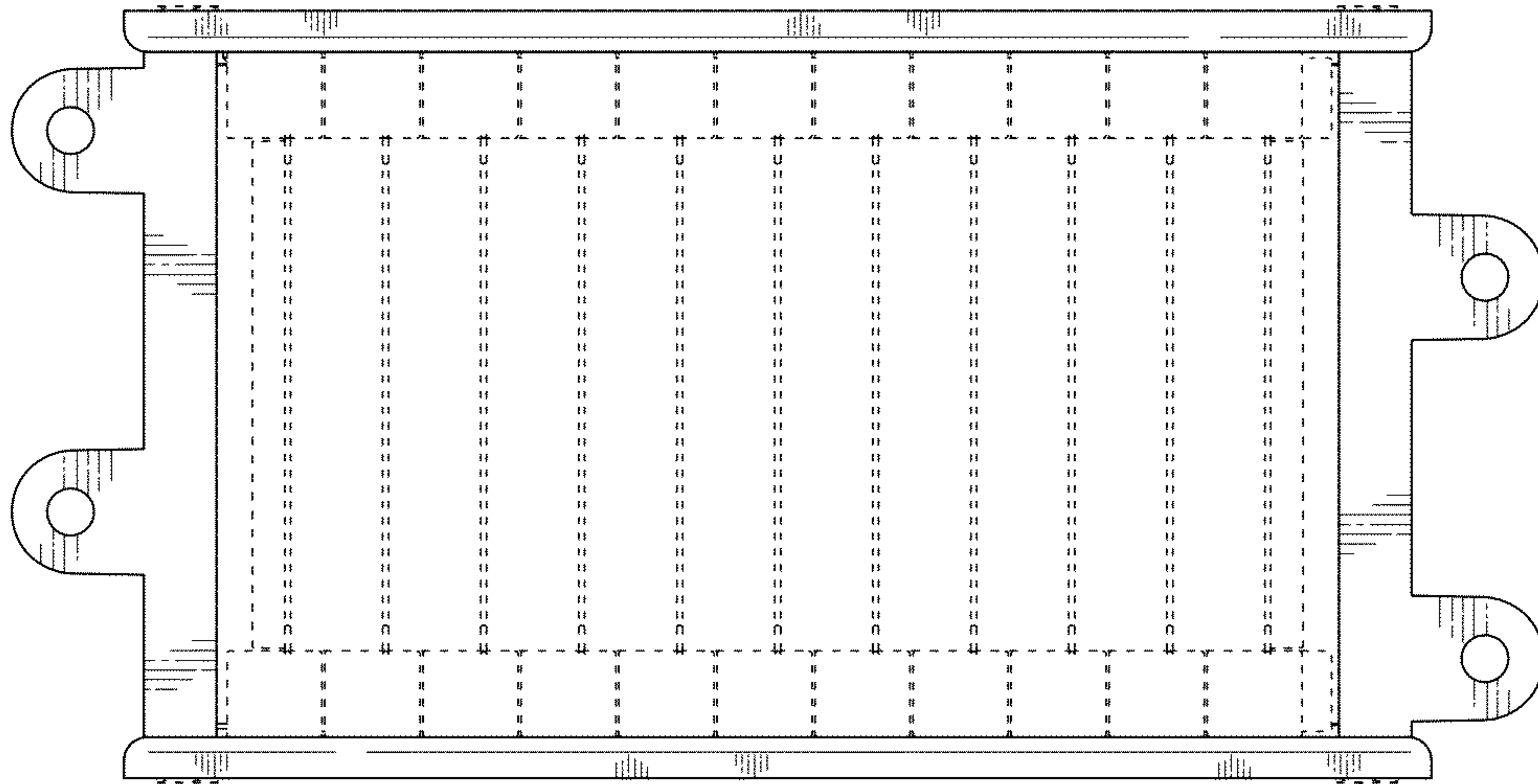

FIG. 5

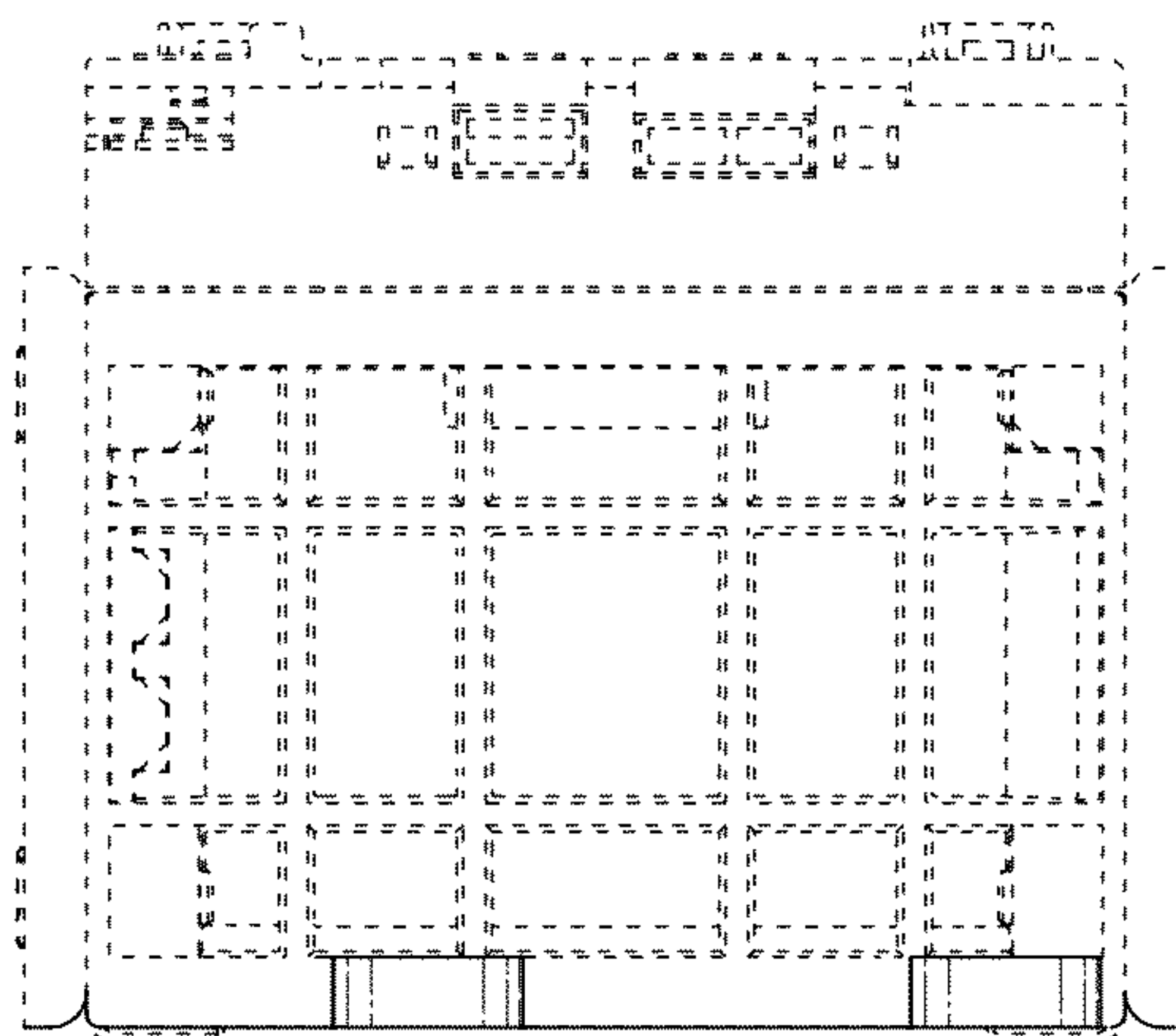

FIG. 6

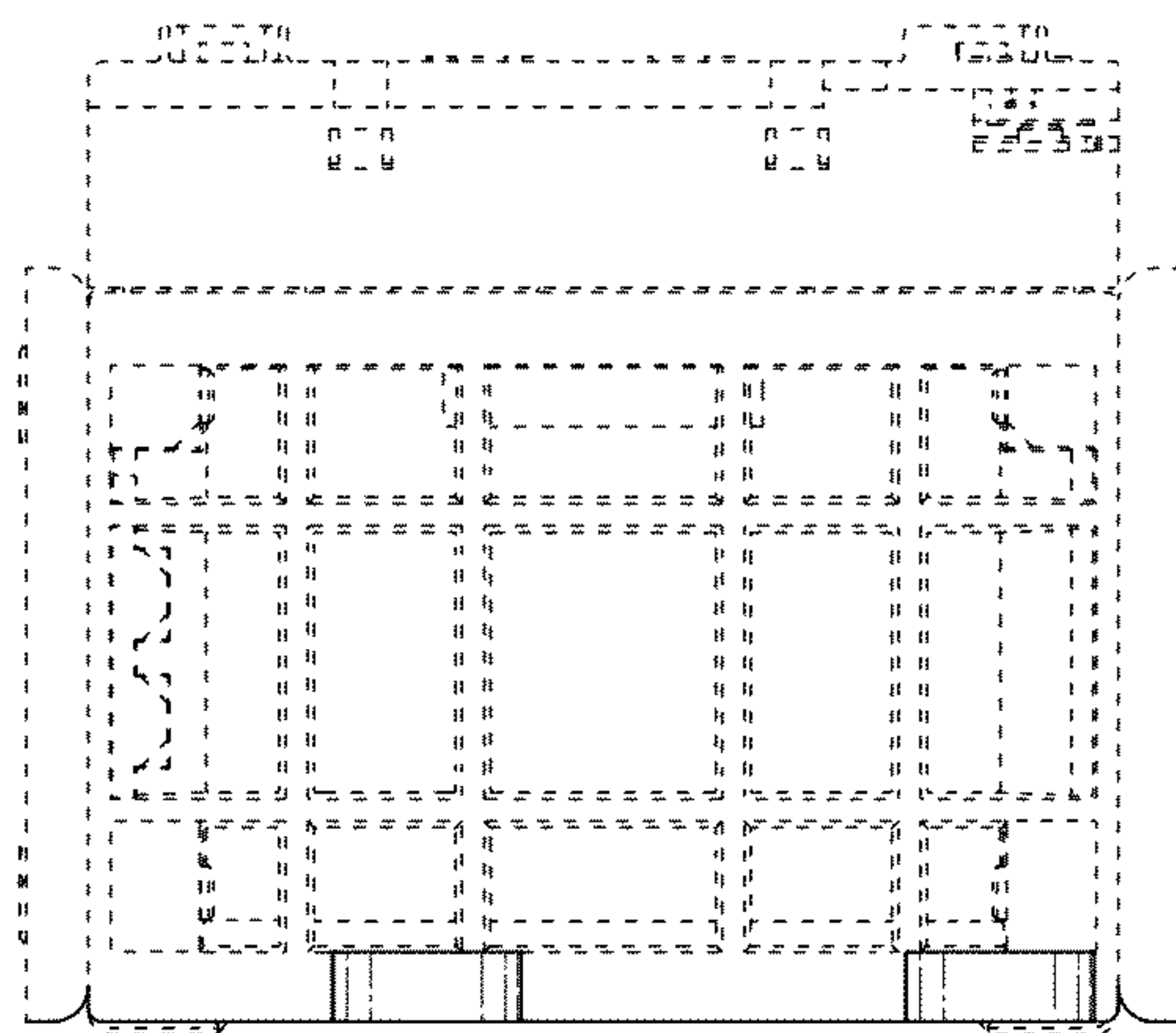

FIG. 7