



US00D758293S

(12) **United States Design Patent**
Kitajima

(10) **Patent No.:** **US D758,293 S**
(45) **Date of Patent:** **** Jun. 7, 2016**

(54) **TREAD PORTION OF AN AUTOMOBILE TIRE**

(71) Applicant: **BRIDGESTONE CORPORATION**,
Chuo-ku, Tokyo (JP)

(72) Inventor: **Hiroyuki Kitajima**, Chuo-ku (JP)

(73) Assignee: **BRIDGESTONE CORPORATION**,
Tokyo (JP)

(**) Term: **14 Years**

(21) Appl. No.: **29/492,939**

(22) Filed: **Jun. 4, 2014**

(30) **Foreign Application Priority Data**

Dec. 9, 2013 (JP) 2013-028821

(51) **LOC (10) Cl.** **12-15**

(52) **U.S. Cl.**
USPC **D12/588**

(58) **Field of Classification Search**
USPC D12/568-603
CPC B60C 11/0306; B60C 11/04; B60C 11/12;
B60C 11/13; B60C 11/11; B60C 11/005;
B60C 11/1307; B60C 1/0016; B60C
2011/1213

See application file for complete search history.

(56) **References Cited**

U.S. PATENT DOCUMENTS

D389,107 S * 1/1998 Young D12/601
D456,769 S * 5/2002 Dixon D12/600

D484,092 S * 12/2003 Okamoto D12/600
D583,308 S * 12/2008 Ludwig D12/588
D591,224 S * 4/2009 Ludwig D12/588
D620,430 S * 7/2010 Gillard D12/600
D640,627 S * 6/2011 Durand D12/601
D674,740 S * 1/2013 Mathonet D12/588
D674,741 S * 1/2013 Mathonet D12/588
D686,973 S * 7/2013 Otani D12/588

* cited by examiner

Primary Examiner — George D Kirschbaum

Assistant Examiner — Jennifer Watkins

(74) *Attorney, Agent, or Firm* — Sughrue Mion, PLLC

(57) **CLAIM**

The ornamental design for a tread portion of an automobile tire, as shown and described.

DESCRIPTION

FIG. 1 is a perspective view of a tread portion of an automobile tire showing my design;
FIG. 2 is a front view thereof;
FIG. 3 is a right side view thereof;
FIG. 4 is a left side view thereof;
FIG. 5 is a rear view thereof;
FIG. 6 is a fragmentary enlarged front view surrounded by line 6-6 in FIG. 2;
FIG. 7 is a section view taken along line 7-7 in FIG. 6;
FIG. 8 is a section view taken along line 8-8 in FIG. 6; and,
FIG. 9 is a reference view of FIG. 6. The solid black contrast is for the purpose of highlighting the grooves.
In the drawings, the broken lines defining the sidewall, inner bead and the peripheral boundary between the claimed tire tread and the unclaimed sidewall depict environmental subject matter that forms no part of the claimed design.

1 Claim, 9 Drawing Sheets

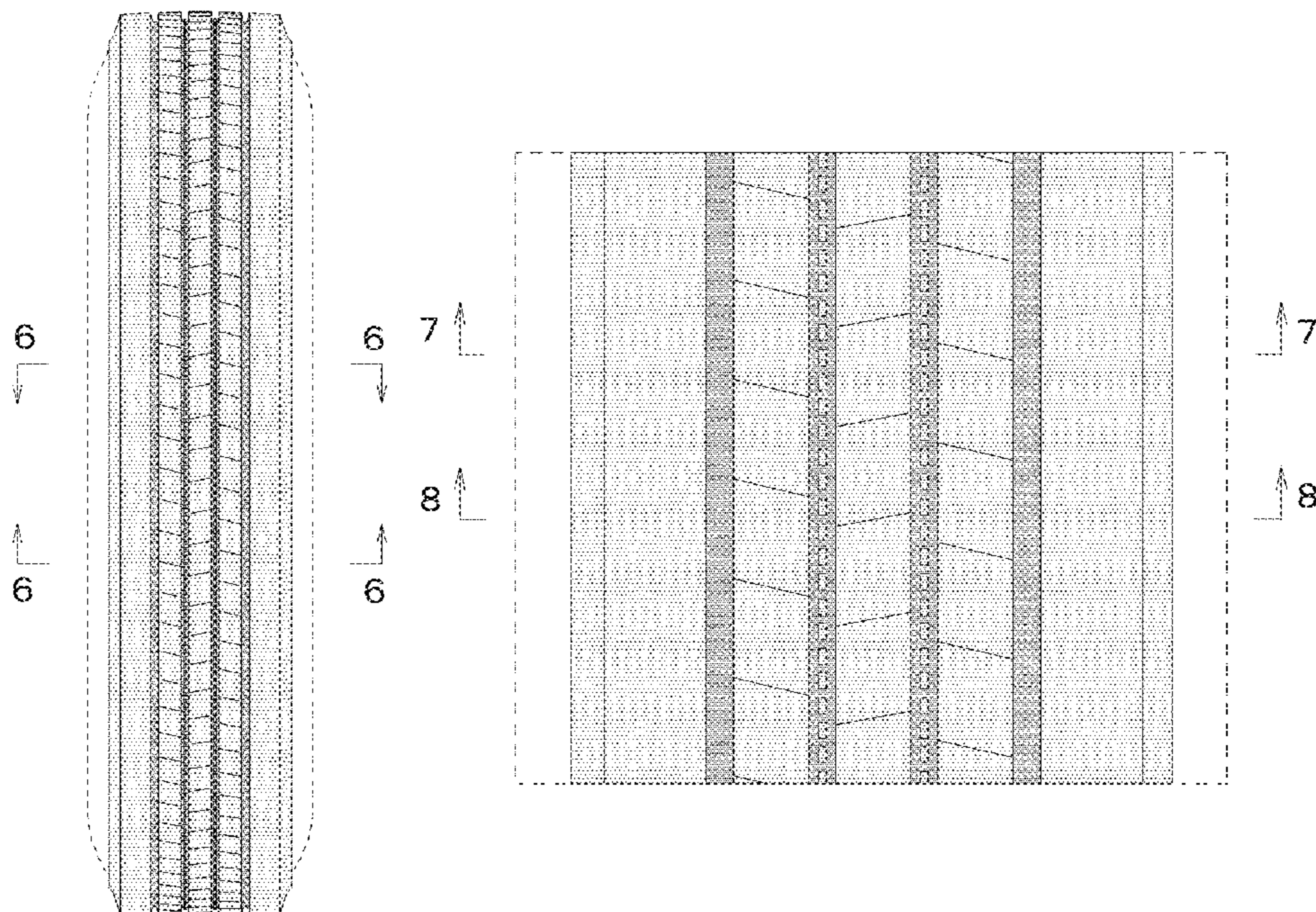

FIG. 1

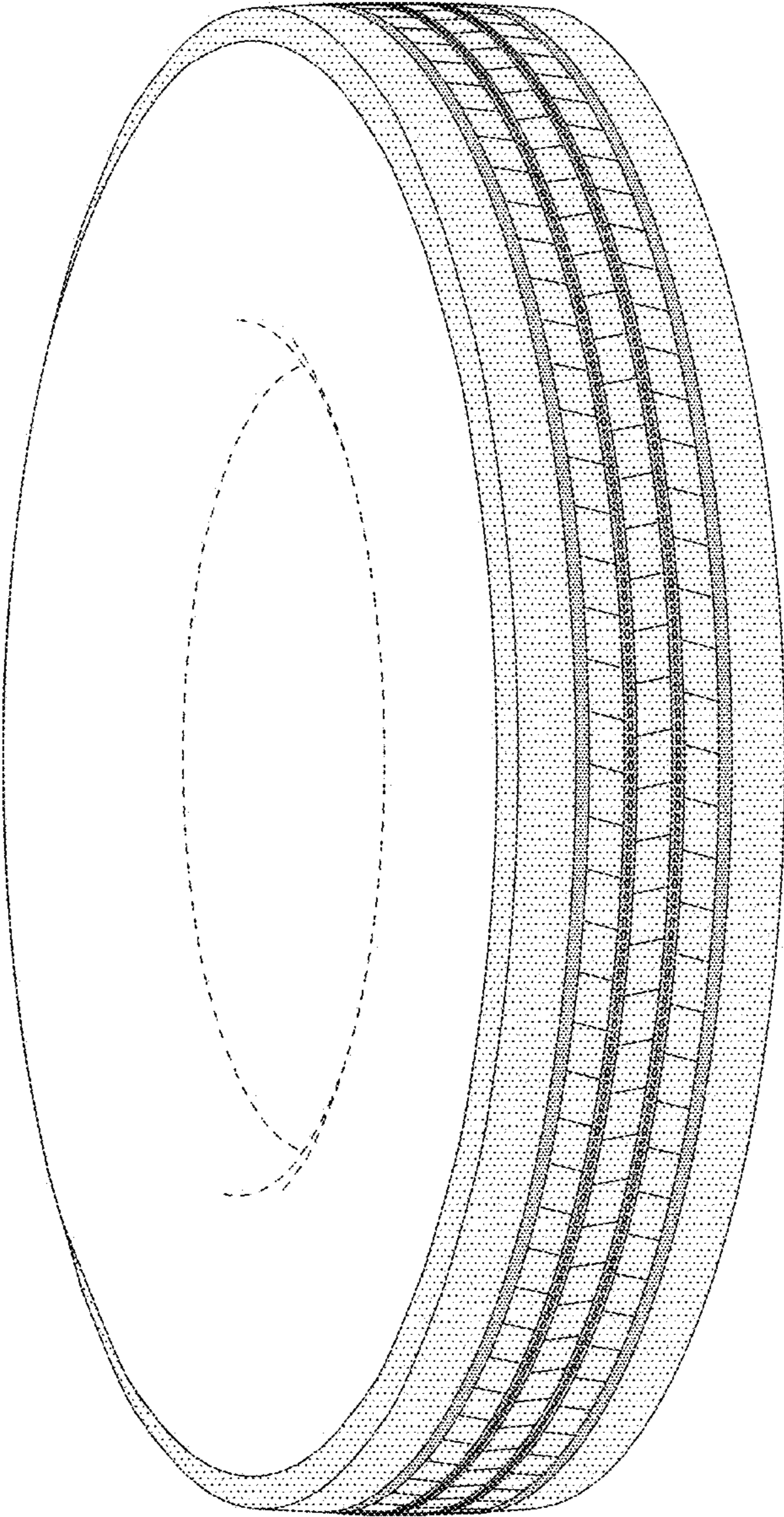

FIG. 2

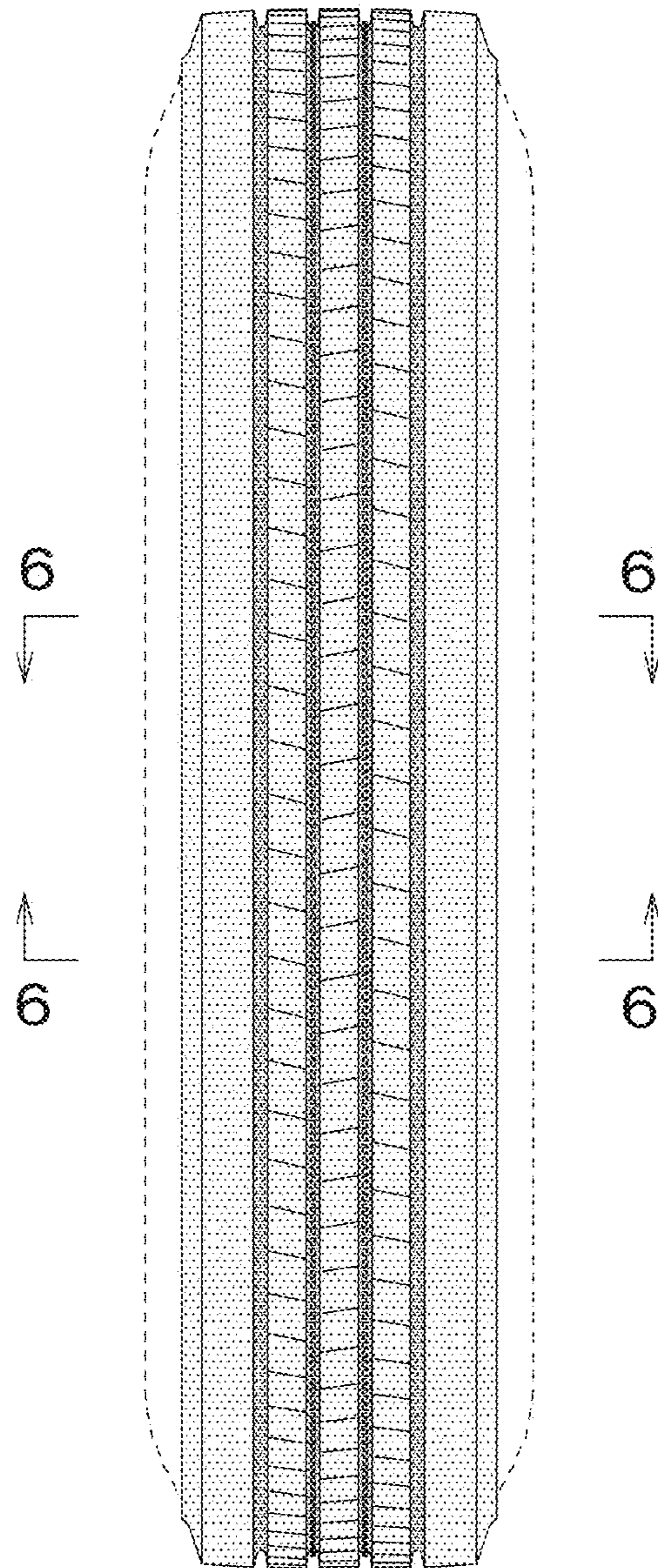

FIG. 3

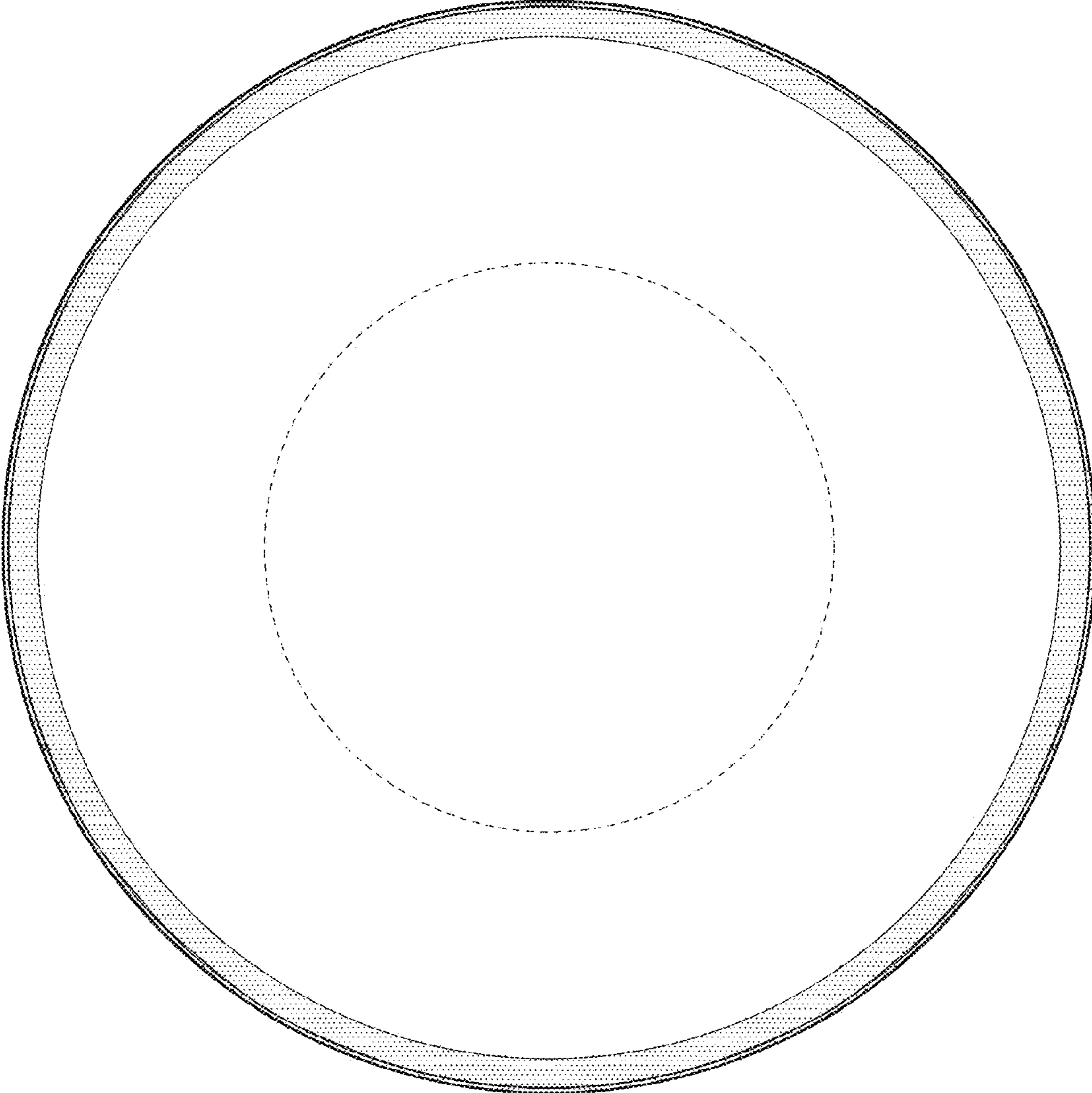

FIG. 4

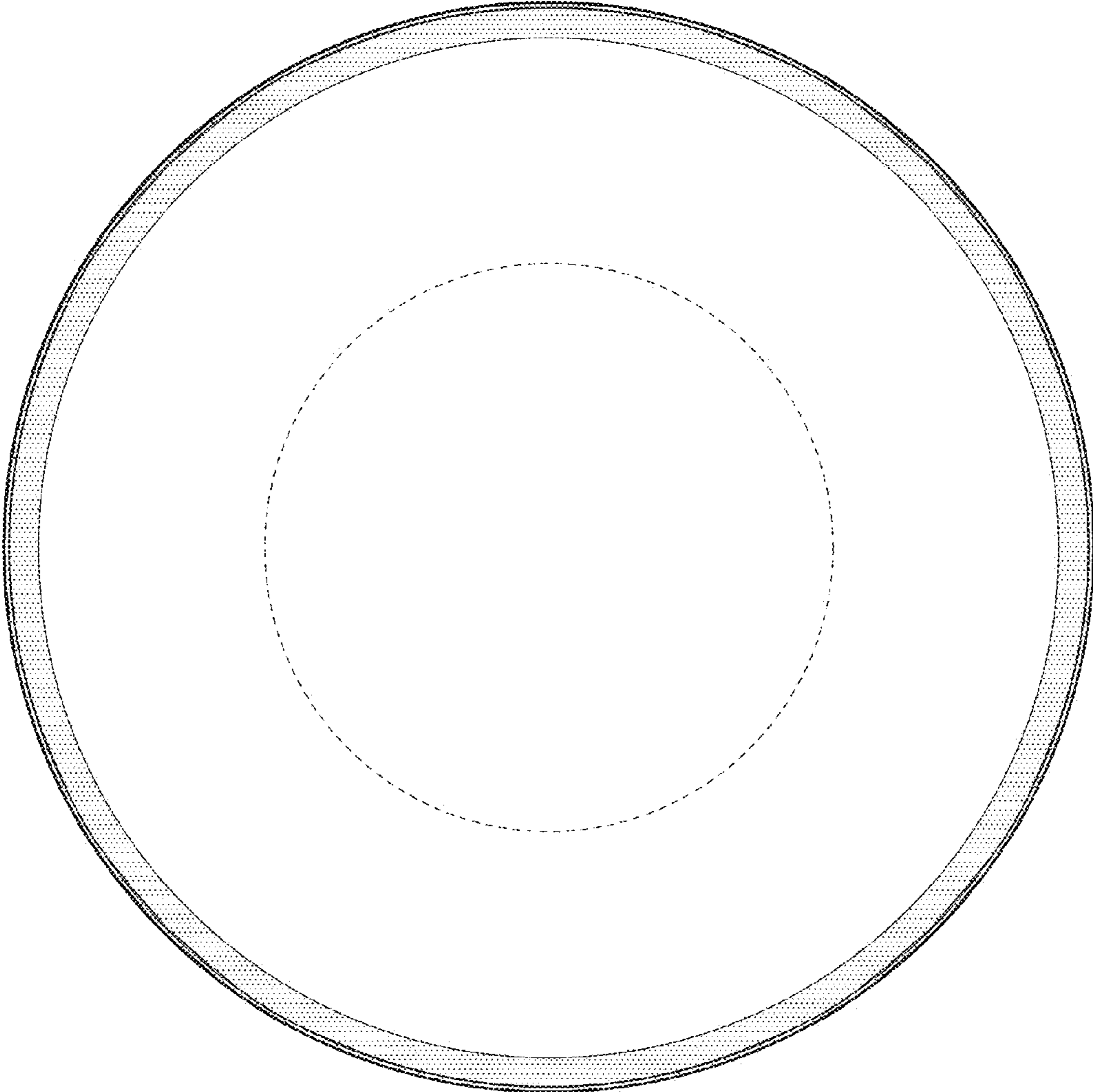

FIG. 5

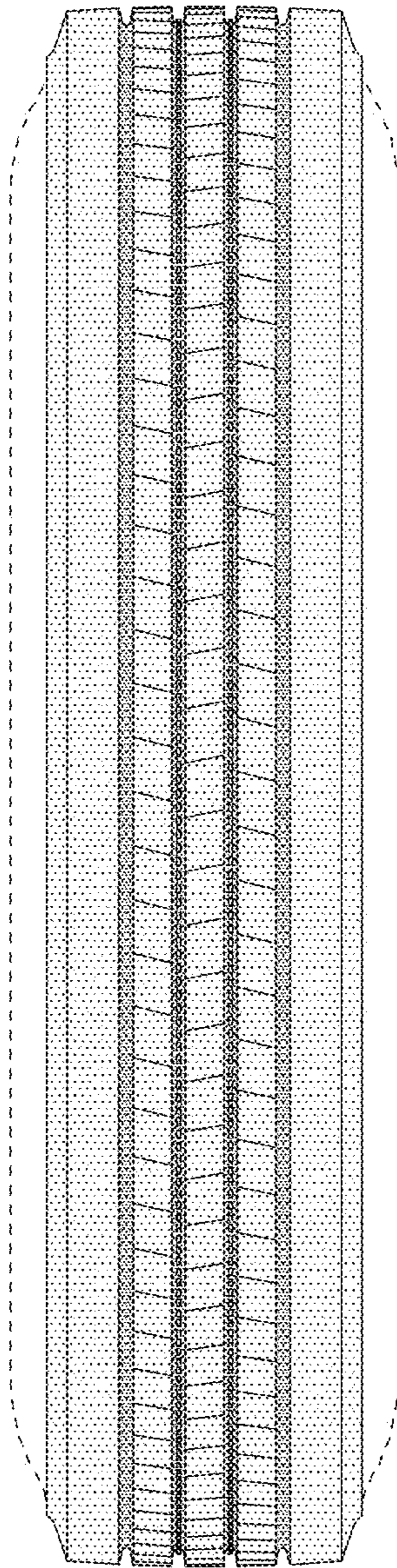

FIG. 6

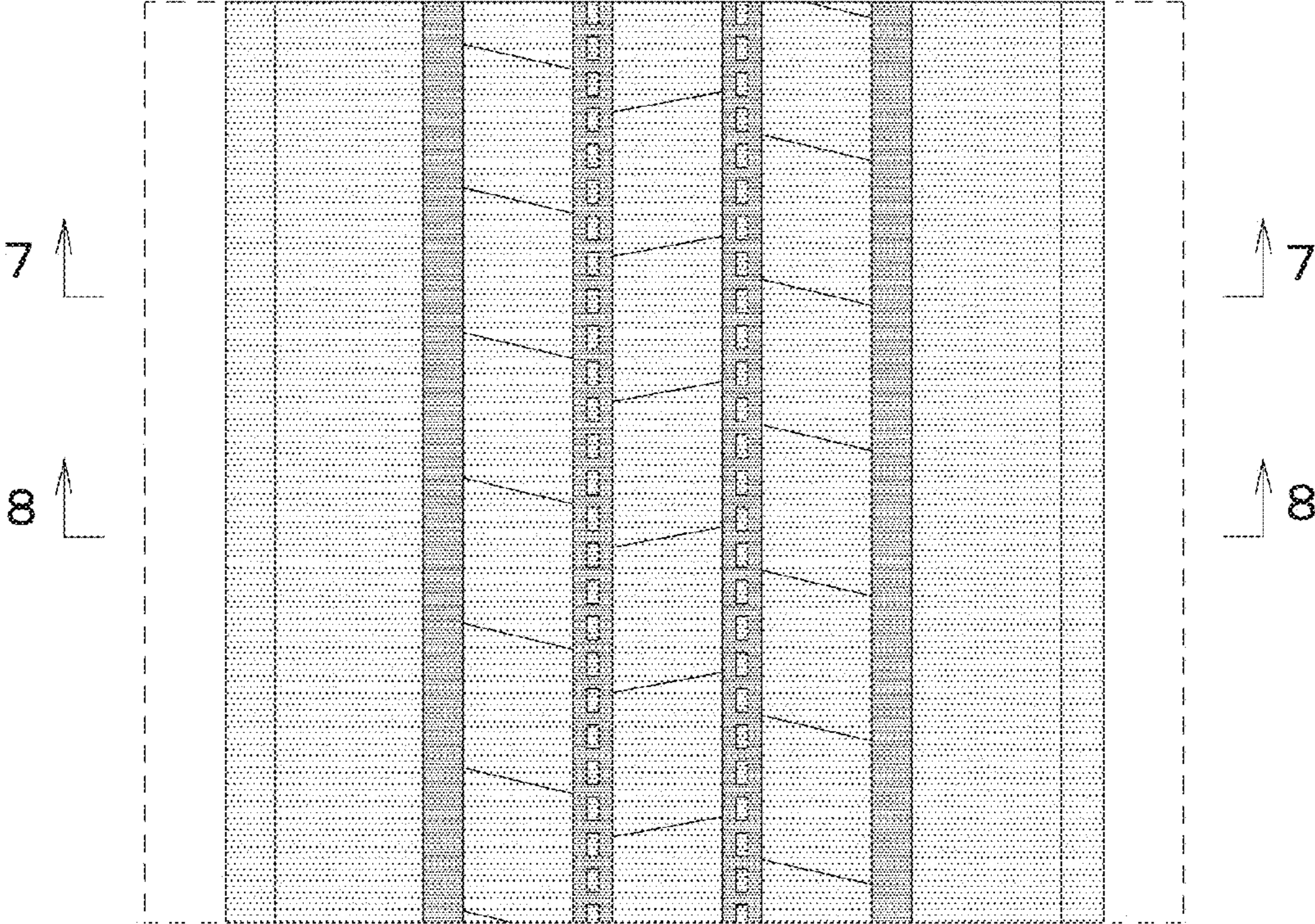

FIG. 7

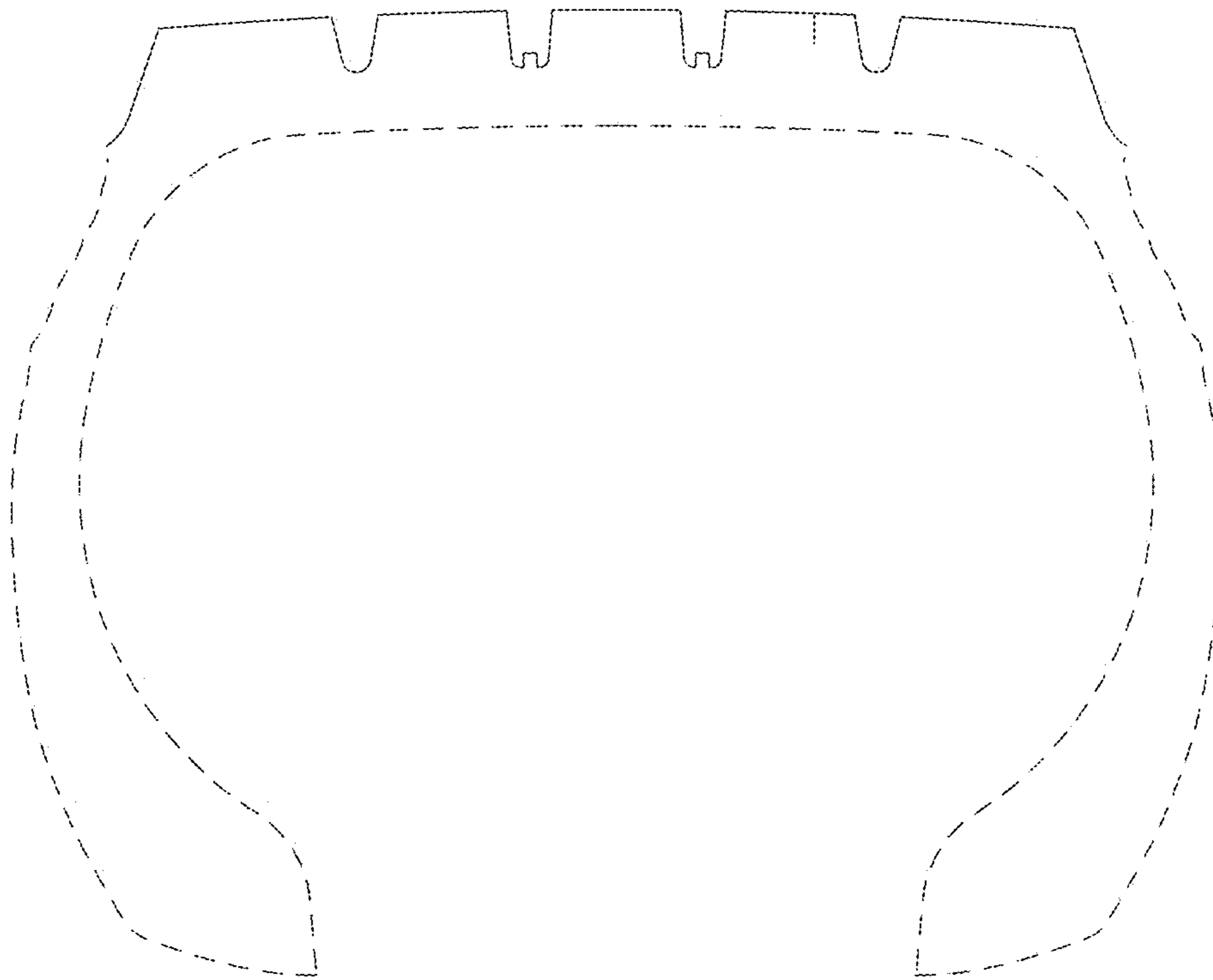

FIG. 8

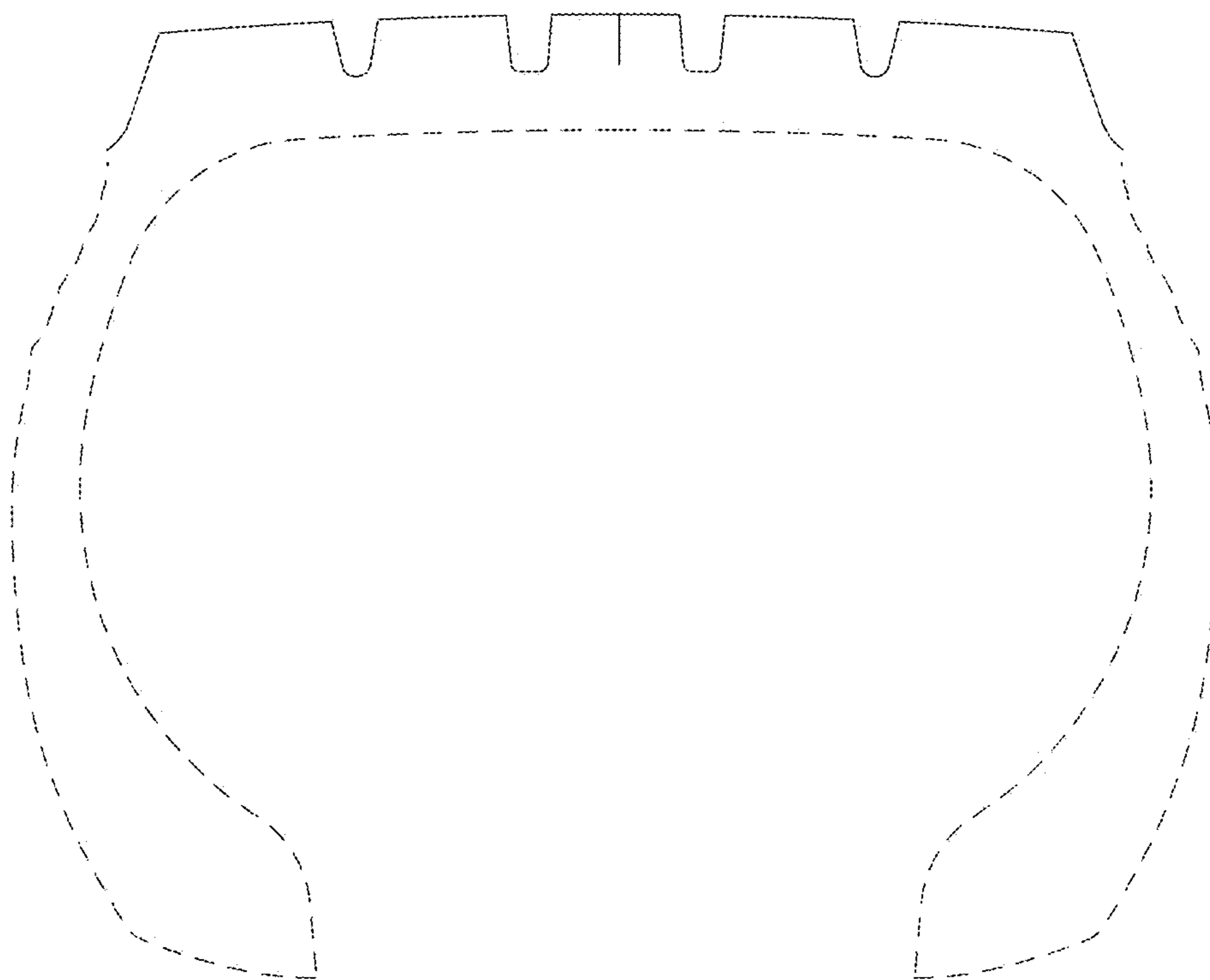

FIG. 9

