

US00D758292S

(12) **United States Design Patent**
Kristen

(10) **Patent No.:** **US D758,292 S**
(45) **Date of Patent:** **** Jun. 7, 2016**

(54) **TIRE**

(71) Applicant: **CONTINENTAL REIFEN
DEUTSCHLAND GMBH**, Hannover
(DE)

(72) Inventor: **Florian Kristen**, Hannover (DE)

(73) Assignee: **Continental Reifen Deutschland
GmbH**, Hannover (DE)

(**) Term: **14 Years**

(21) Appl. No.: **29/499,678**

(22) Filed: **Aug. 18, 2014**

(30) **Foreign Application Priority Data**

Feb. 20, 2014 (EM) 002408492

(51) **LOC (10) Cl.** **12-15**

(52) **U.S. Cl.**
USPC **D12/586**

(58) **Field of Classification Search**
USPC D12/145, 500-605, 900-901; 152/5,
152/151, 152.1, 167, 208, 209.1-209.28,
152/246, 450, 526, 527, 532, 535, 538,
152/541; 425/28.1
CPC B60C 11/00-11/246; B60C 2011/0325;
B60C 2011/0337; B60C 2011/0339; B60C
2011/0386; B60C 3/00-3/08; B60C 1/00;
B60C 2200/00; B60C 2200/02; B60C
2200/04; B60C 2200/06; B60C 2200/065;
B60C 2200/08; B60C 2200/10; B60C
2200/12; B60C 2200/14; B60C 7/00; B60C
7/005; B60C 7/02; B60C 7/04; B60C 7/06;
B60C 7/08; B60C 5/00; B60C 13/00

See application file for complete search history.

(56) **References Cited**

U.S. PATENT DOCUMENTS

| | | | |
|--------------|---------|-------------------------|---------|
| D116,310 S * | 8/1939 | Murphy | D12/502 |
| D429,480 S * | 8/2000 | Bonko | D12/500 |
| D555,081 S * | 11/2007 | Feider et al. | D12/588 |
| D635,915 S * | 4/2011 | Hamada | D12/588 |
| D653,196 S * | 1/2012 | Buchinger-Barnstorf ... | D12/582 |
| D730,273 S * | 5/2015 | Schimmoeller | D12/601 |
| D738,294 S * | 9/2015 | Koog | D12/584 |
| D738,814 S * | 9/2015 | Otani | D12/588 |

OTHER PUBLICATIONS

Garrett Tire, Bridgestone-R280 Tire, <http://www.garrettire.net/Bridgestone-R280%20Tire-detail.htm?productId=5016097>.*

* cited by examiner

Primary Examiner — Manpreet Matharu

Assistant Examiner — Keith Wilson

(74) *Attorney, Agent, or Firm* — Laurence A. Greenberg;
Werner H. Stemer; Ralph E. Locher

(57) **CLAIM**

The ornamental design for a tire, as shown and described.

DESCRIPTION

FIG. 1 is a front elevation view of the tire showing my new invention;

FIG. 2 is a partial front view thereof;

FIG. 3 is a front perspective view thereof;

FIG. 4 is a left side elevation view thereof; and,

FIG. 5 is a right side elevation view thereof.

The broken lines depict the location and borders of the enlarged fragmentary view of FIG. 2 and form no part of the claim.

1 Claim, 5 Drawing Sheets

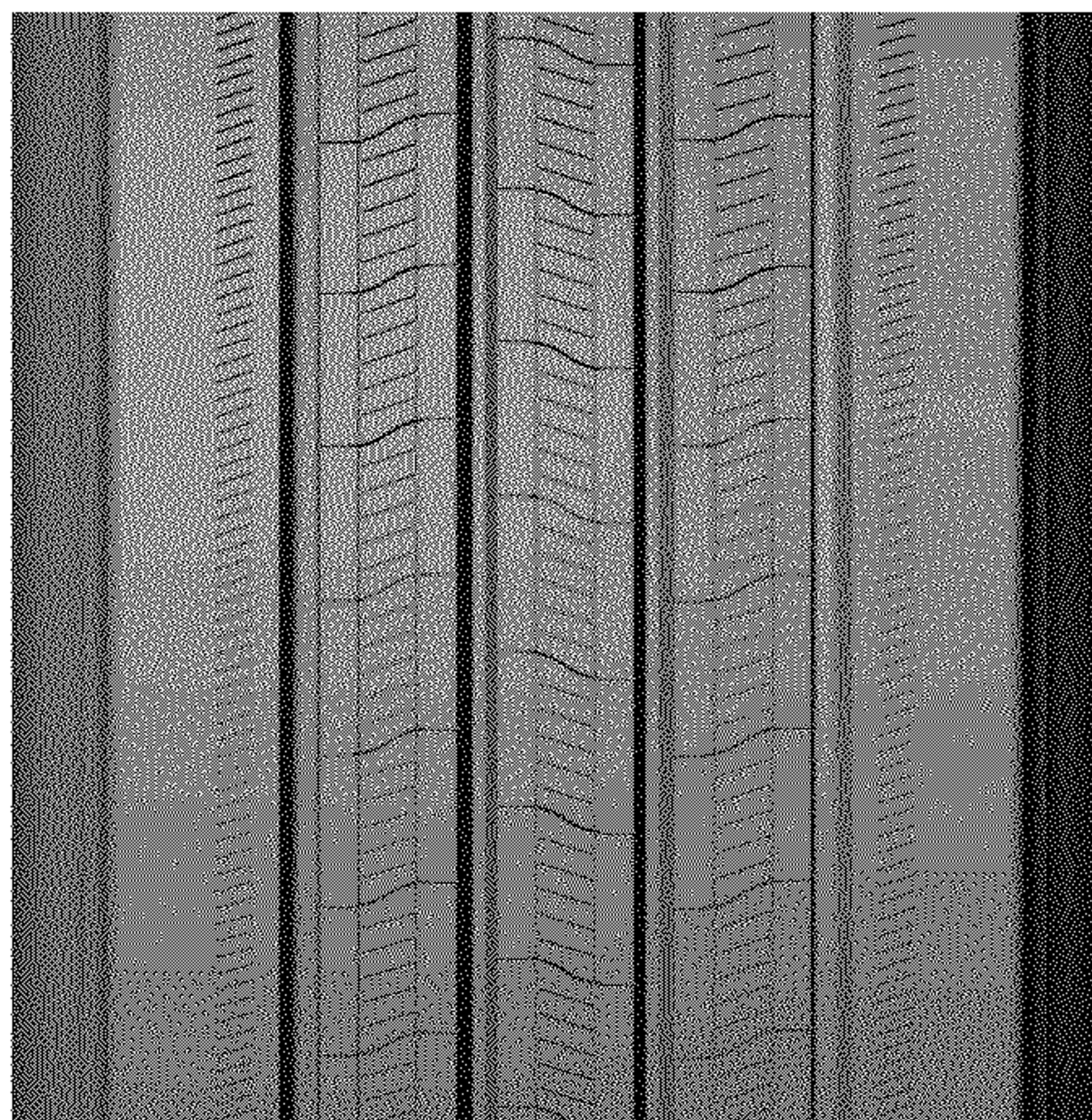
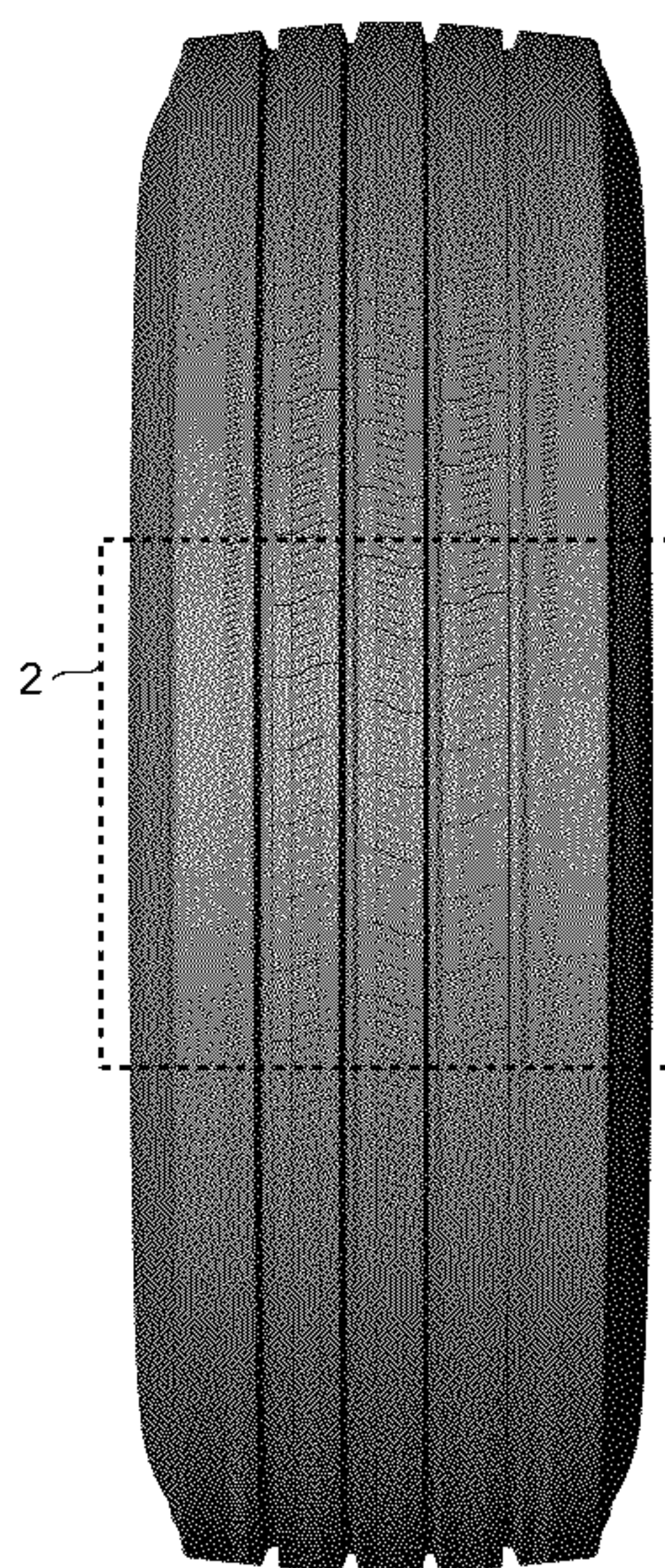

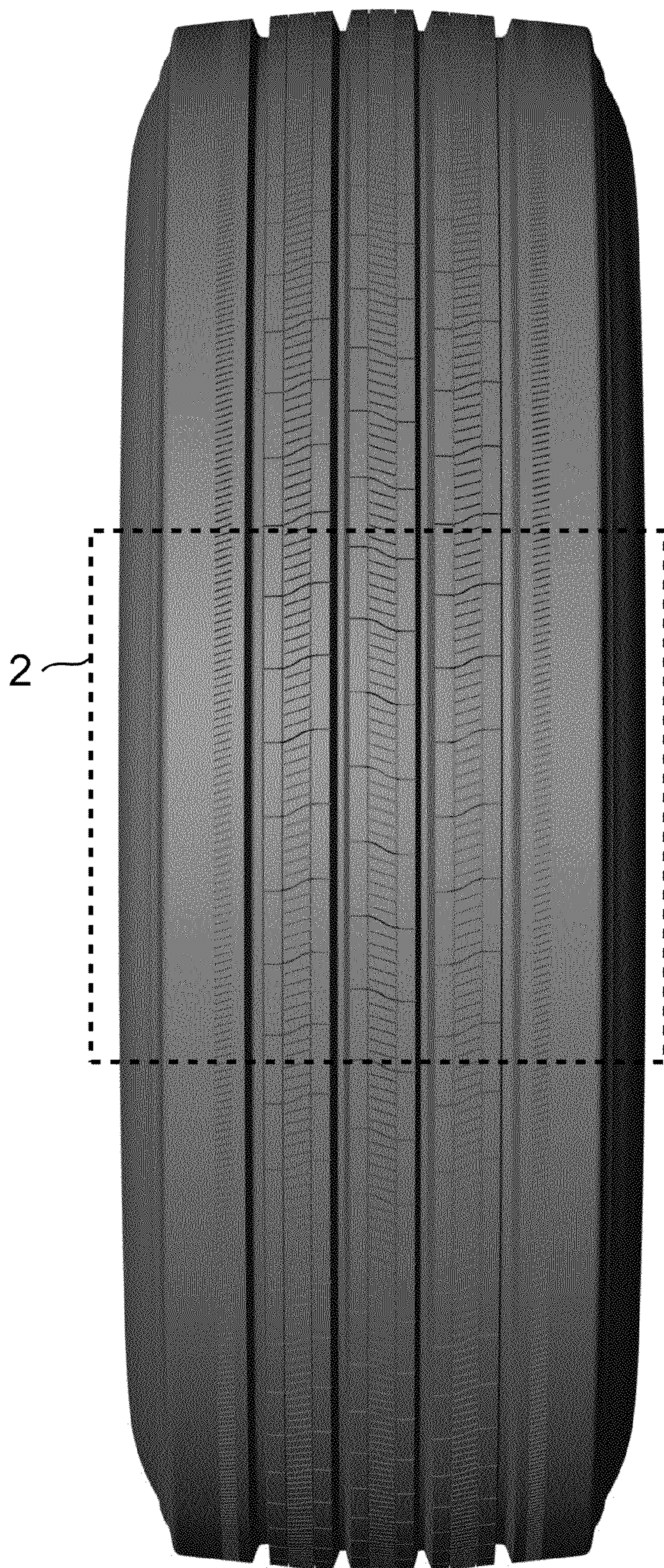

FIG. 1



FIG. 2



FIG. 3



FIG. 4



FIG. 5