



US00D758285S

(12) **United States Design Patent**
Wen et al.

(10) **Patent No.:** **US D758,285 S**
(45) **Date of Patent:** **** Jun. 7, 2016**

- (54) **TIRE**
- (71) Applicant: **Davanti Tyres Limited**, St. Helens (GB)
- (72) Inventors: **Sun Wen**, Laixi (CN); **Liu Jingjing**, Qigndao (CN); **Zhang Yixin**, Qingdao (CN)
- (73) Assignee: **Devanti Tyres Limited**, St. Helens, Merseyside (GB)
- (**) Term: **14 Years**
- (21) Appl. No.: **29/512,334**
- (22) Filed: **Dec. 18, 2014**
- (51) **LOC (10) Cl.** **12-15**
- (52) **U.S. Cl.**
USPC **D12/523**
- (58) **Field of Classification Search**
USPC D12/500–532, 900–901
CPC B60C 11/0304; B60C 11/0302; B60C 11/0306; B60C 11/0309; B60C 11/0318; B60C 11/0311; B60C 11/042; B60C 11/13; B60C 11/00; B60C 11/11; B60C 11/12
See application file for complete search history.

D659,633 S *	5/2012	Bindner	D12/521
D700,878 S *	3/2014	Takemoto	D12/523
D708,116 S *	7/2014	Caron	D12/523
D716,217 S *	10/2014	Rittweger	D12/523
D729,724 S *	5/2015	Mathis	D12/523
D730,809 S *	6/2015	Bonifas	D12/523
D733,636 S *	7/2015	Janesh	D12/520
D743,872 S *	11/2015	Huang	D12/519

* cited by examiner

Primary Examiner — Stacia Cadmus

(74) *Attorney, Agent, or Firm* — Antoinette M. Tease

(57) **CLAIM**

The ornamental design for a tire, as shown and described.

DESCRIPTION

FIG. 1 is a perspective view of a tire showing our new design. FIG. 2 is a front view of a tire showing our new design. FIG. 3 is a rear view of a tire showing our new design. FIG. 4 is a first side (inside) view of a tire showing our new design. FIG. 5 is a second side (outside) view of a tire showing our new design. FIG. 6 is a top view of a tire showing our new design. FIG. 7 is a bottom view of a tire showing our new design; and, FIG. 8 is an enlarged fragmentary front view of a tire showing our new design. The broken line showing of the sidewall, inner bead and the peripheral boundary between the tire tread and the sidewall is included for the purpose of illustrating environment and forms no part of the claimed design. The dot-dot-dash lines in FIG. 8 define the bounds of the fragmentary view and form no part thereof.

1 Claim, 6 Drawing Sheets

(56) **References Cited**

U.S. PATENT DOCUMENTS

D597,474 S *	8/2009	Yamakawa	D12/523
D599,276 S *	9/2009	Fontaine	D12/519
D601,939 S *	10/2009	Fontaine	D12/523
D606,002 S *	12/2009	Yamakawa	D12/519
D612,321 S *	3/2010	Bott	D12/523
D626,910 S *	11/2010	Bott	D12/523
D634,261 S *	3/2011	Schmalix	D12/519
D648,668 S *	11/2011	Kujime	D12/519

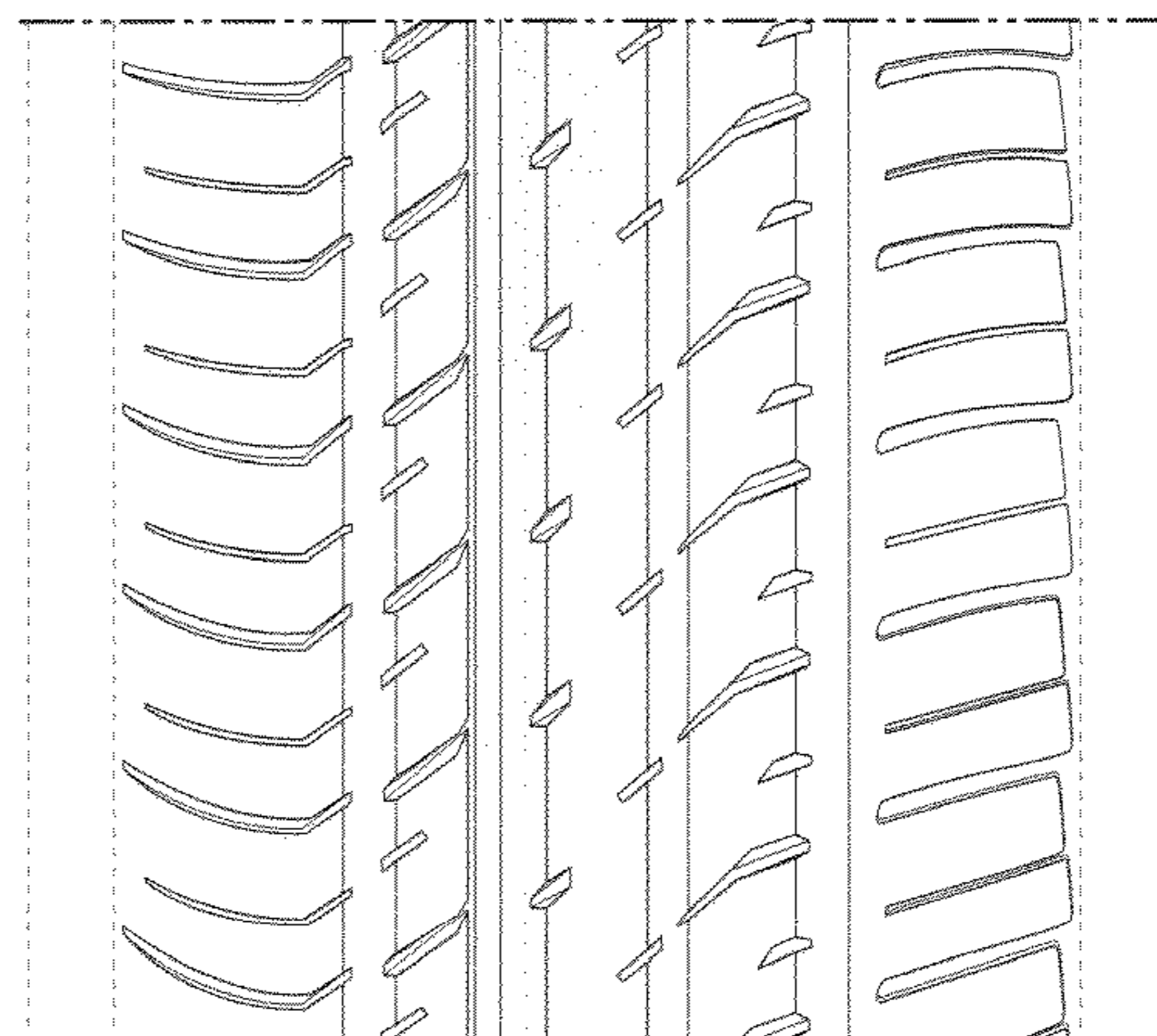
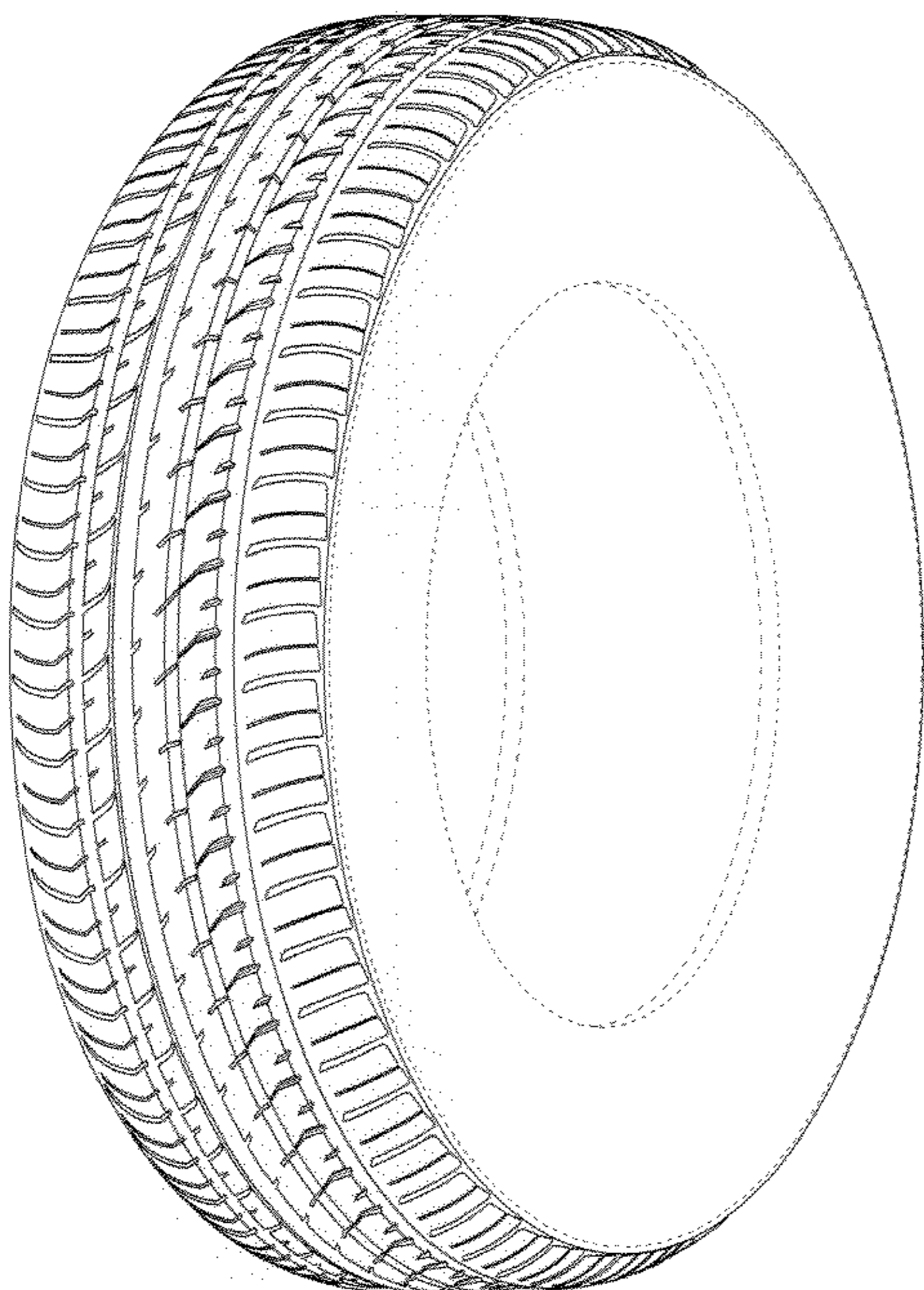

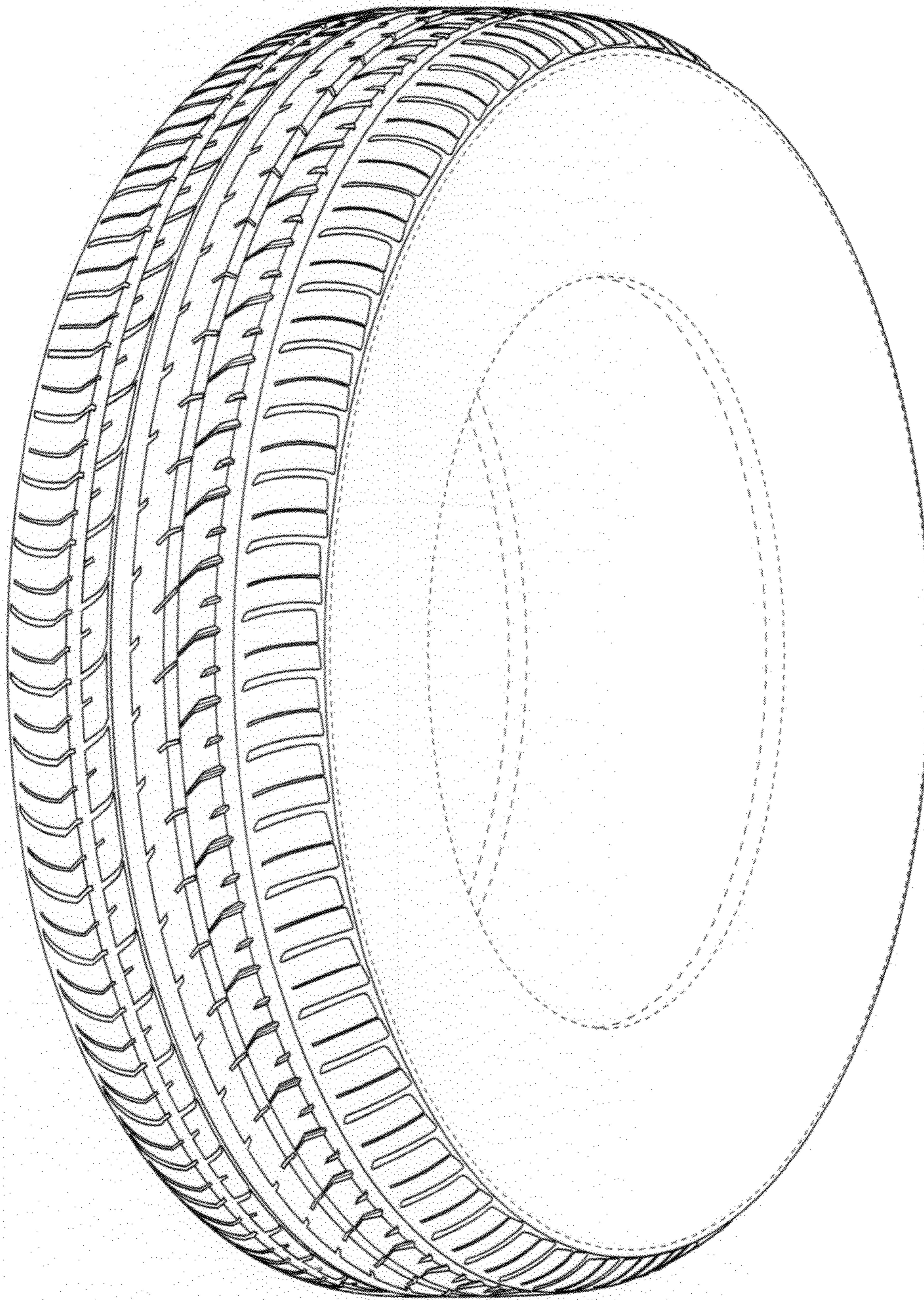

Fig. 1

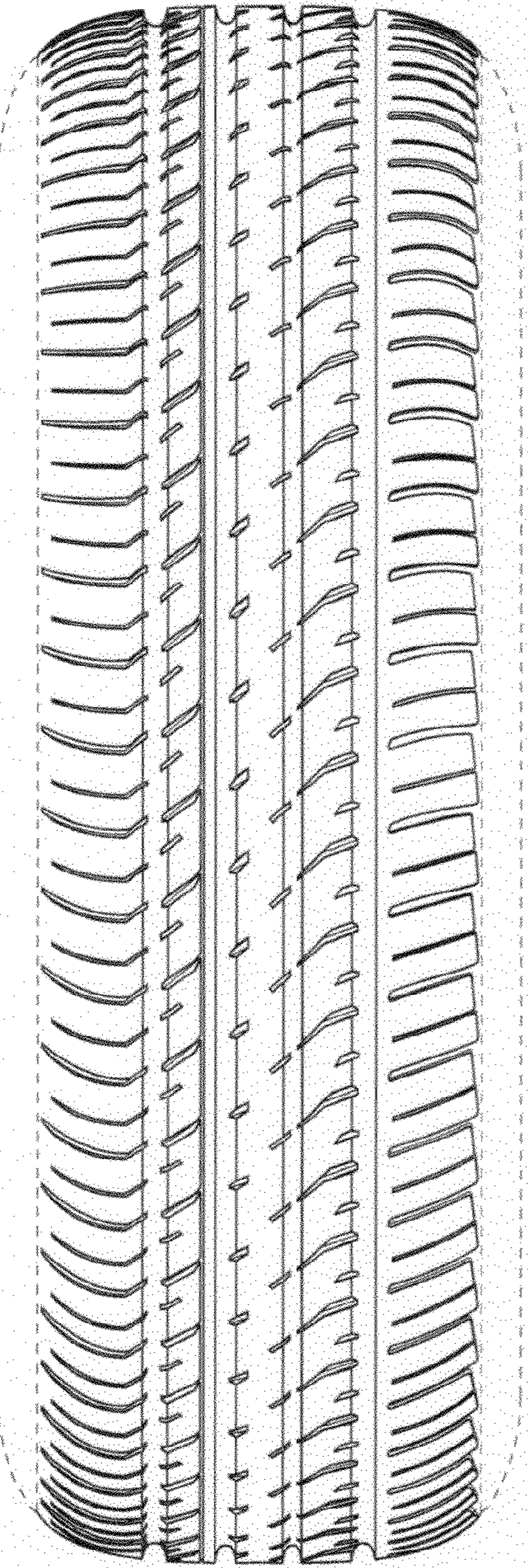

Fig. 2

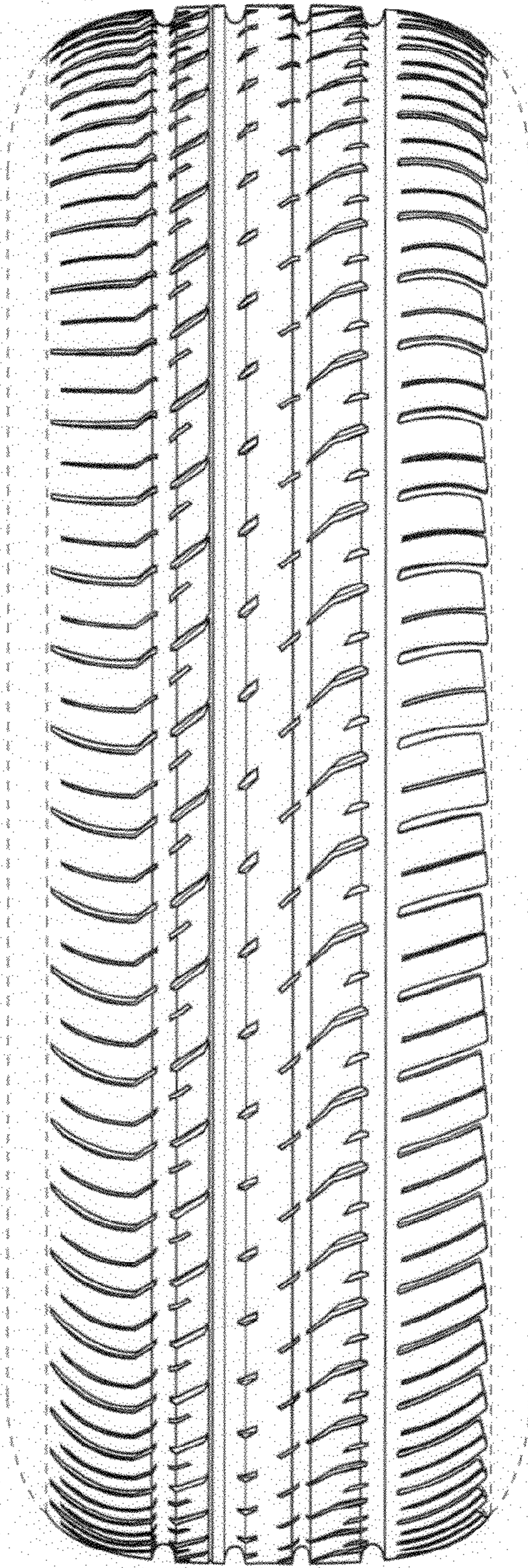

Fig. 3

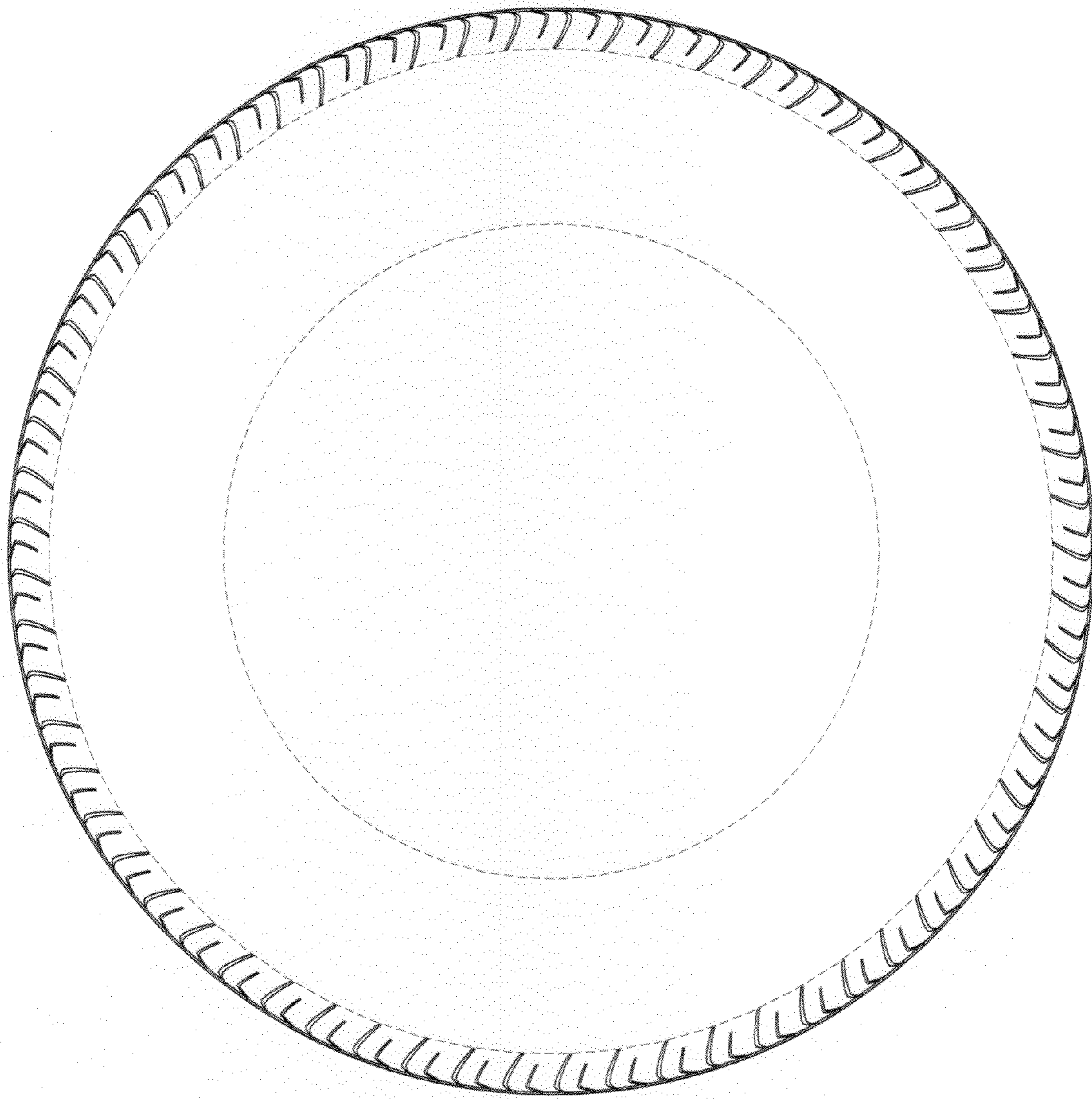

Fig. 4

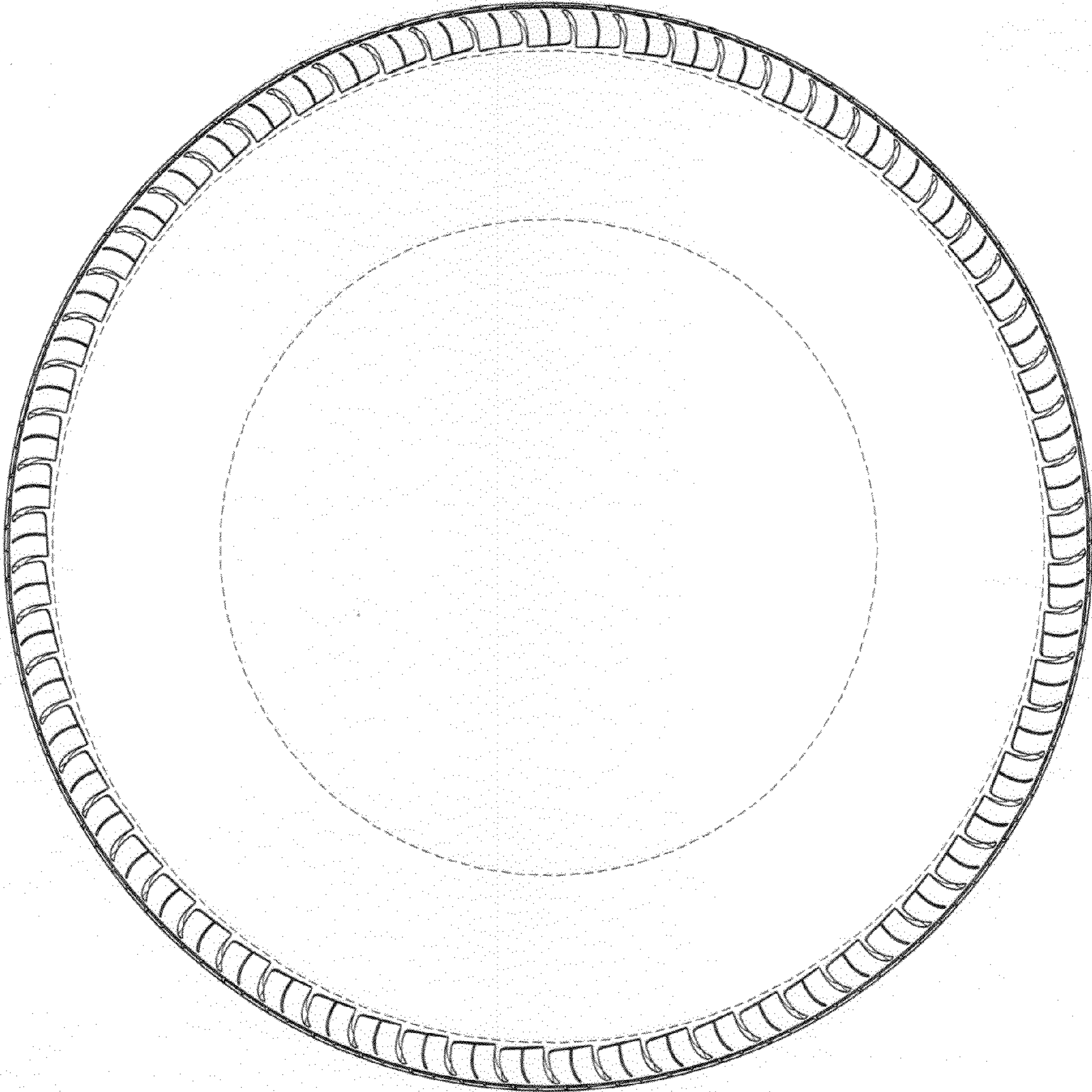

Fig. 5

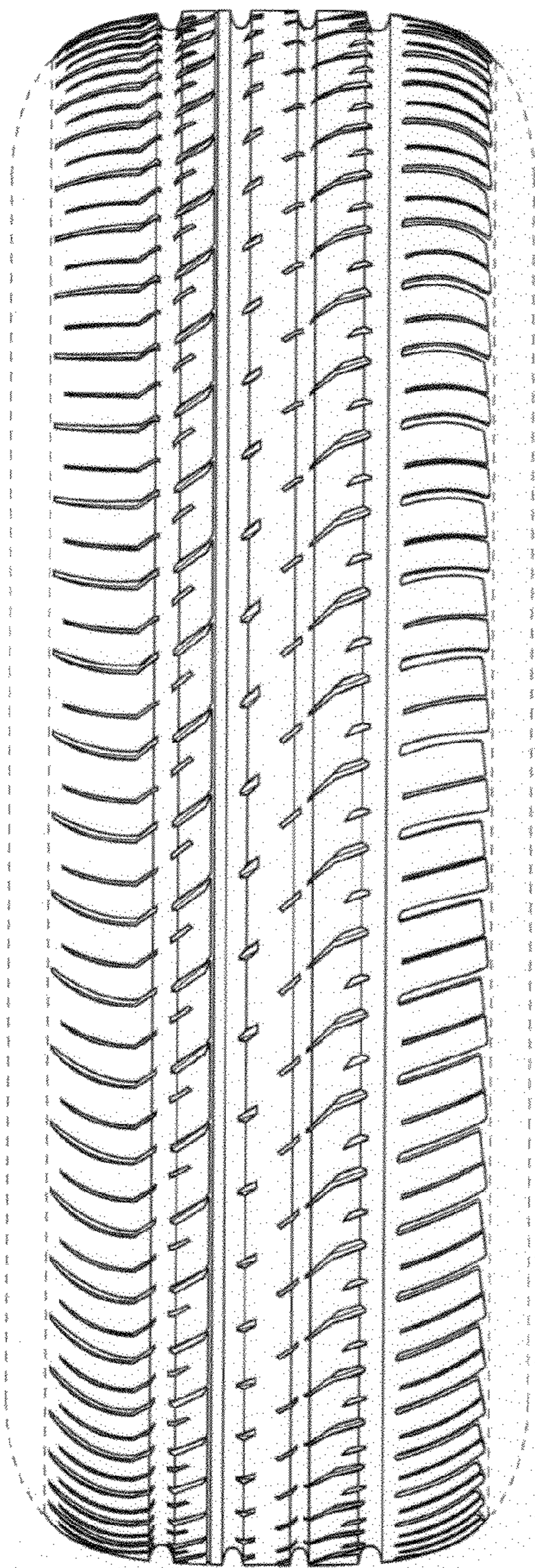

Fig. 6

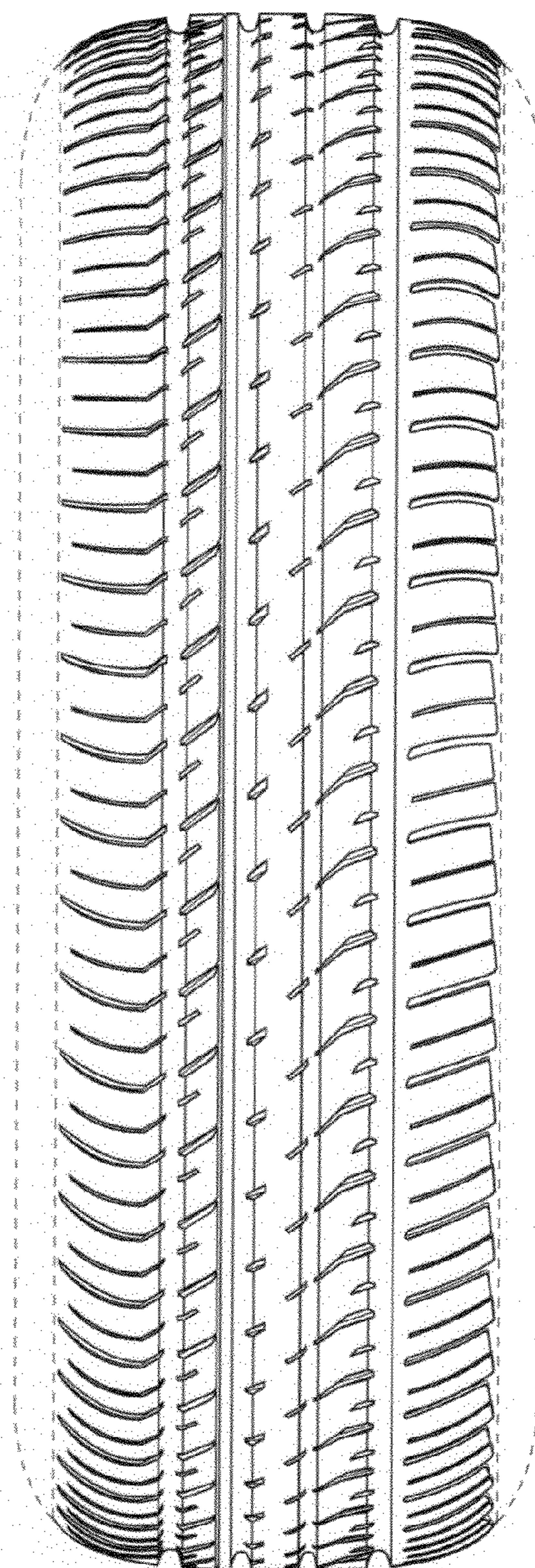

Fig. 7

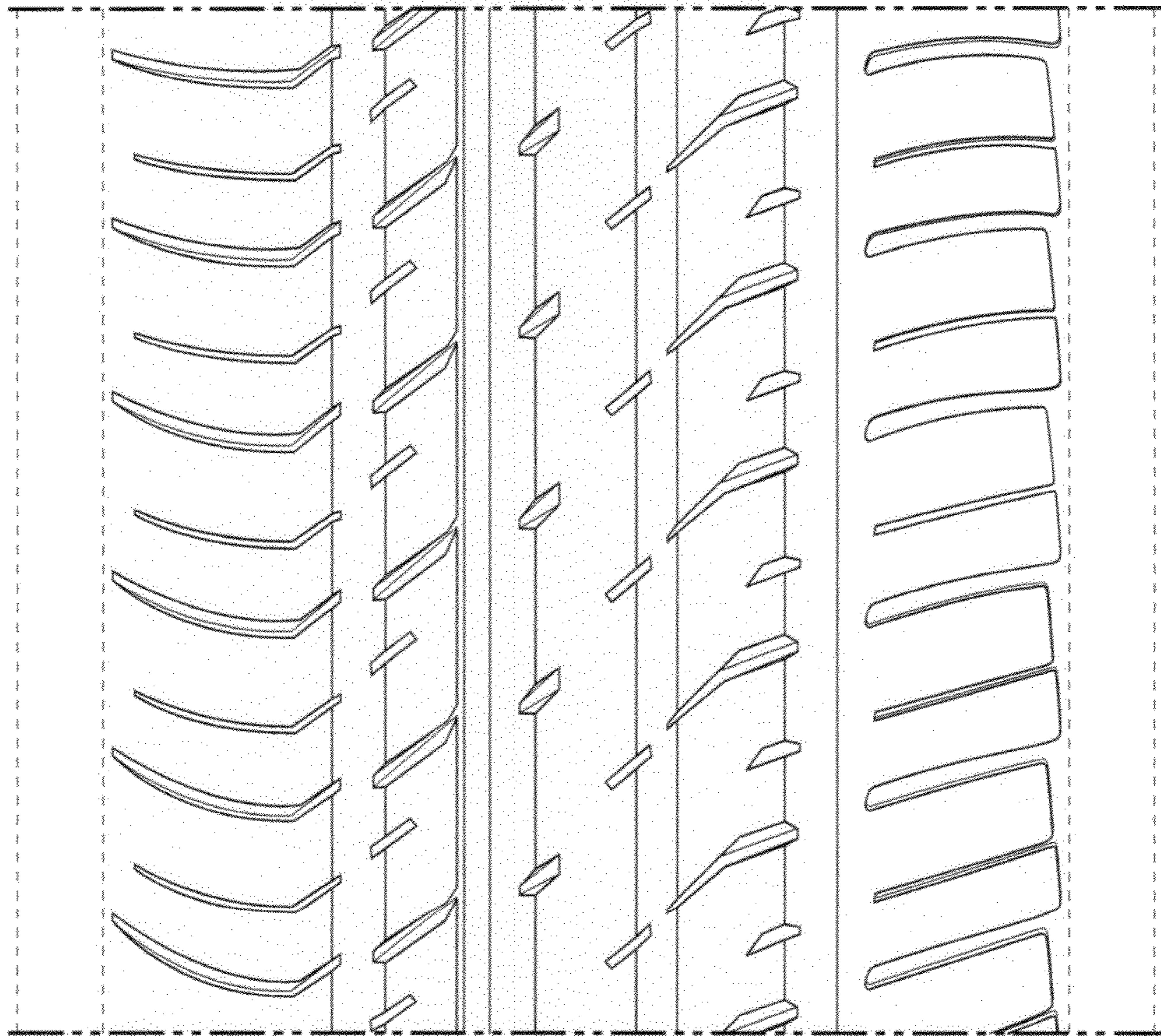

Fig. 8