



US00D758228S

(12) **United States Design Patent**  
**Harck et al.**

(10) **Patent No.:** **US D758,228 S**  
(45) **Date of Patent:** **\*\* Jun. 7, 2016**

(54) **SIGHT GLASS FOR REFRIGERATION VALVE**

(71) Applicant: **Danfoss A/S**, Nordborg (DK)

(72) Inventors: **Kurt Harck**, Sonderborg (DK); **Sigurd Larsen**, Flensburg (DE)

(73) Assignee: **Danfoss A/S**, Nordborg (DK)

(\*\*) Term: **15 Years**

(21) Appl. No.: **29/528,740**

(22) Filed: **Jun. 1, 2015**

**Related U.S. Application Data**

(62) Division of application No. 29/486,067, filed on Mar. 26, 2014, now Pat. No. Des. 742,265.

(30) **Foreign Application Priority Data**

Sep. 30, 2013 (EM) ..... 002317990-0001  
Sep. 30, 2013 (EM) ..... 002317990-0002

(51) **LOC (10) Cl.** ..... **10-04**

(52) **U.S. Cl.**  
USPC ..... **D10/103**; D10/101; D16/134; D23/249

(58) **Field of Classification Search**  
USPC ..... D10/101, 102, 103; D16/134, 135; D23/249  
CPC .... F25B 45/00; F25B 2345/002; F25B 43/00; F25B 41/00; F25B 41/006; F25B 5/00; F25B 7/00; F25B 2400/0409; F25B 40/04  
See application file for complete search history.

(56) **References Cited**

U.S. PATENT DOCUMENTS

4,162,826	A *	7/1979	Van der Beck	.....	G02B 7/007 351/154
4,584,914	A *	4/1986	Hall	.....	B25B 13/54 81/176.15
5,125,269	A *	6/1992	Horst, Jr.	.....	G01F 23/02 116/276
5,210,658	A *	5/1993	Foster	.....	G02B 7/007 359/894
5,482,358	A *	1/1996	Kuck	.....	B60B 7/002 301/108.1
D606,439	S *	12/2009	Yan	.....	D10/101
8,316,708	B2 *	11/2012	Horst	.....	G01F 23/02 116/276
9,175,999	B2 *	11/2015	Paterek	.....	G01F 23/02

\* cited by examiner

*Primary Examiner* — Antoine D Davis

(74) *Attorney, Agent, or Firm* — McCormick, Paulding & Huber LLP

(57) **CLAIM**

The ornamental design for a sight glass for refrigeration valve, substantially as shown.

**DESCRIPTION**

FIG. 1 is a front, top perspective view of a sight glass for refrigeration valve comprising a new, original and ornamental design;

FIG. 2 is a bottom view thereof;

FIG. 3 is a front view, with the rear, right-hand side and left-hand side views being mirror images thereof; and,

FIG. 4 is a top view thereof.

**1 Claim, 4 Drawing Sheets**

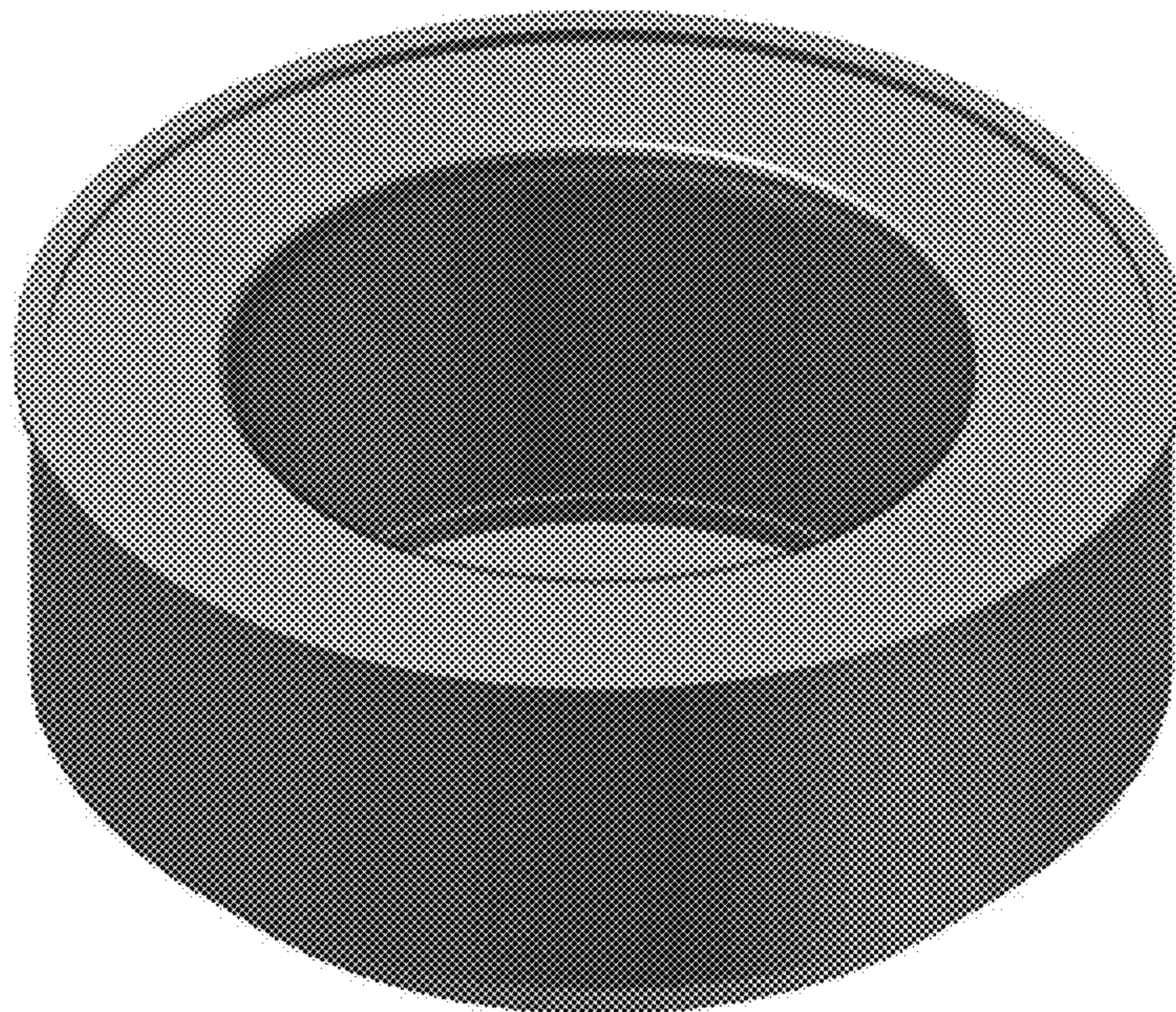



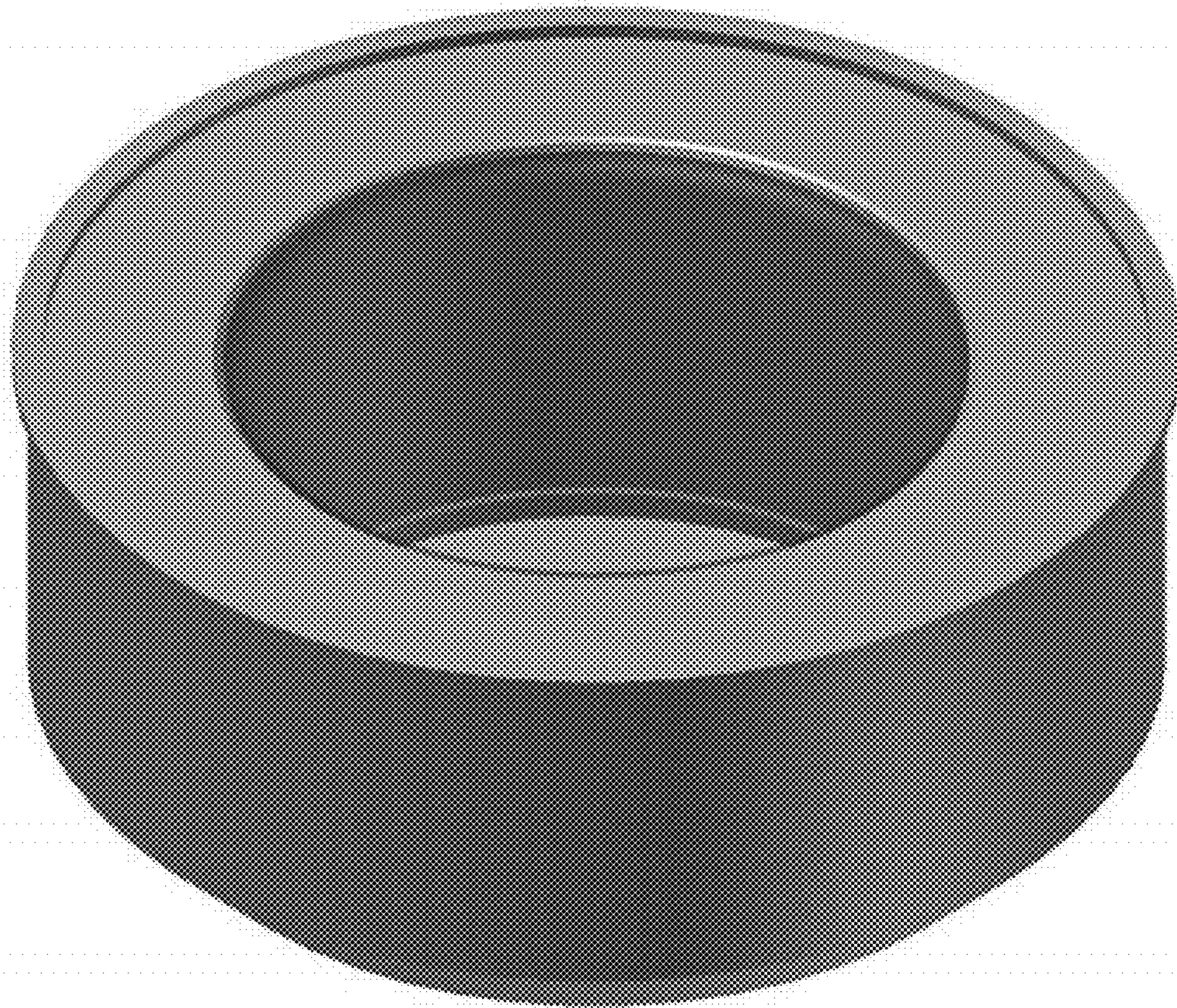

FIG. 1



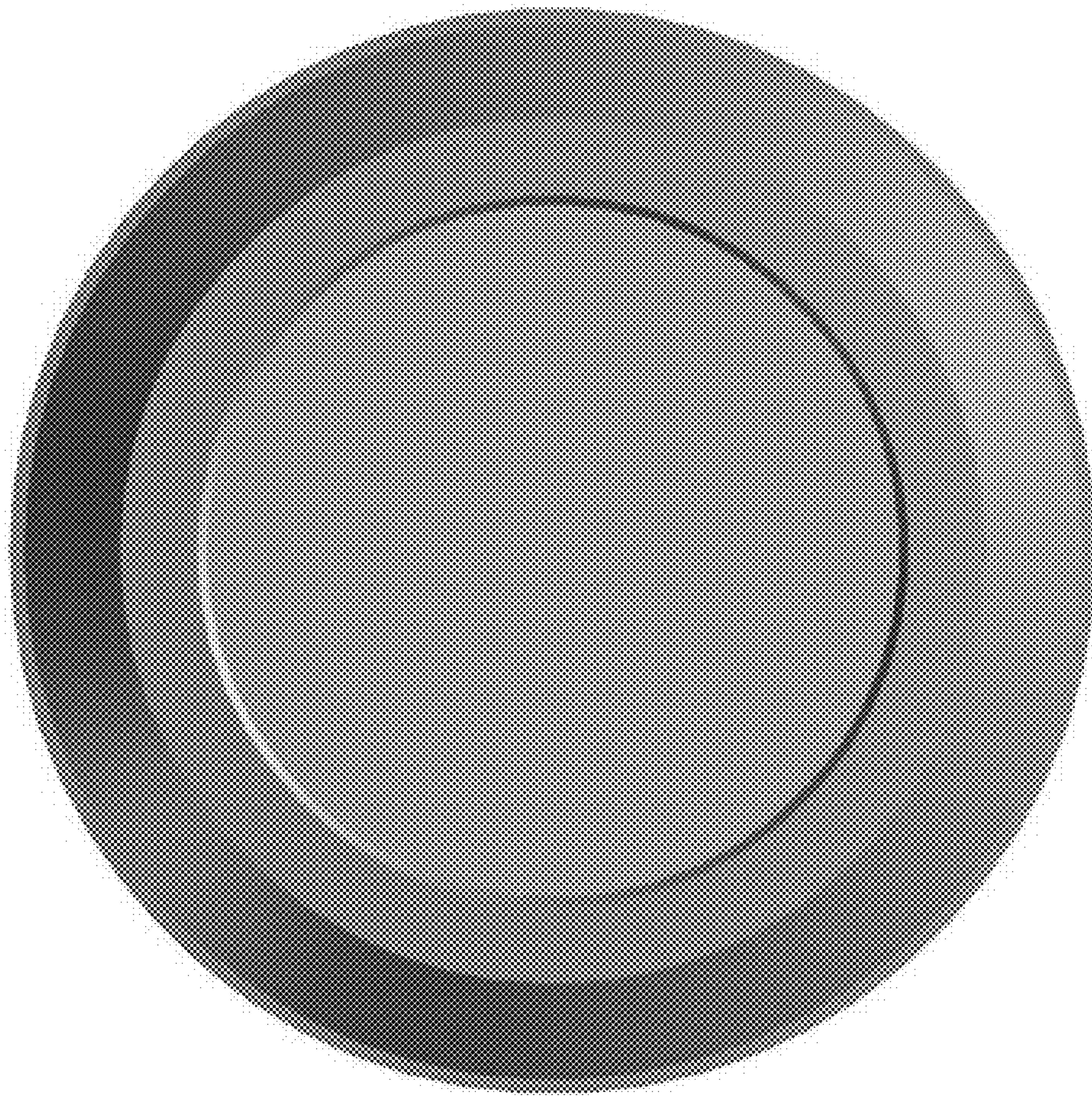

FIG. 2

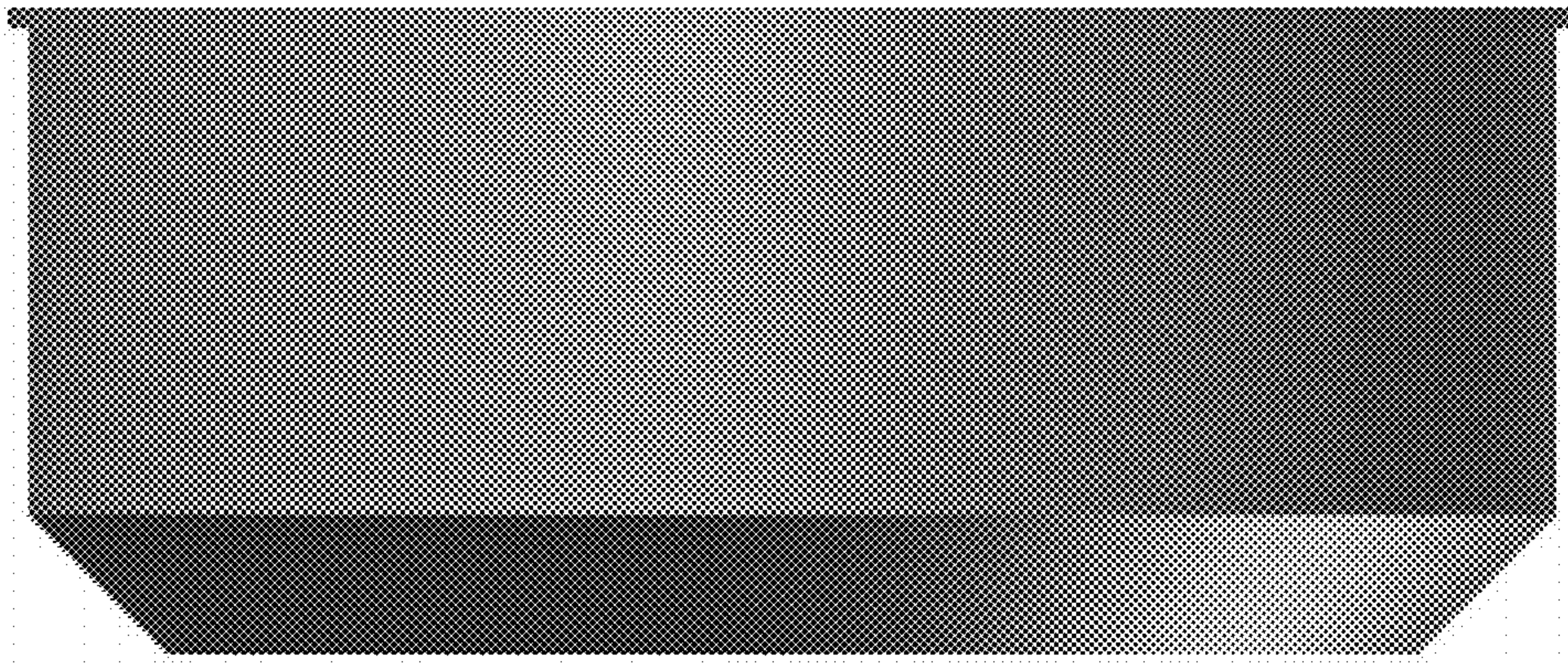

FIG. 3



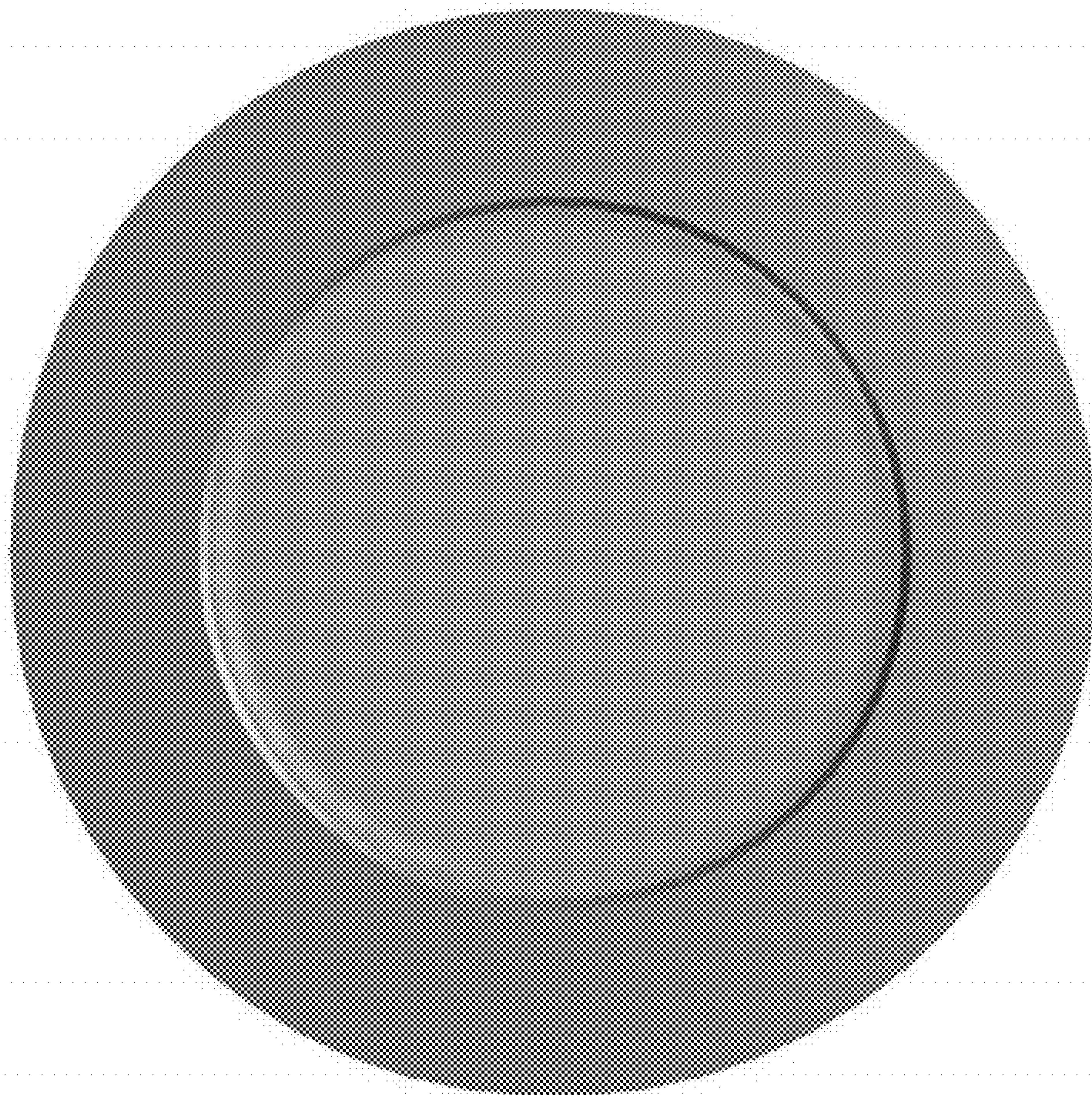

FIG. 4