



US00D758174S

(12) **United States Design Patent**  
**Lee et al.**

(10) **Patent No.:** **US D758,174 S**  
(45) **Date of Patent:** **\*\* Jun. 7, 2016**

(54) **BRACKET FOR FIXING COMMUNICATION EQUIPMENT**

(71) Applicant: **Samsung Electronics Co., Ltd,**  
Suwon-si (KR)  
(72) Inventors: **Eun-Uae Lee,** Seoul (KR); **Kyu-Cheol Kim,** Seoul (KR); **Gi-Chun Nam,** Suwon-si (KR); **Joon-Taek Lee,** Yongin-si (KR); **Tai-Hyung Ju,** Seoul (KR); **Dong-Ju Choi,** Suwon-si (KR)  
(73) Assignee: **SAMSUNG ELECTRONICS CO., LTD.** (KR)

(\*\*) Term: **14 Years**

(21) Appl. No.: **29/516,525**

(22) Filed: **Feb. 3, 2015**

(30) **Foreign Application Priority Data**

Aug. 11, 2014 (KR) ..... 30-2014-0039007

(51) **LOC (10) Cl.** ..... **08-08**

(52) **U.S. Cl.**  
USPC ..... **D8/382**

(58) **Field of Classification Search**  
USPC ..... D8/349, 354-355, 373, 380, 382-383, D8/394, 396; D13/102, 118, 149, 154, D13/155, 184, 199; D16/330, 242; D25/119, 123, 124, 125; D21/484, D21/500, 504  
CPC ..... A47G 1/00; A47G 25/00; F16L 3/00  
See application file for complete search history.

(56) **References Cited**

U.S. PATENT DOCUMENTS

D266,144	S	*	9/1982	Wallace	.....	D8/354
D270,572	S	*	9/1983	Black	.....	D25/68
D274,691	S	*	7/1984	Wallace	.....	D8/336
D559,083	S	*	1/2008	Brassard	.....	D8/354
D597,827	S	*	8/2009	Brassard	.....	D8/395

\* cited by examiner

*Primary Examiner* — Rosemary K Tarcza

*Assistant Examiner* — Nathaniel D Buckner

(74) *Attorney, Agent, or Firm* — Cantor Colburn LLP

(57) **CLAIM**

The ornamental design for a bracket for fixing communication equipment, as shown and described.

**DESCRIPTION**

FIG. 1 is a perspective view of a bracket for fixing communication equipment, showing our new design; FIG. 2 is a front view thereof; FIG. 3 is a rear view thereof; FIG. 4 is a side view thereof; FIG. 5 is another side view thereof; FIG. 6 is a top view thereof; FIG. 7 is a bottom view thereof; and, FIG. 8 is another perspective view thereof in an environment of use.

The broken lines are for environmental purpose only and form no part of the claimed design.

The jagged uneven broken lines indicate an omission boundary and form no part of the claimed design.

**1 Claim, 6 Drawing Sheets**

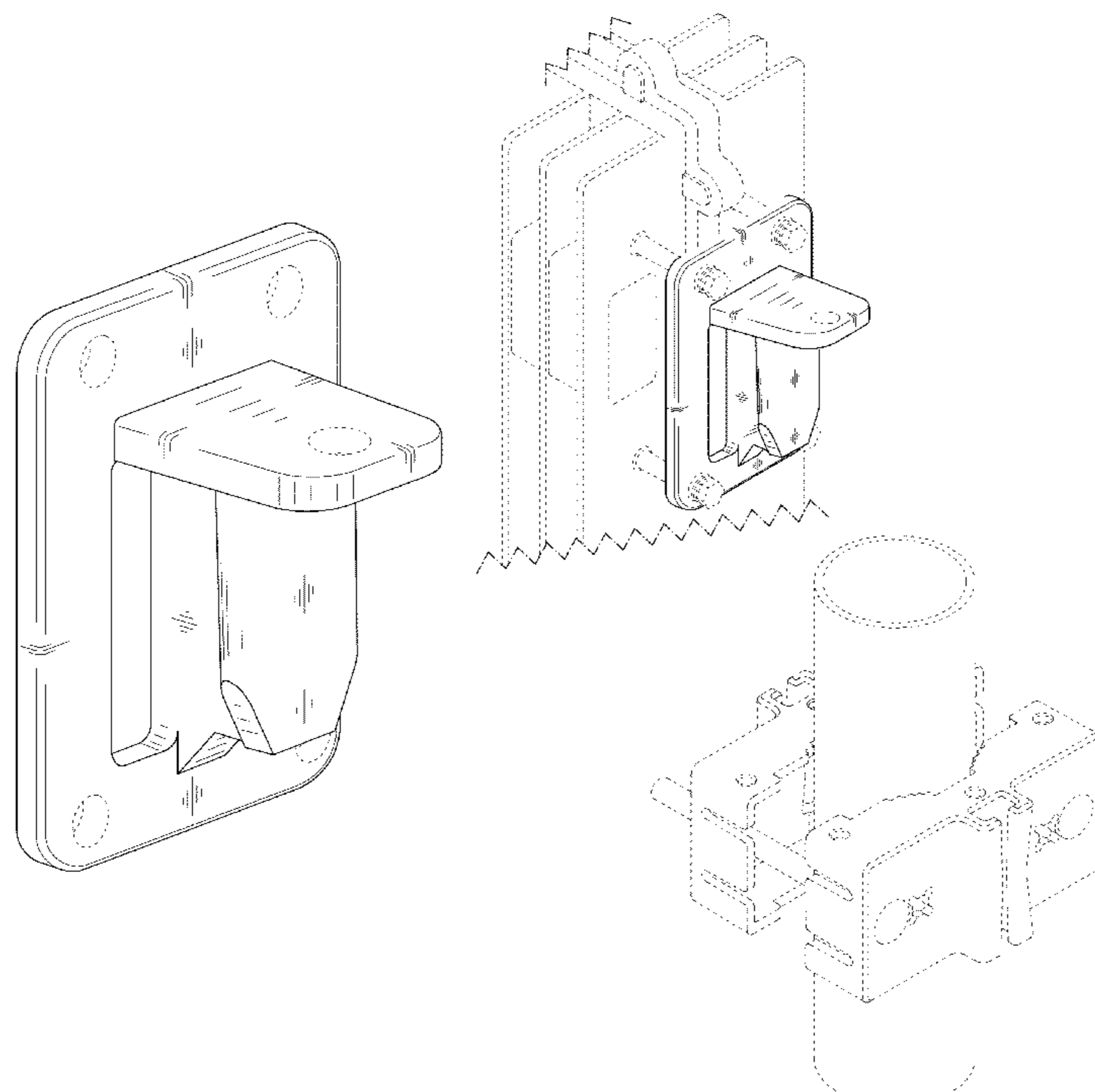

FIG. 1

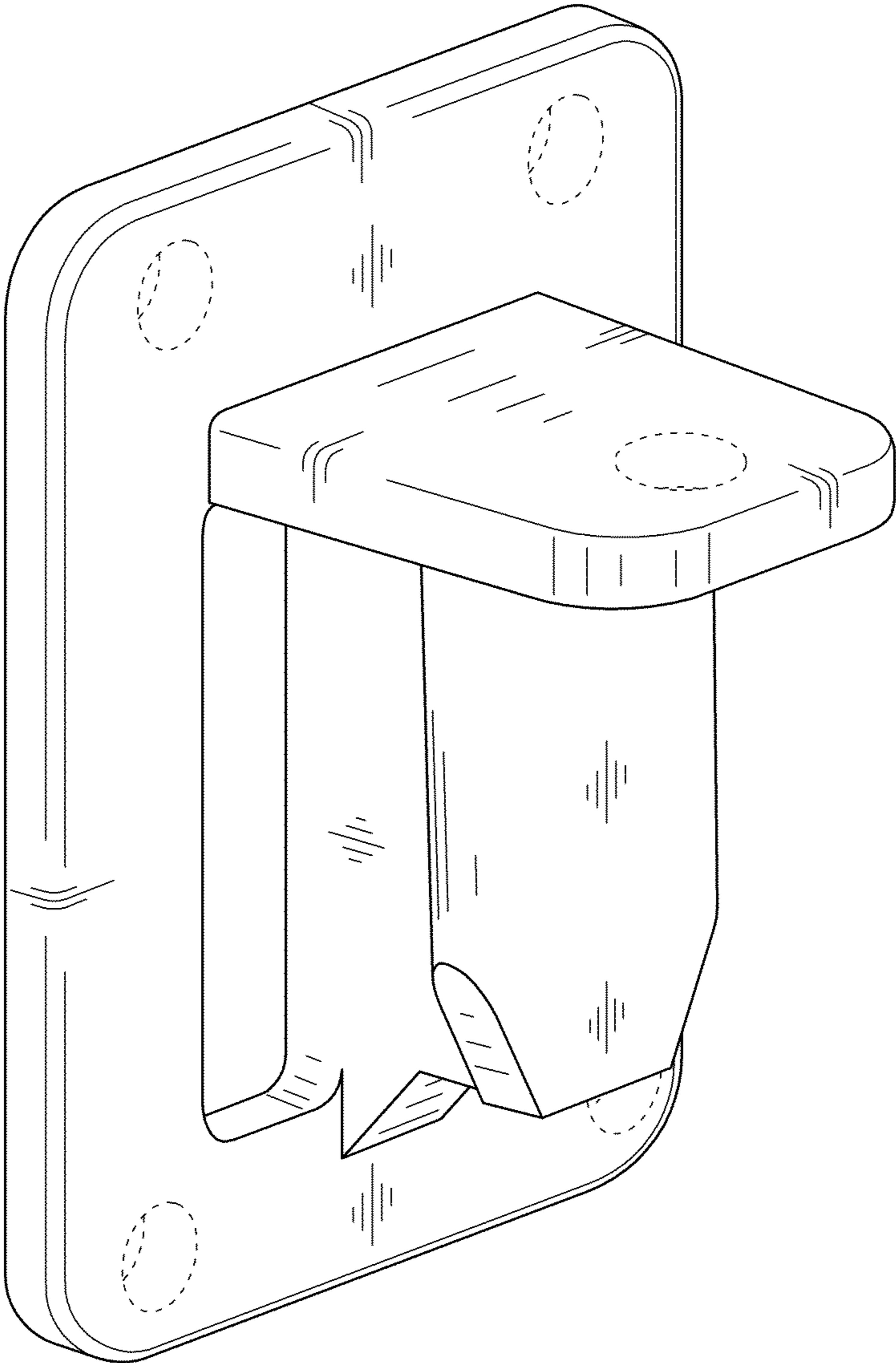

FIG.2

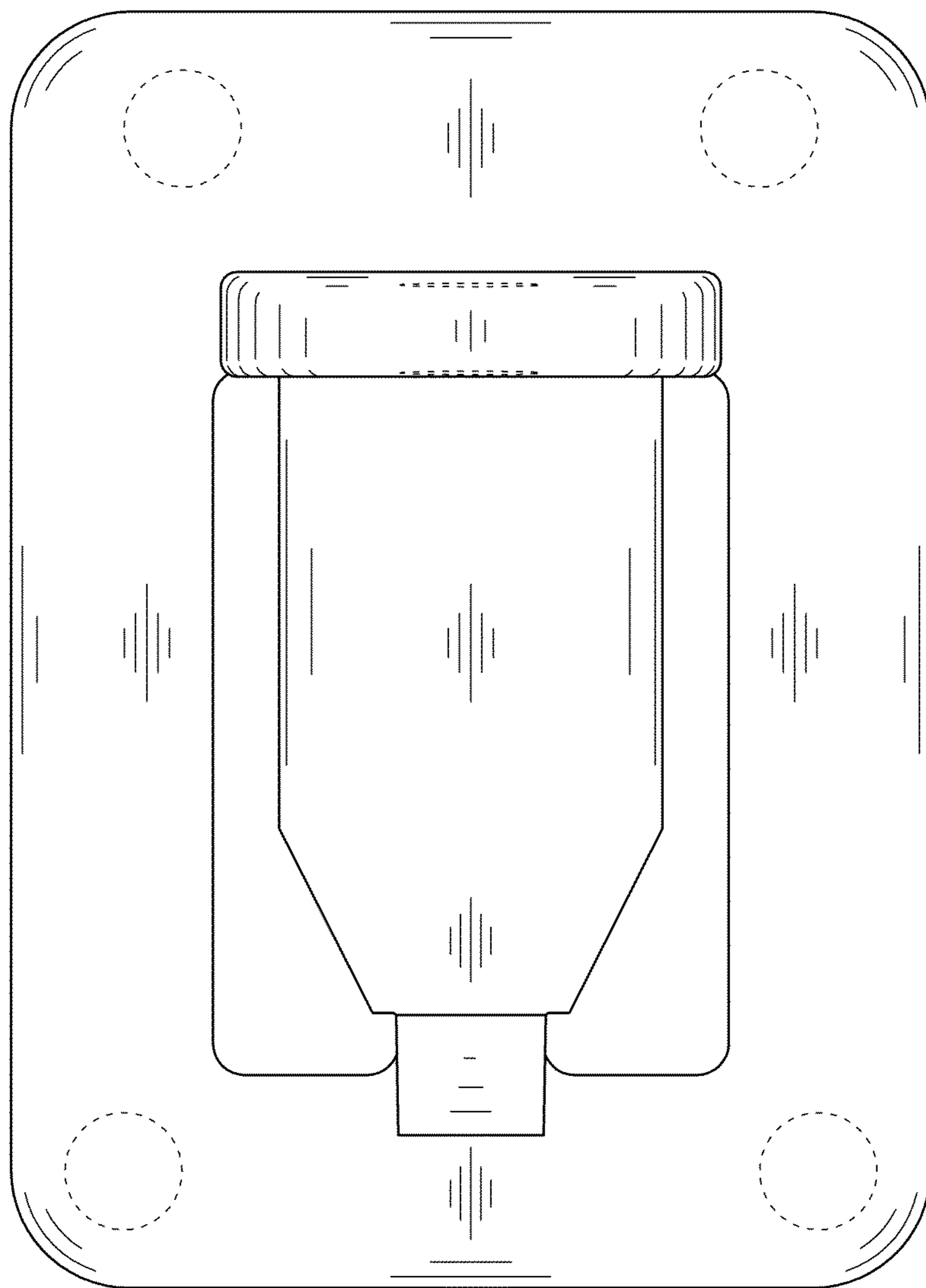

FIG. 3

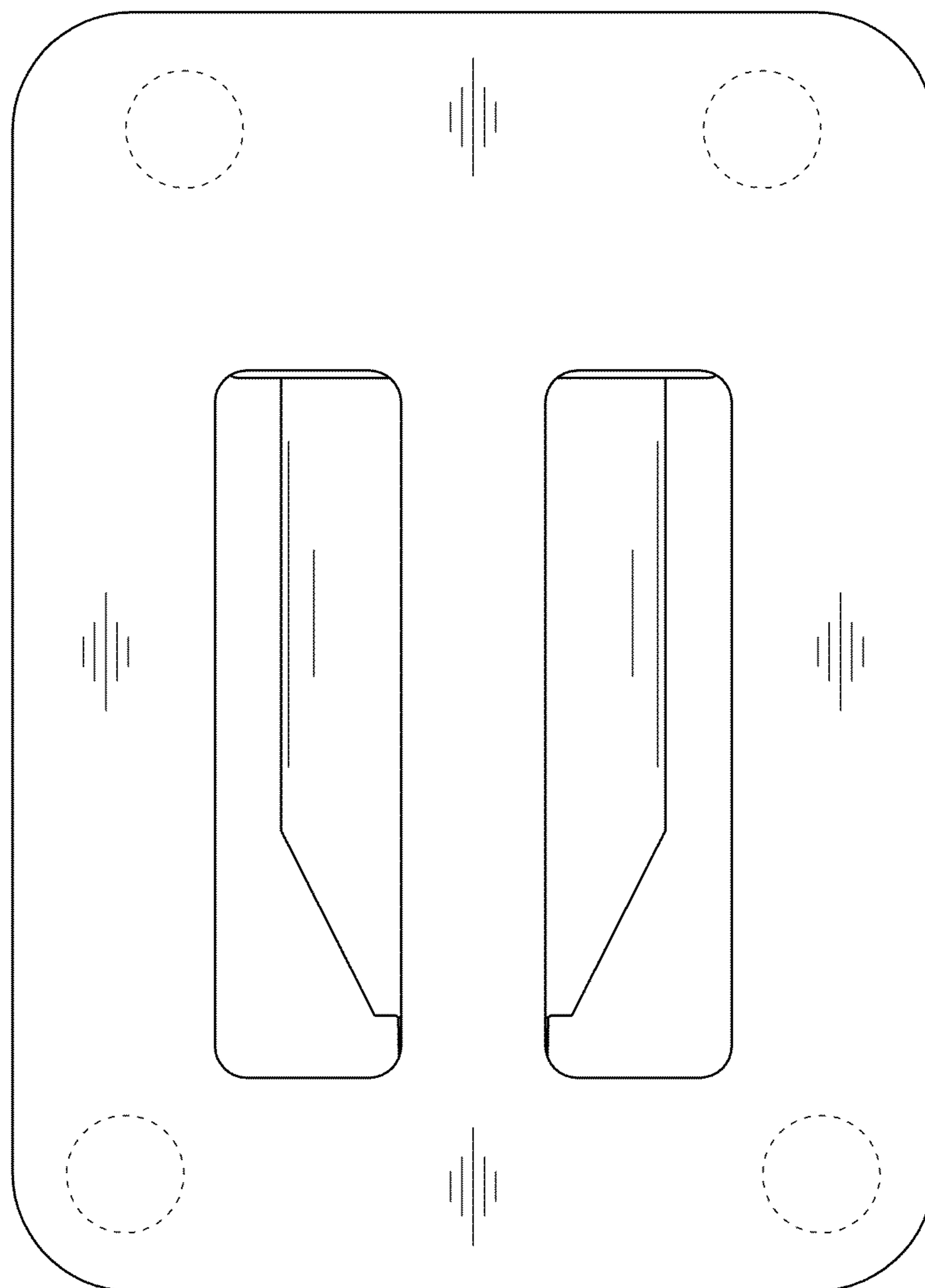

FIG. 4

FIG. 5

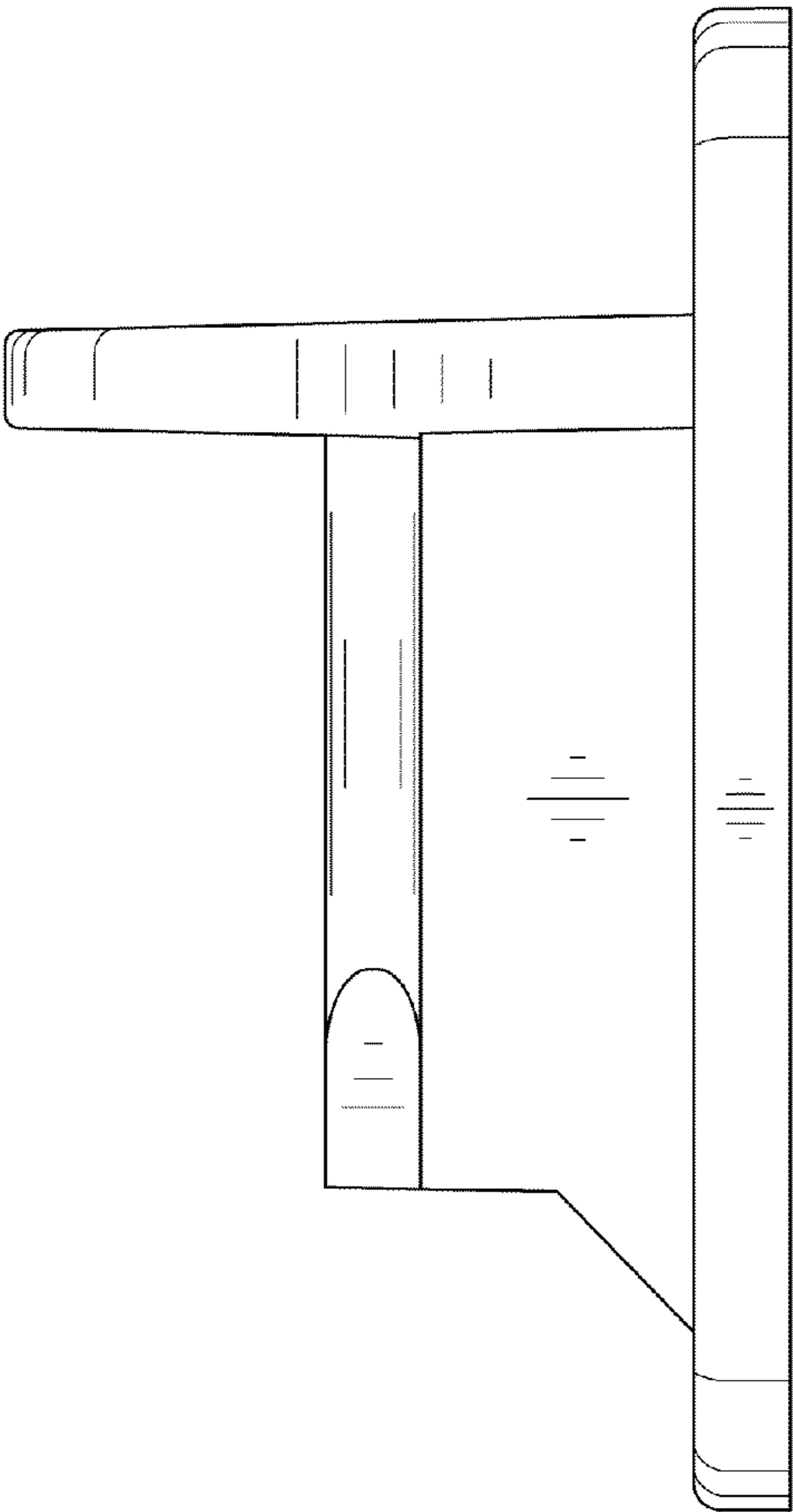
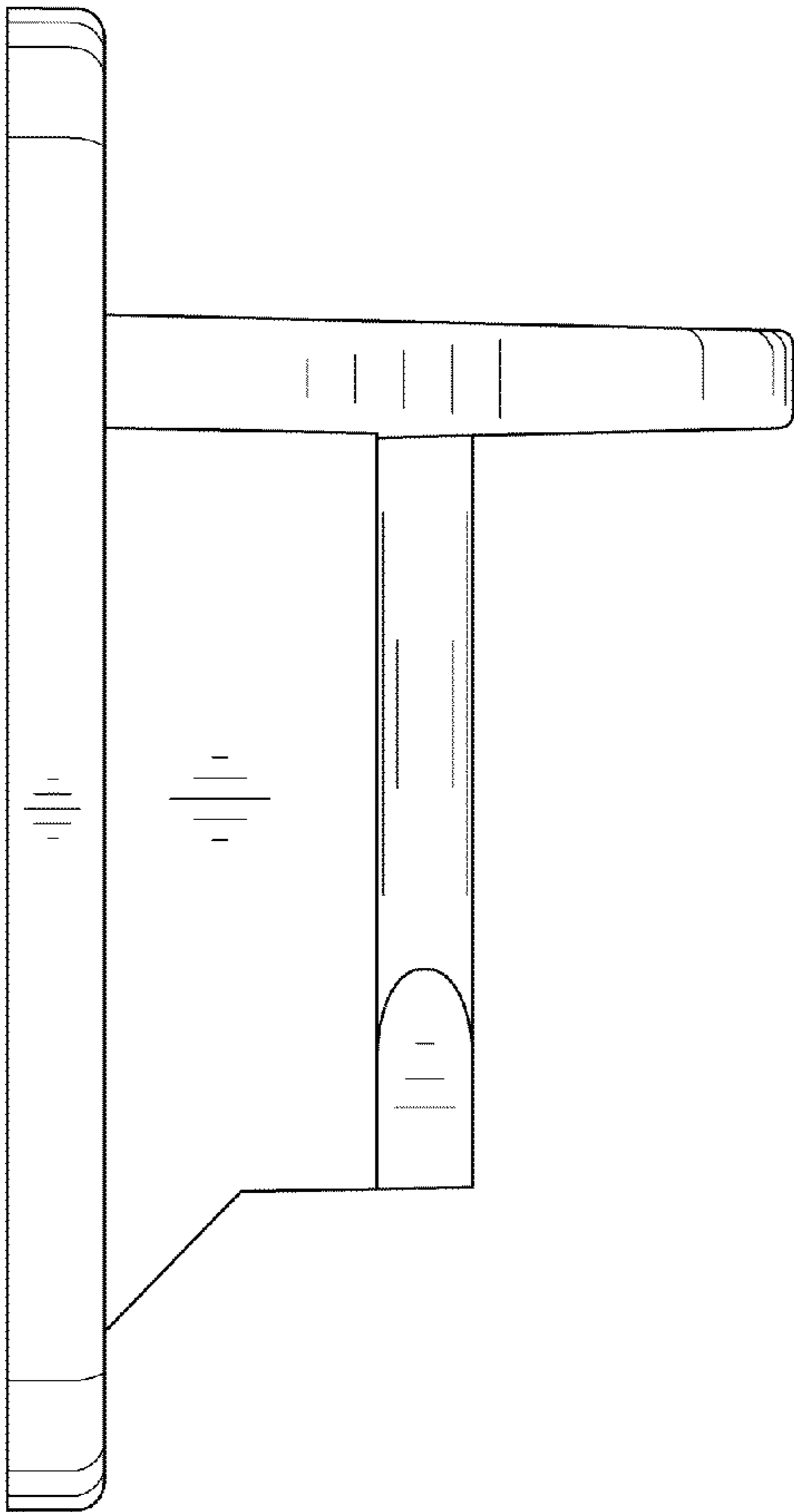

FIG. 6

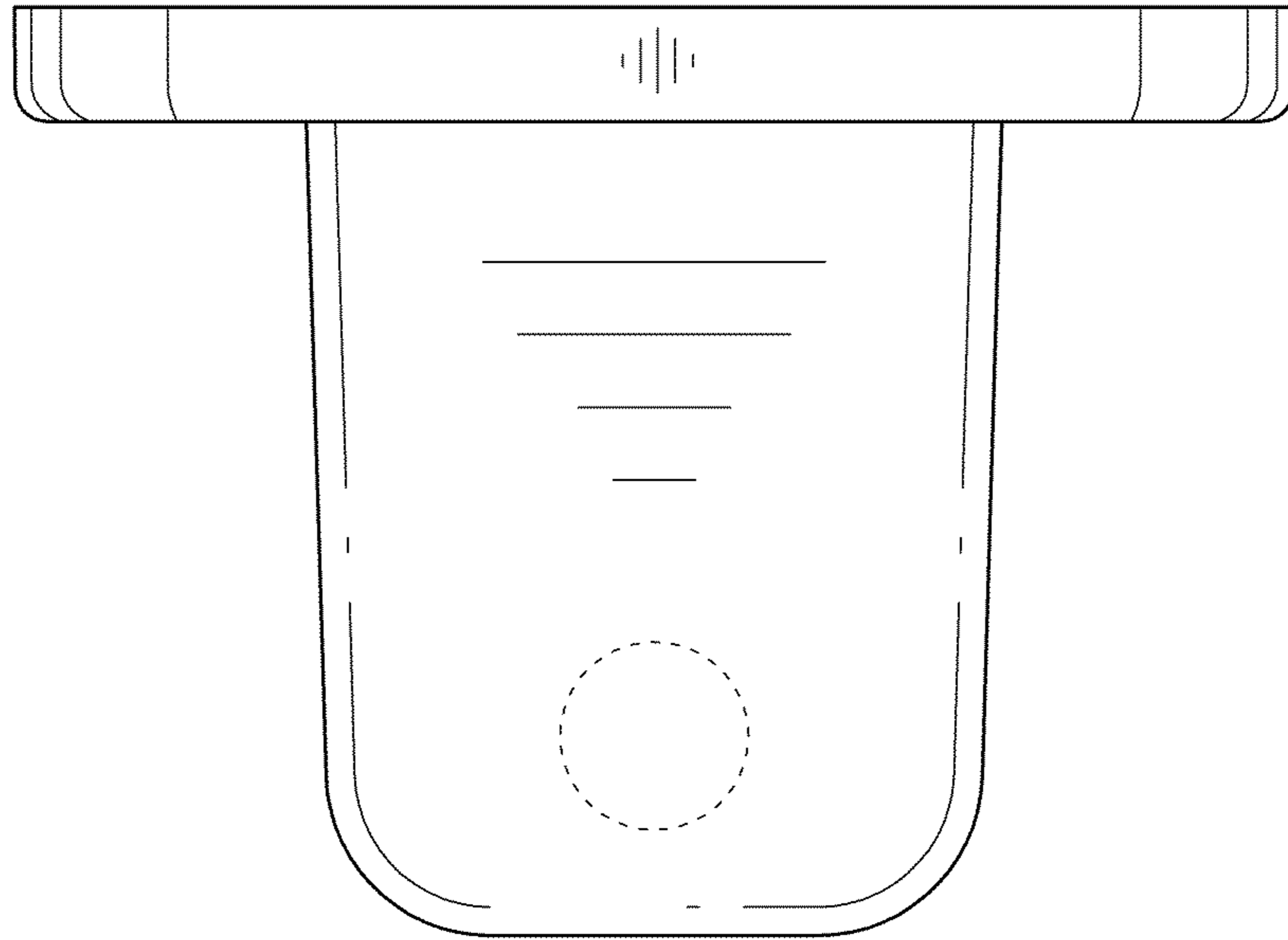

FIG. 7

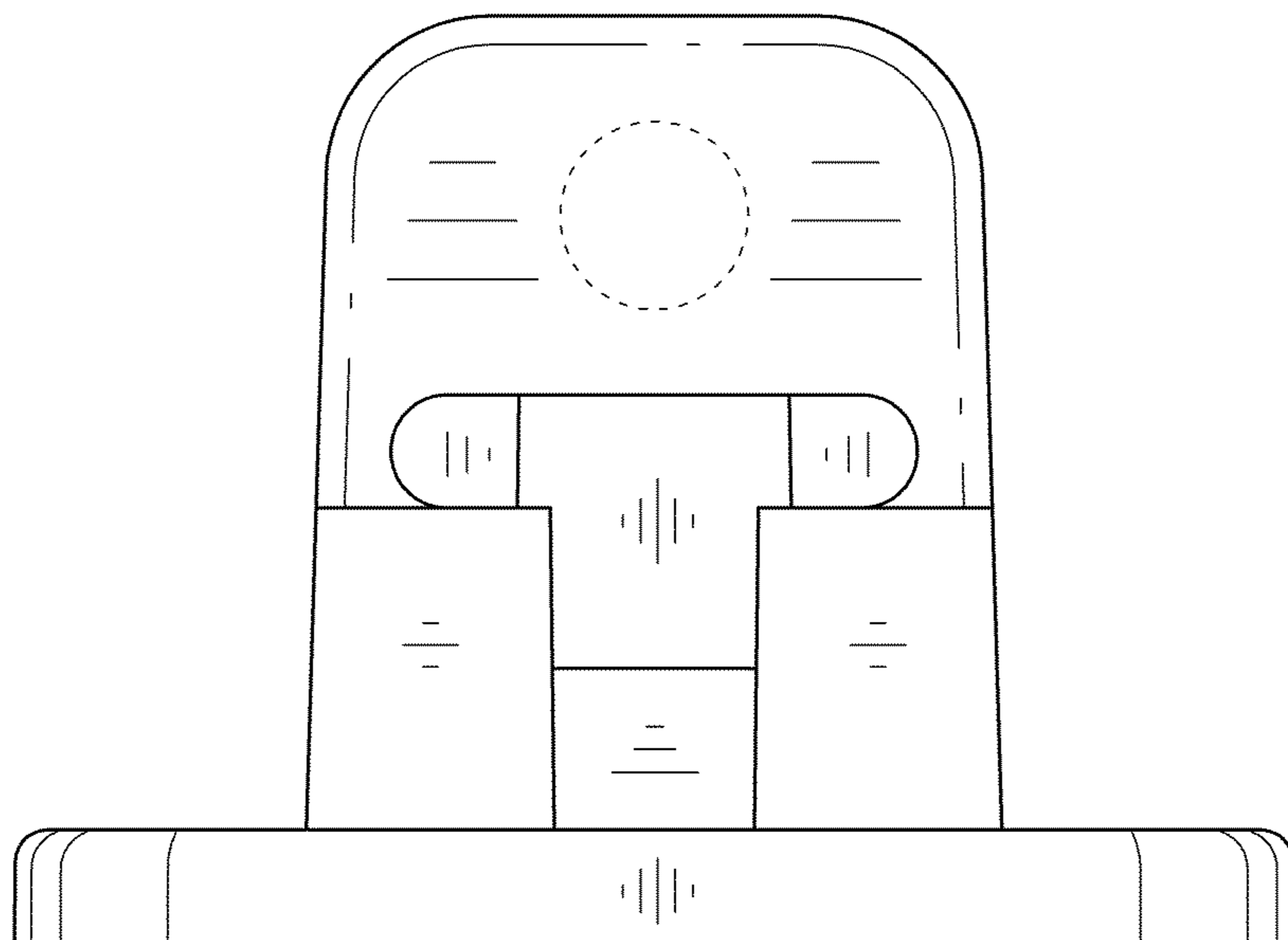

FIG. 8

