



US00D758130S

(12) **United States Design Patent**  
**Lee et al.**

(10) **Patent No.:** **US D758,130 S**  
(45) **Date of Patent:** **\*\* Jun. 7, 2016**

(54) **OVEN TRAY**

(71) Applicant: **Samsung Electronics Co., Ltd.**,  
Suwon-si (KR)

(72) Inventors: **Soo-Jung Lee**, Kimpo-Si (KR);  
**Hong-Pyo Kim**, Seoul (KR); **Chi-Young Ahn**, Seoul (KR)

(73) Assignee: **Samsung Electronics Co., Ltd.**,  
Suwon-si (KR)

(\*\*) Term: **14 Years**

(21) Appl. No.: **29/496,445**

(22) Filed: **Jul. 14, 2014**

(30) **Foreign Application Priority Data**

Jan. 15, 2014 (KR) ..... 30-2014-0002418

(51) **LOC (10) Cl.** ..... **07-02**

(52) **U.S. Cl.**  
USPC ..... **D7/409; D7/352; D7/354; D7/357**

(58) **Field of Classification Search**  
USPC ..... D6/682.4; D7/323, 354-361, 402, 409,  
D7/543, 545, 549, 550.1, 553.1-553.8,  
D7/554.1-554.4, 555, 584, 586, 688;  
D9/430-433, 455-456, 737, 756-762;  
D24/230; D28/61; D32/57  
CPC ..... A01K 1/0114; A21B 3/00; A21B 3/003;  
A21B 3/13; A21B 3/15; A21B 3/134; A21B  
5/00; A21B 5/02; A47J 36/022; A47J 36/025;  
A47J 36/027; A47J 37/00; A47J 37/04;  
A47J 43/28; A47J 43/284; B65D 1/22;  
B65D 1/24; B65D 1/34; B65D 1/36; B65D  
81/343; B65D 85/36

See application file for complete search history.

(56) **References Cited**

U.S. PATENT DOCUMENTS

D309,234 S \* 7/1990 Howell ..... D7/388  
D353,301 S \* 12/1994 Anderson ..... D7/409

D493,256 S \* 7/2004 Kim ..... D24/230  
D514,765 S \* 2/2006 Dretzka ..... D32/57  
D532,249 S \* 11/2006 Logan ..... D7/354  
D539,600 S \* 4/2007 Millsap ..... D7/354  
D608,146 S \* 1/2010 Zemel ..... D7/409  
D608,583 S \* 1/2010 Millsap ..... D7/354  
8,011,292 B1 \* 9/2011 Logan ..... A21B 3/15  
126/390.1  
D679,133 S \* 4/2013 Borovicka ..... D7/402  
D699,371 S \* 2/2014 Williams ..... D24/230  
D709,718 S \* 7/2014 Snyder ..... D6/682.4  
2005/0115510 A1 \* 6/2005 D'Aniello ..... A01K 1/0114  
119/166

\* cited by examiner

*Primary Examiner* — Ricky Pham

(74) *Attorney, Agent, or Firm* — NSIP Law

(57) **CLAIM**

We claim the ornamental design for an oven tray, as shown and described.

**DESCRIPTION**

FIG. 1 is a top front perspective view of an oven tray showing our new design;  
FIG. 2 is a front view thereof;  
FIG. 3 is a rear view thereof;  
FIG. 4 is a left-side view thereof;  
FIG. 5 is a right-side view thereof;  
FIG. 6 is a top view thereof;  
FIG. 7 is a bottom view thereof;  
FIG. 8 is another top front perspective view of the oven tray of FIG. 1, in which a bottle in broken lines is provided to illustrate an example environment;  
FIG. 9 is another front view, in which an oven and a bottle in broken lines are provided to illustrate an example environment; and,  
FIG. 10 is another top perspective view of the oven tray of FIG. 1, in which the oven tray is provided in an alternate position.  
The broken lines in FIGS. 8 and 9 show environmental features which form no part of the claimed design.

**1 Claim, 8 Drawing Sheets**

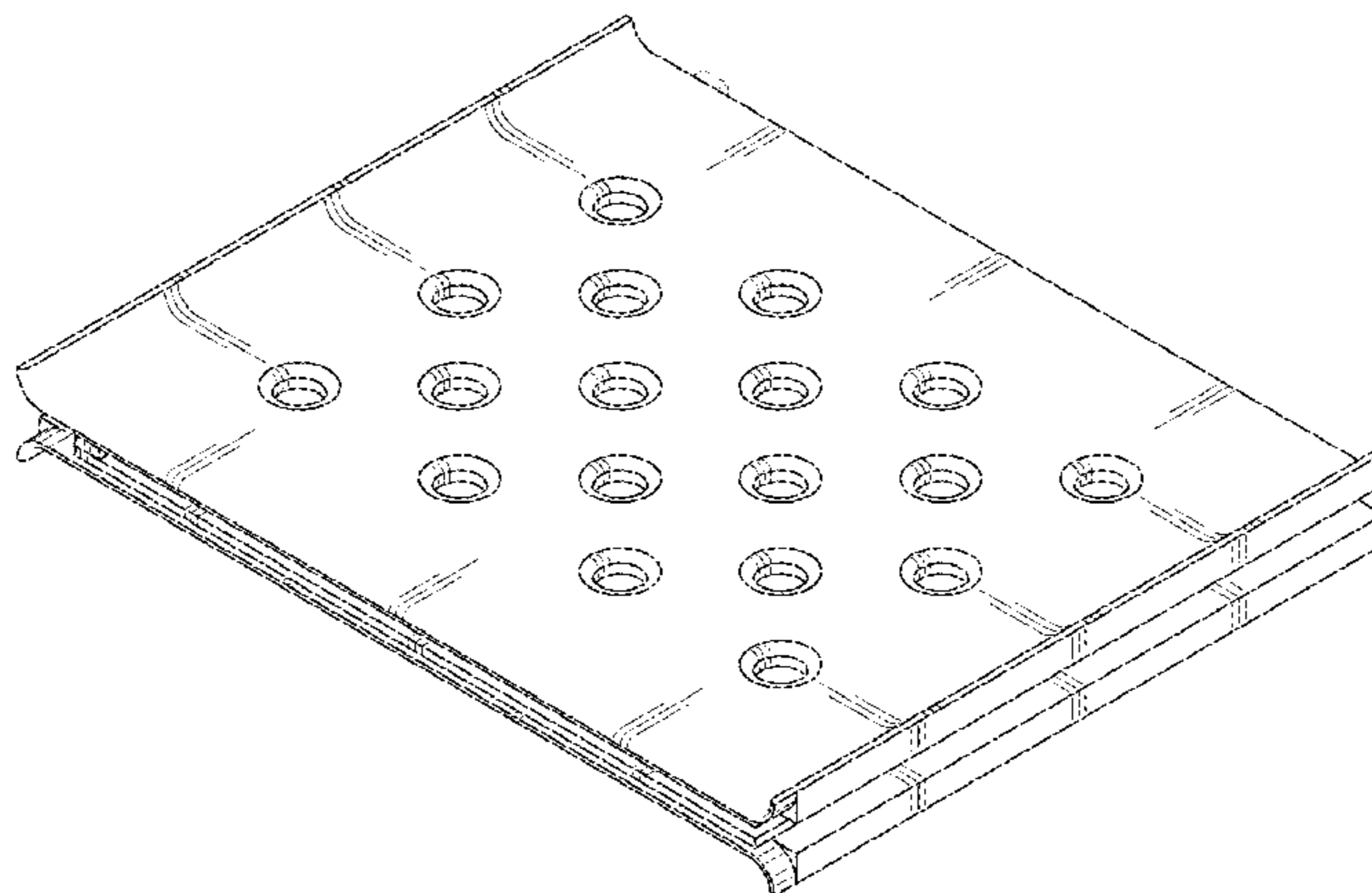

FIG. 1

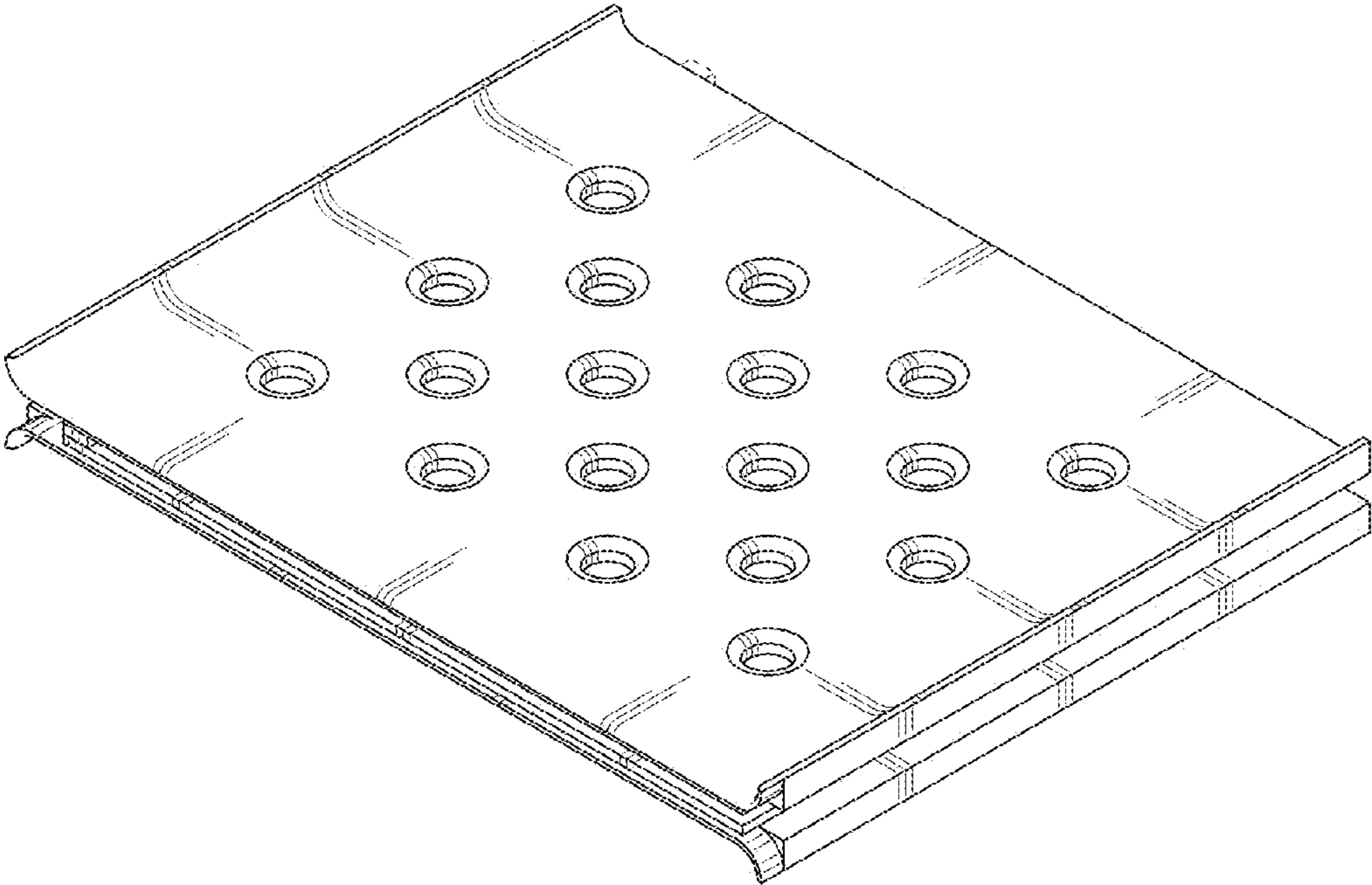

FIG. 2

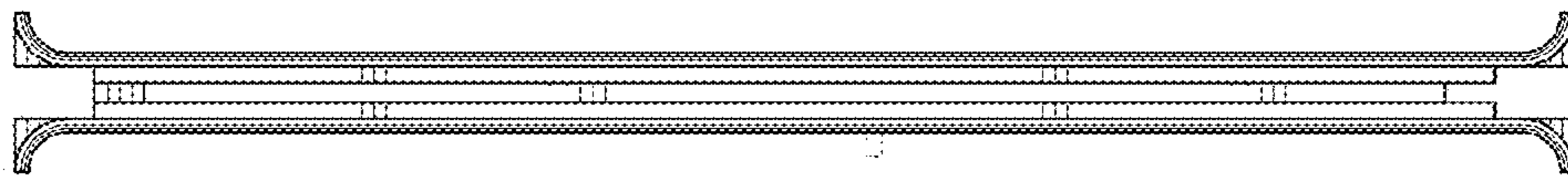

FIG. 3

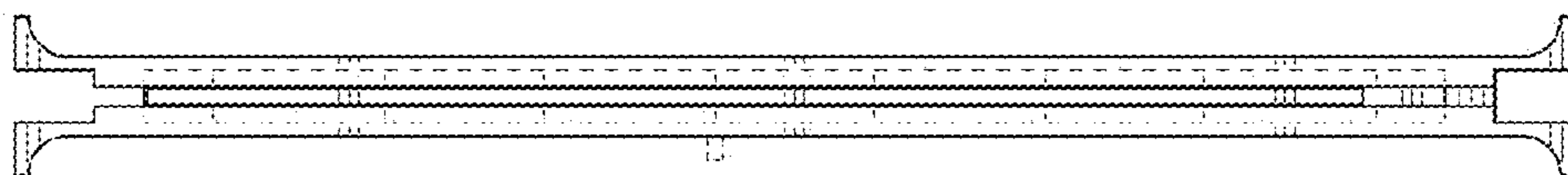

FIG. 4

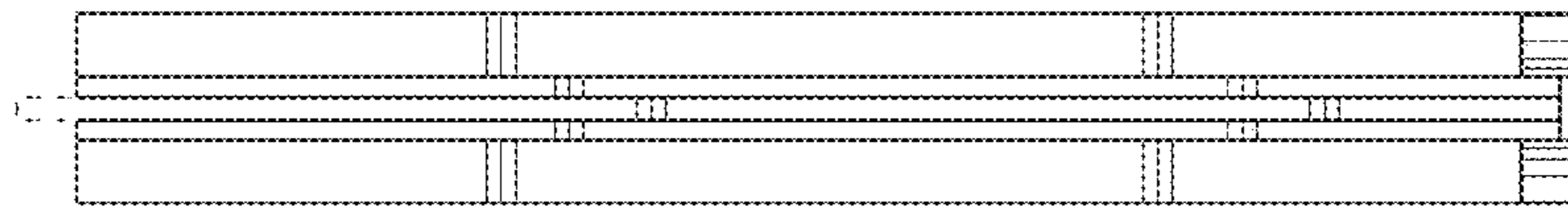

FIG. 5

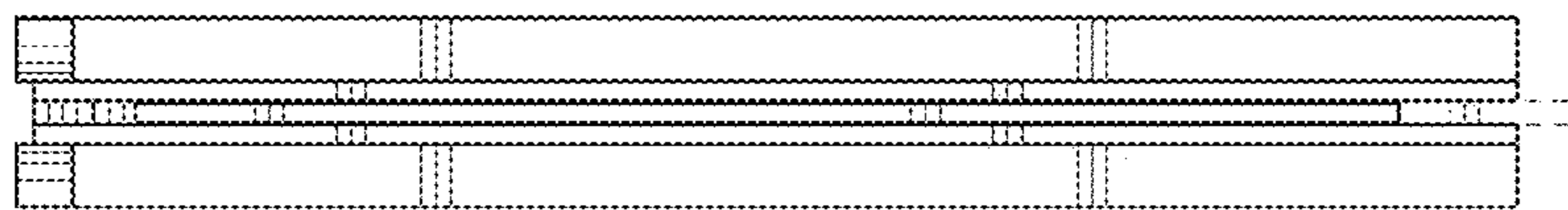

FIG. 6

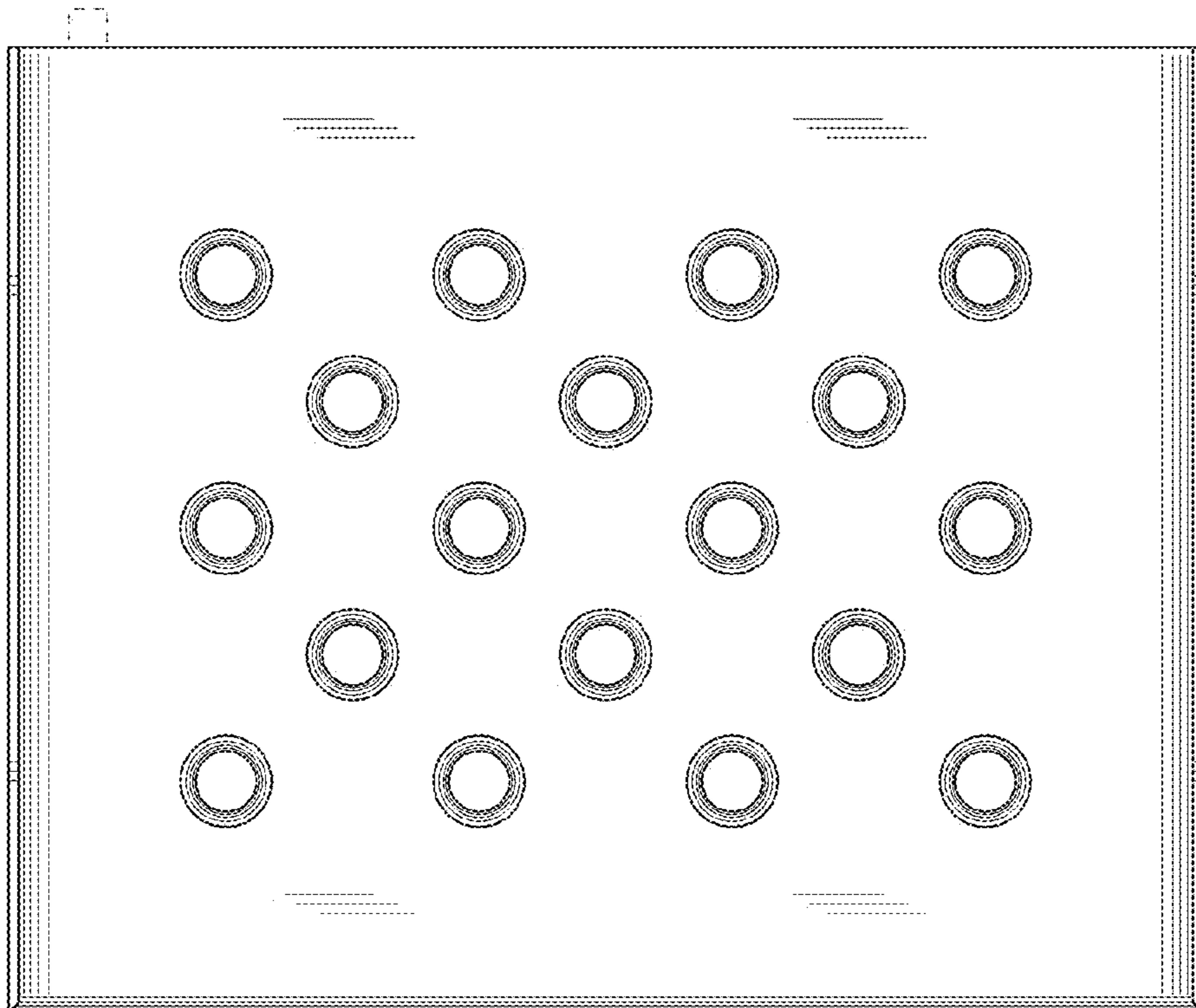

FIG. 7

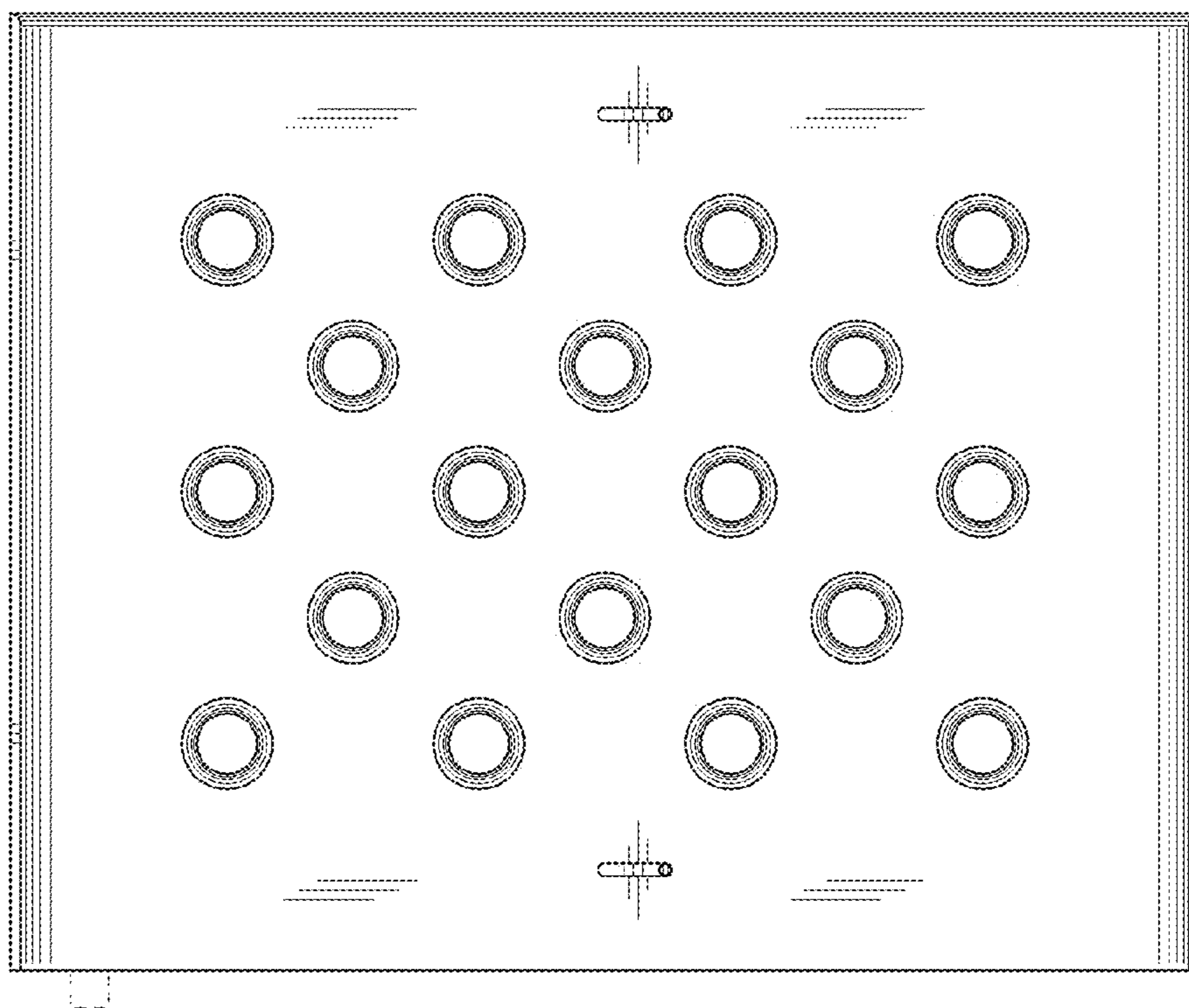

FIG. 8

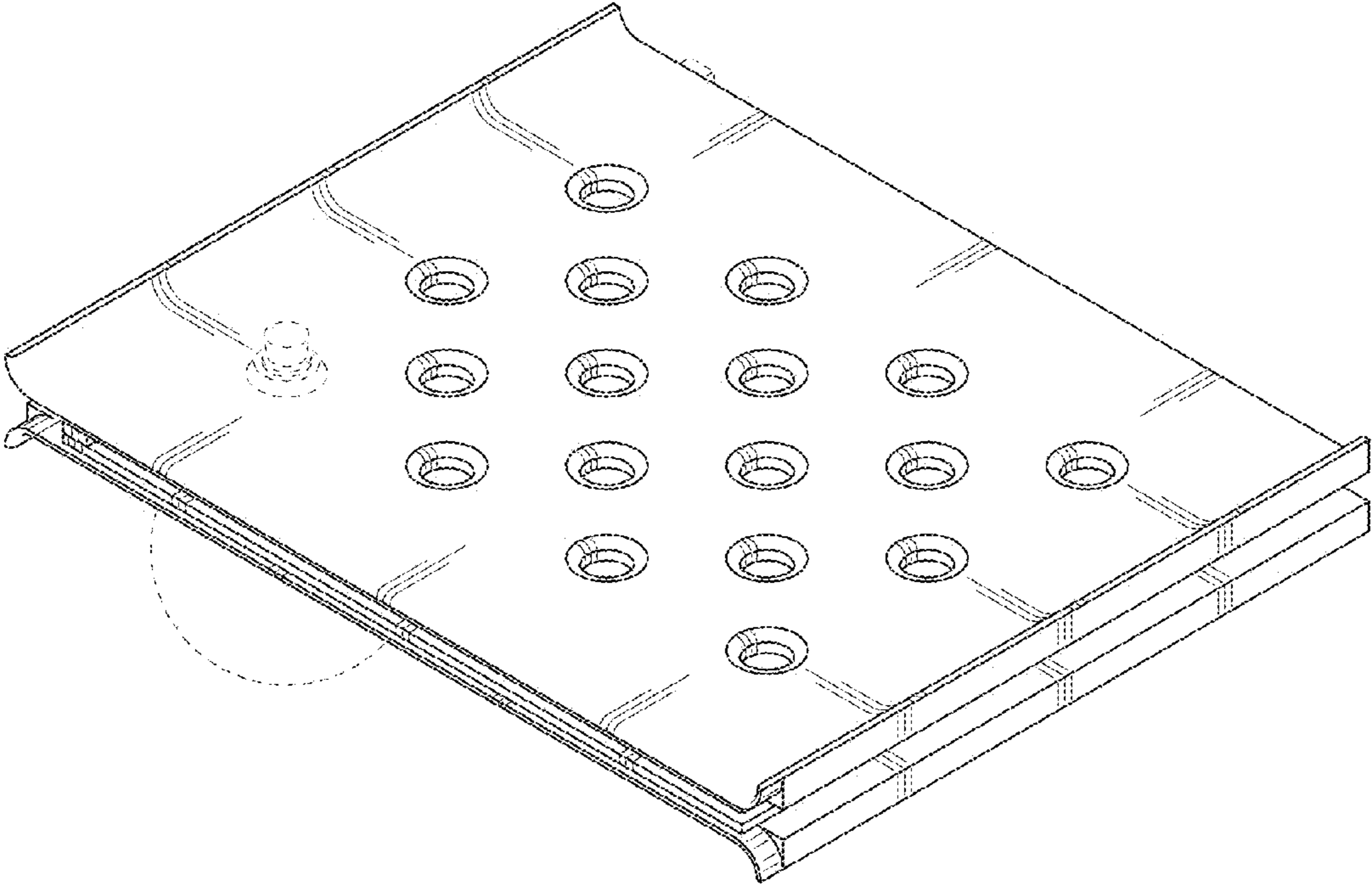

FIG. 9

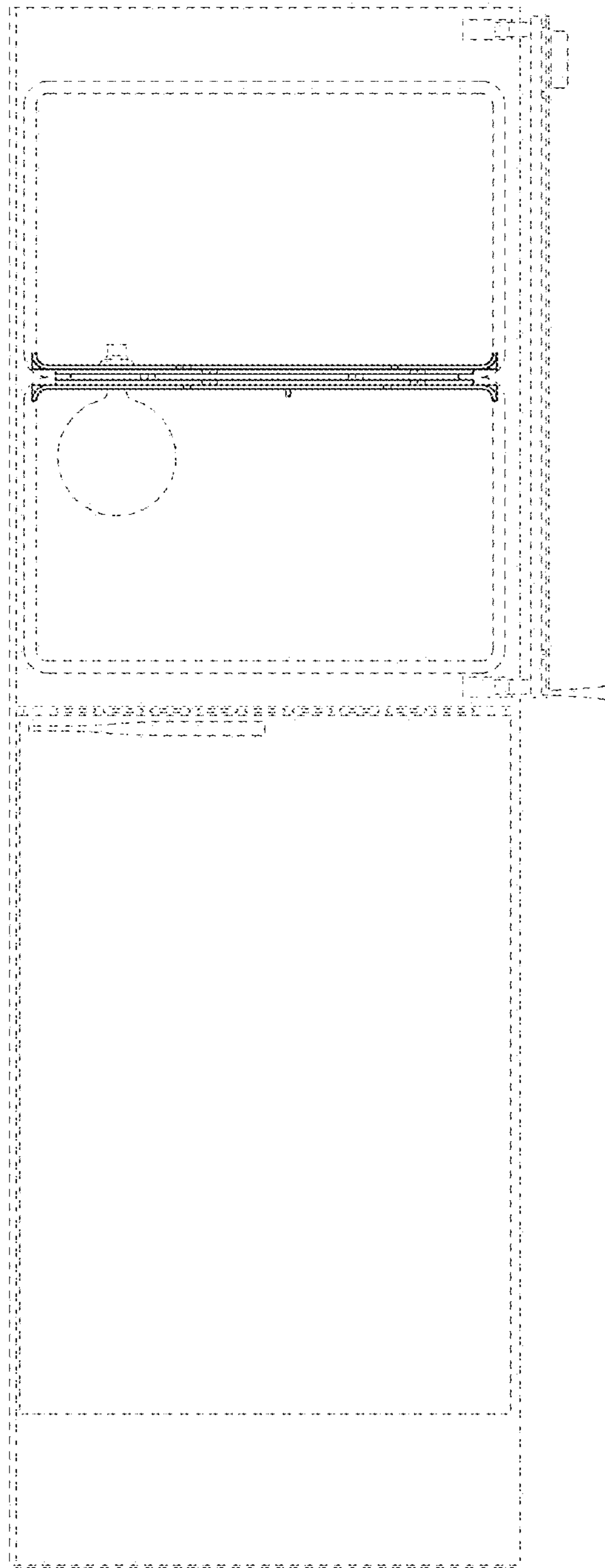



FIG. 10

