



US00D758105S

(12) **United States Design Patent**
Taraczky

(10) **Patent No.:** **US D758,105 S**
(45) **Date of Patent:** **** Jun. 7, 2016**

(54) **FIXTURE FOR PRESENTATION OF ELECTRONIC CONSUMER DEVICES**

(71) Applicant: **Art1st Design Studio Kft.**, Budapest (HU)

(72) Inventor: **Daniel Taraczky**, Budapest (HU)

(73) Assignee: **Artist Design Studio KFT.**, Budapest (HU)

(**) Term: **14 Years**

(21) Appl. No.: **29/489,095**

(22) Filed: **Apr. 25, 2014**

(30) **Foreign Application Priority Data**

Oct. 25, 2013 (EM) 002333542-0001

(51) **LOC (10) Cl.** **06-04**

(52) **U.S. Cl.**
USPC **D6/672**

(58) **Field of Classification Search**

USPC D6/370, 570, 630, 641, 652, 657, 659, D6/661, 668, 670, 672, 673, 674, 675.3, D6/675.4, 677.4, 678.3, 680.2, 681, 685, D6/691.5, 698, 699, 699.1, 699.2, 700, D6/707.2, 718; D14/308, 313, 140.7, D14/140.9, 900; D20/4, 27; D21/494, 509, D21/512; D24/234; D25/1-35; 52/33, 36.1, 52/79.1-79.2, 79.6, 80.1, 80.2, 90.1, 52/91.1-91.3, 92.3, 93.1, 93.2, 169.6, 52/220.7, 239

CPC A47F 7/00; A47F 7/283; A47F 2/00; A47F 9/00; E04B 2002/7483; E04B 2002/7488

See application file for complete search history.

(56) **References Cited**

U.S. PATENT DOCUMENTS

4,765,492	A *	8/1988	Howard	A47B 96/06
					108/61
D300,887	S *	5/1989	Evans	D6/657
D429,427	S *	8/2000	Melillo	D6/657
D435,362	S *	12/2000	Goza	D6/657
D449,748	S *	10/2001	Martin	D6/332
D479,275	S *	9/2003	Lobell	D20/4
D591,079	S *	4/2009	Singler	D6/657
D636,599	S *	4/2011	Hsu	D3/297
D649,192	S *	11/2011	Beukema	D19/75
D693,156	S *	11/2013	Hamm	D6/672
2003/0214202	A1 *	11/2003	Gembar	A47F 7/00
					312/114
2004/0135476	A1 *	7/2004	Gillengerten	H04R 5/02
					312/8.16
2005/0102918	A1 *	5/2005	Richardson	A47F 3/004
					52/79.1

* cited by examiner

Primary Examiner — Thomas Johannes

Assistant Examiner — Catherine Posthauer

(74) *Attorney, Agent, or Firm* — Millen, White, Zelano & Branigan, P.C.

(57) **CLAIM**

The ornamental design for a fixture for presentation of electronic consumer devices, as shown and described.

DESCRIPTION

FIG. 1 is a right side perspective view of a fixture for presentation of electronic consumer devices.

FIG. 2 is a front view thereof;

FIG. 3 is a right side view thereof;

FIG. 4 is a left side view thereof;

FIG. 5 is a top view thereof;

FIG. 6 is a bottom view thereof; and,

FIG. 7 is a back view thereof.

The broken lines are shown for the purposes of illustrating portions of the article that form no part of the claimed design.

1 Claim, 7 Drawing Sheets

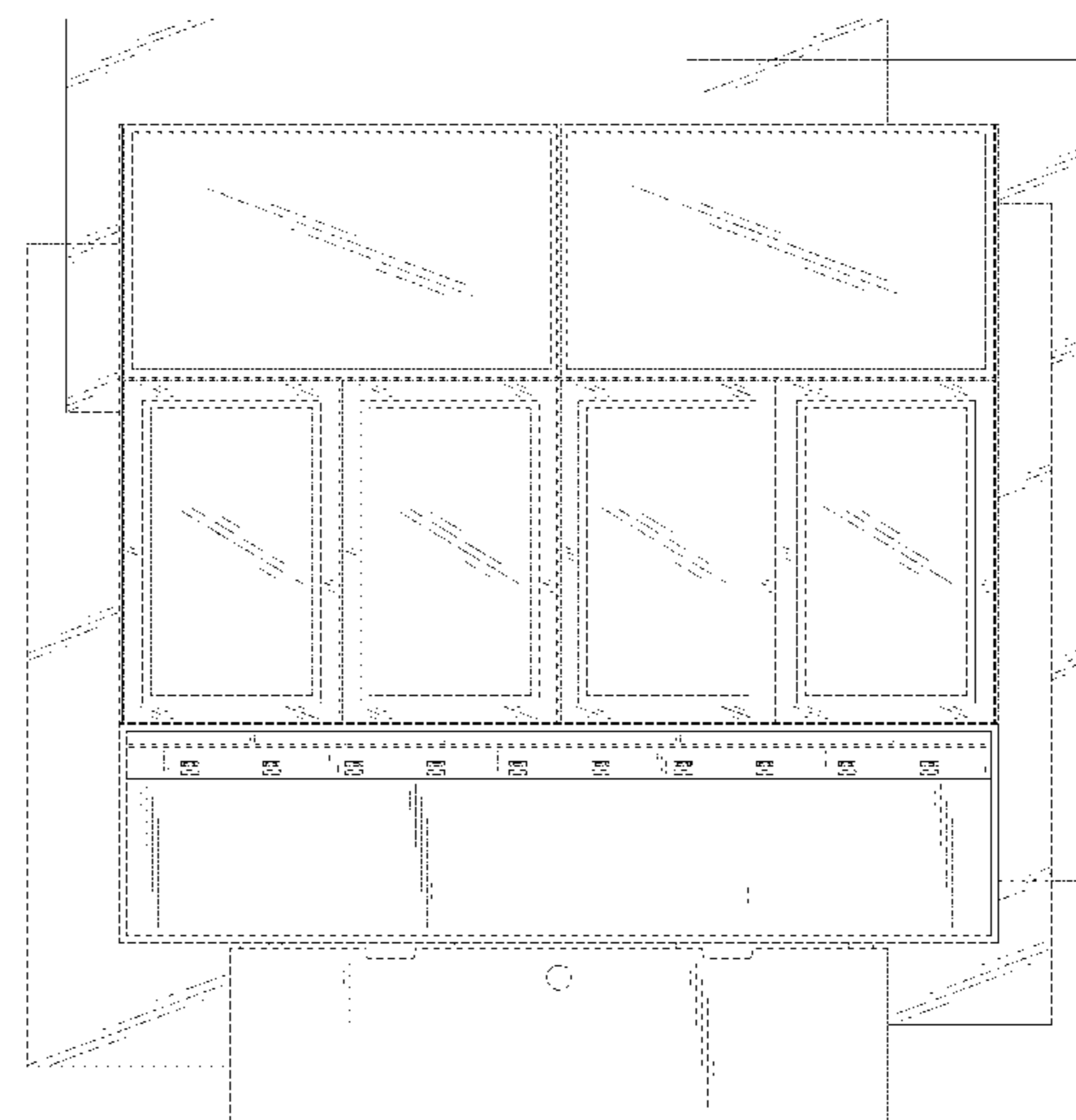
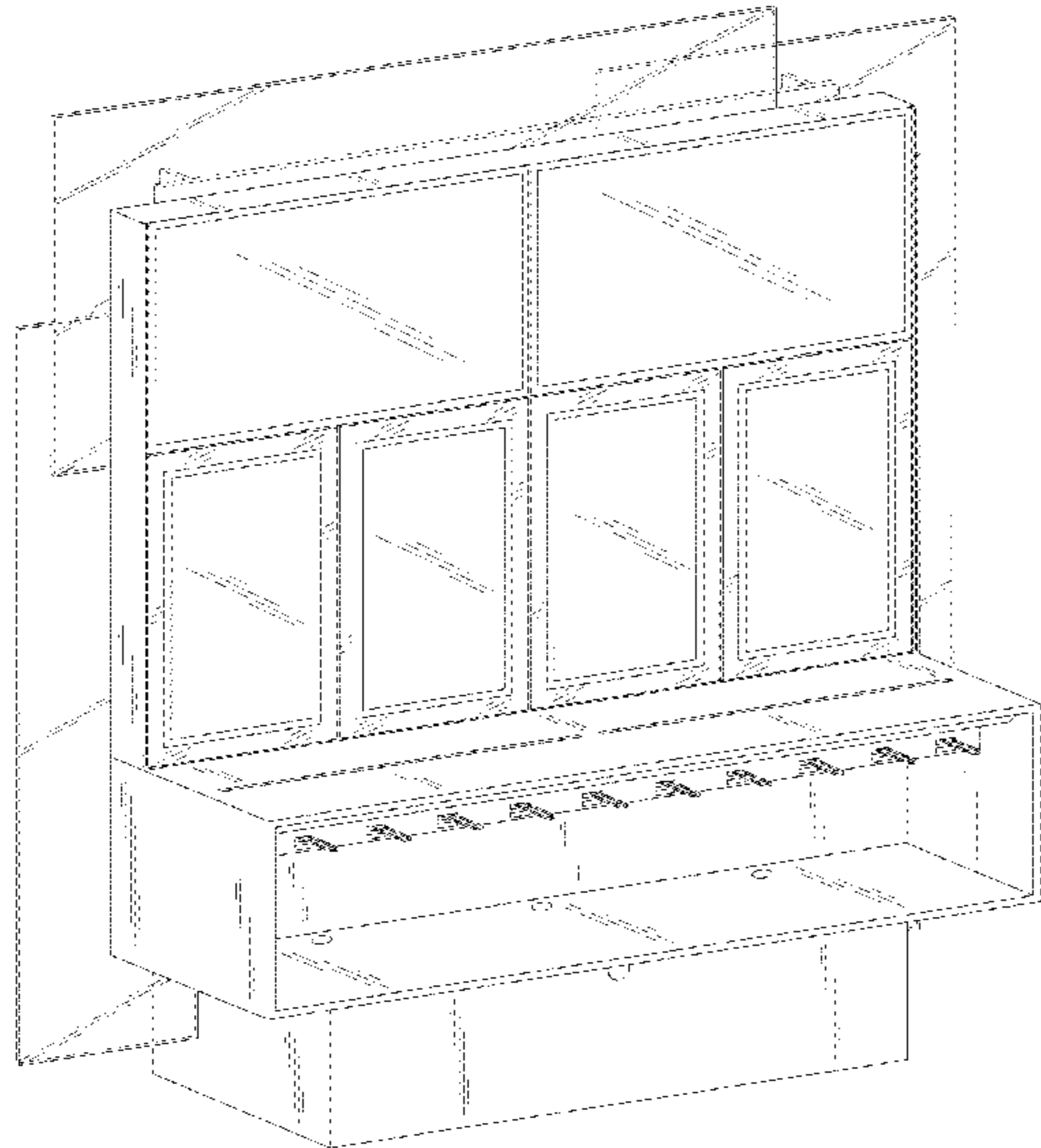

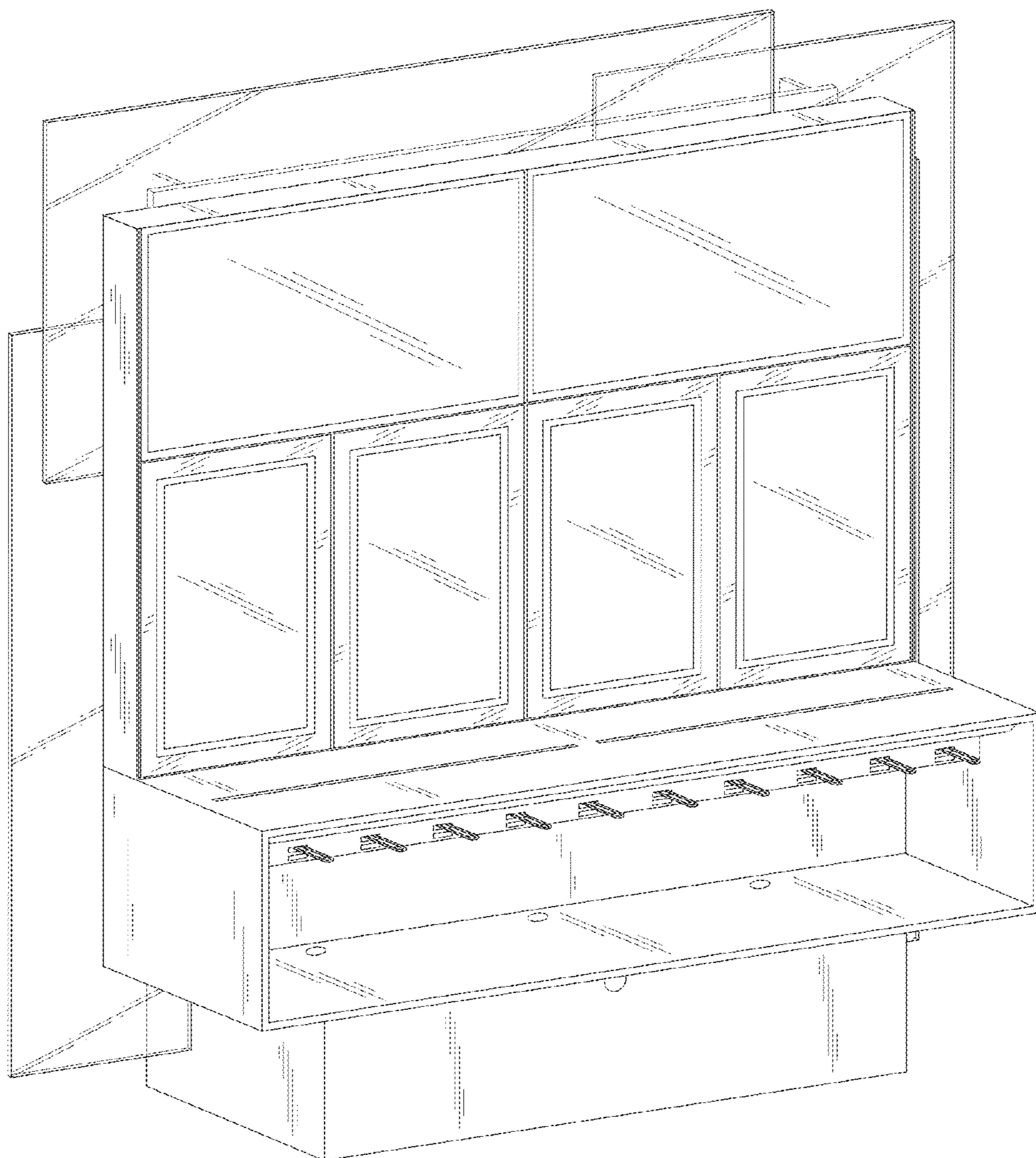

FIG. 1

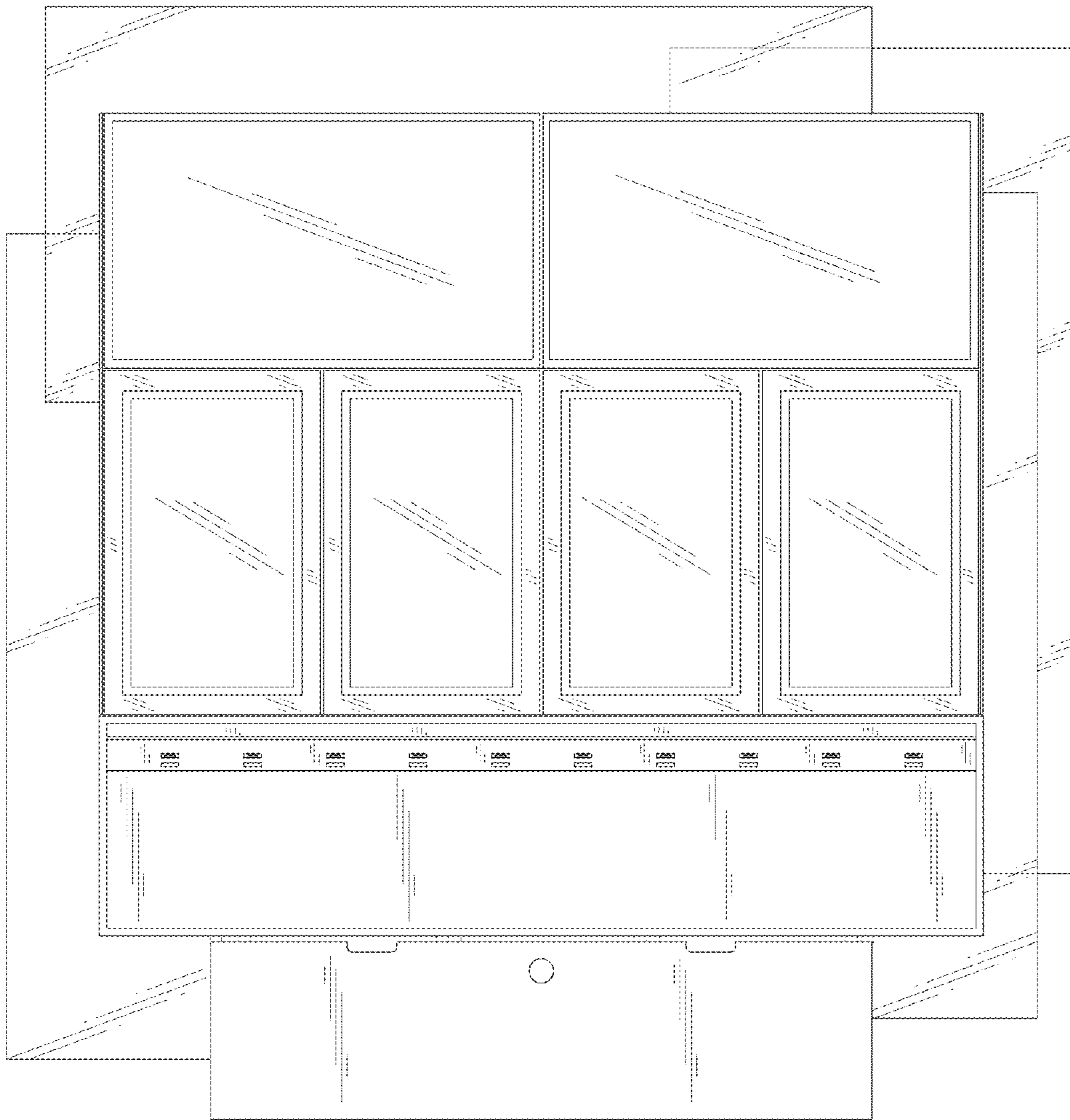

FIG.2

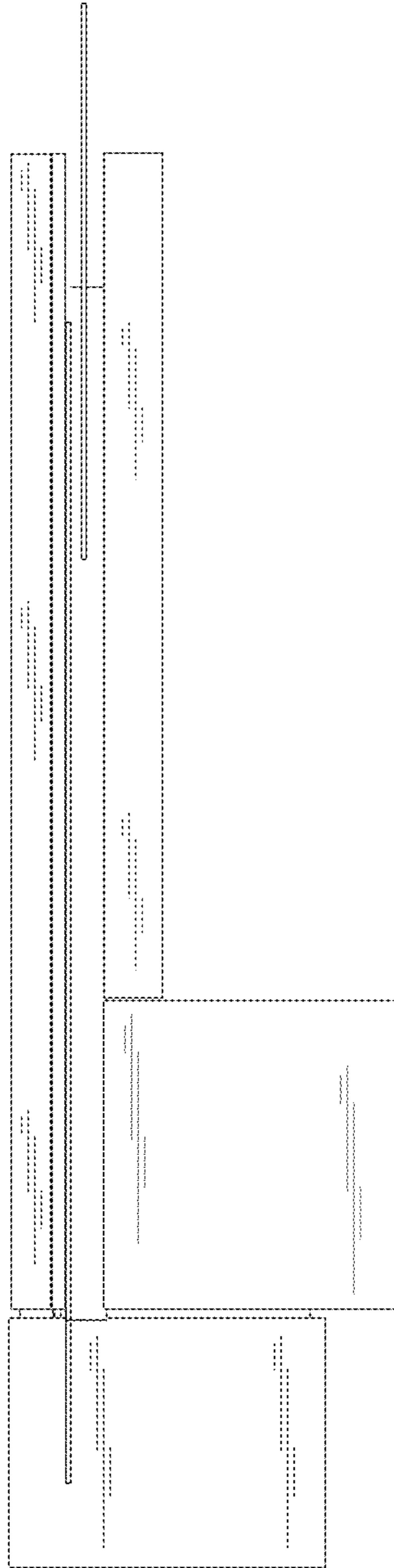

FIG.3

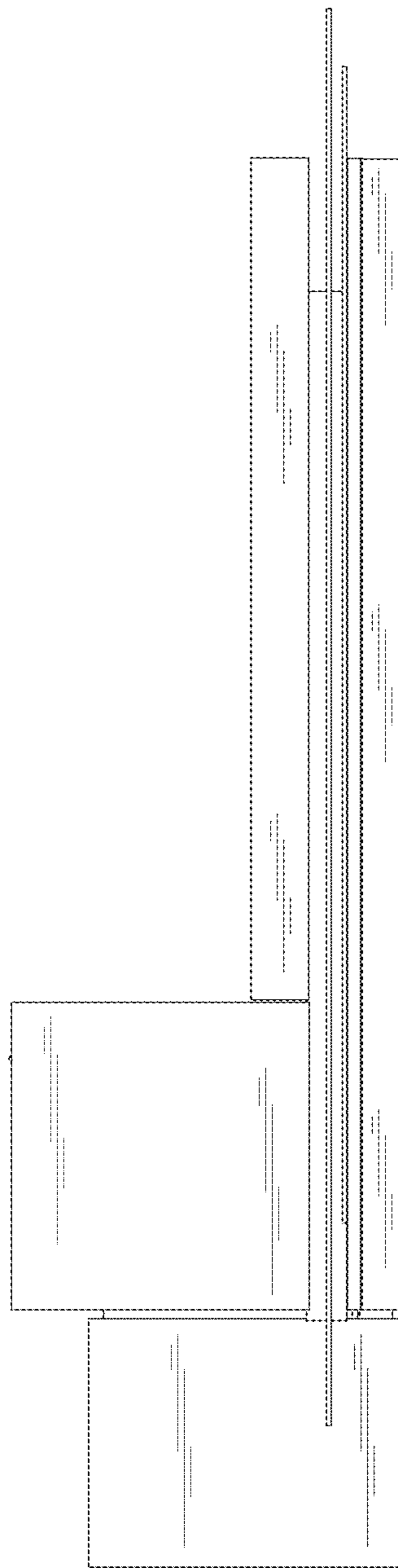

FIG.4

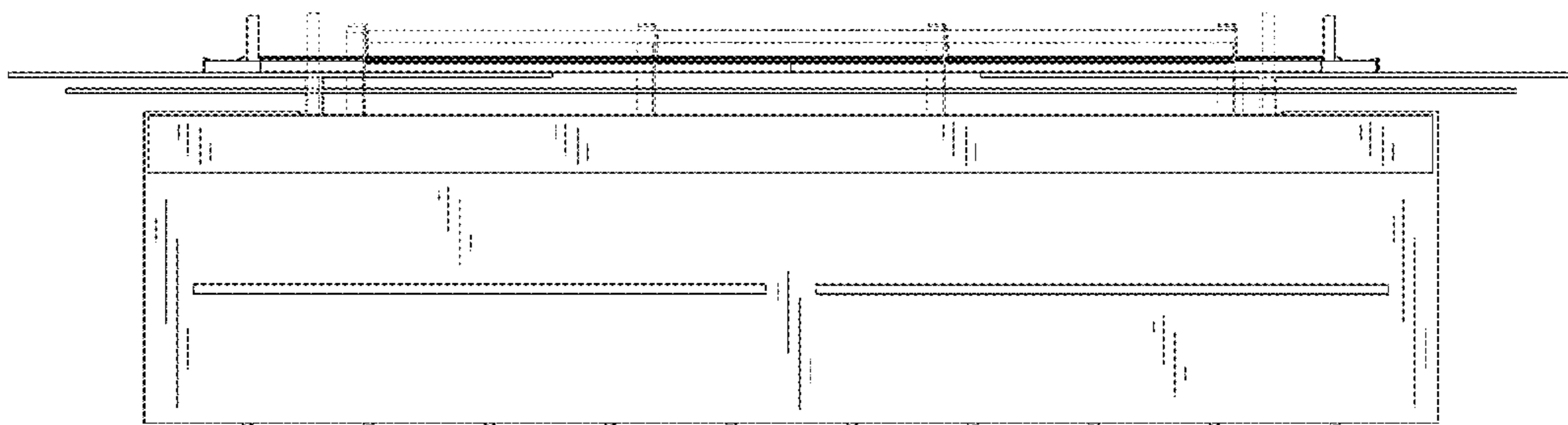

FIG.5

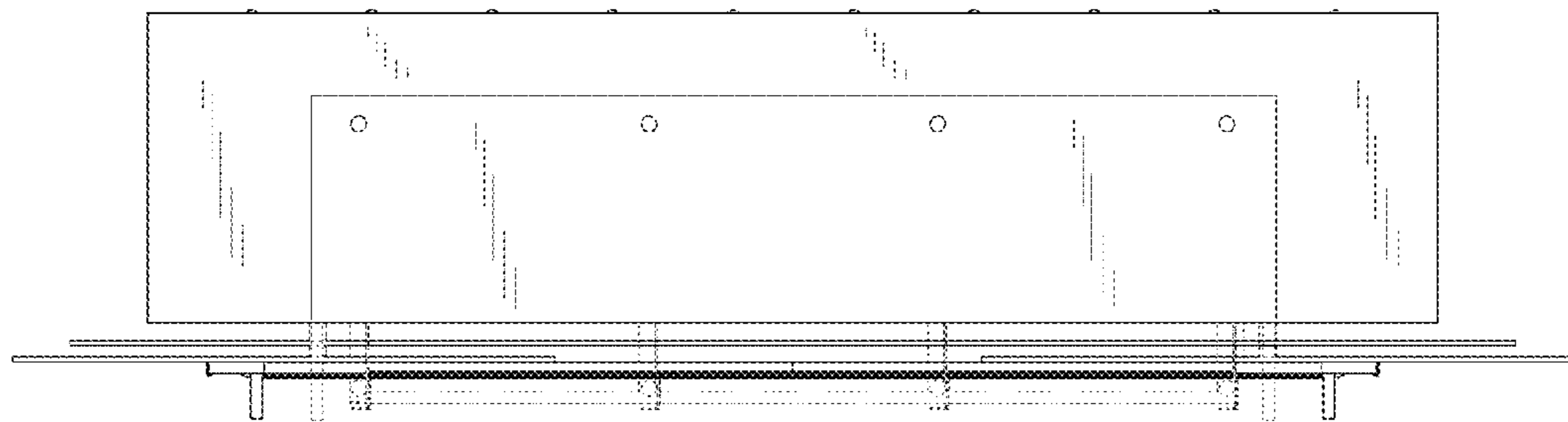

FIG.6

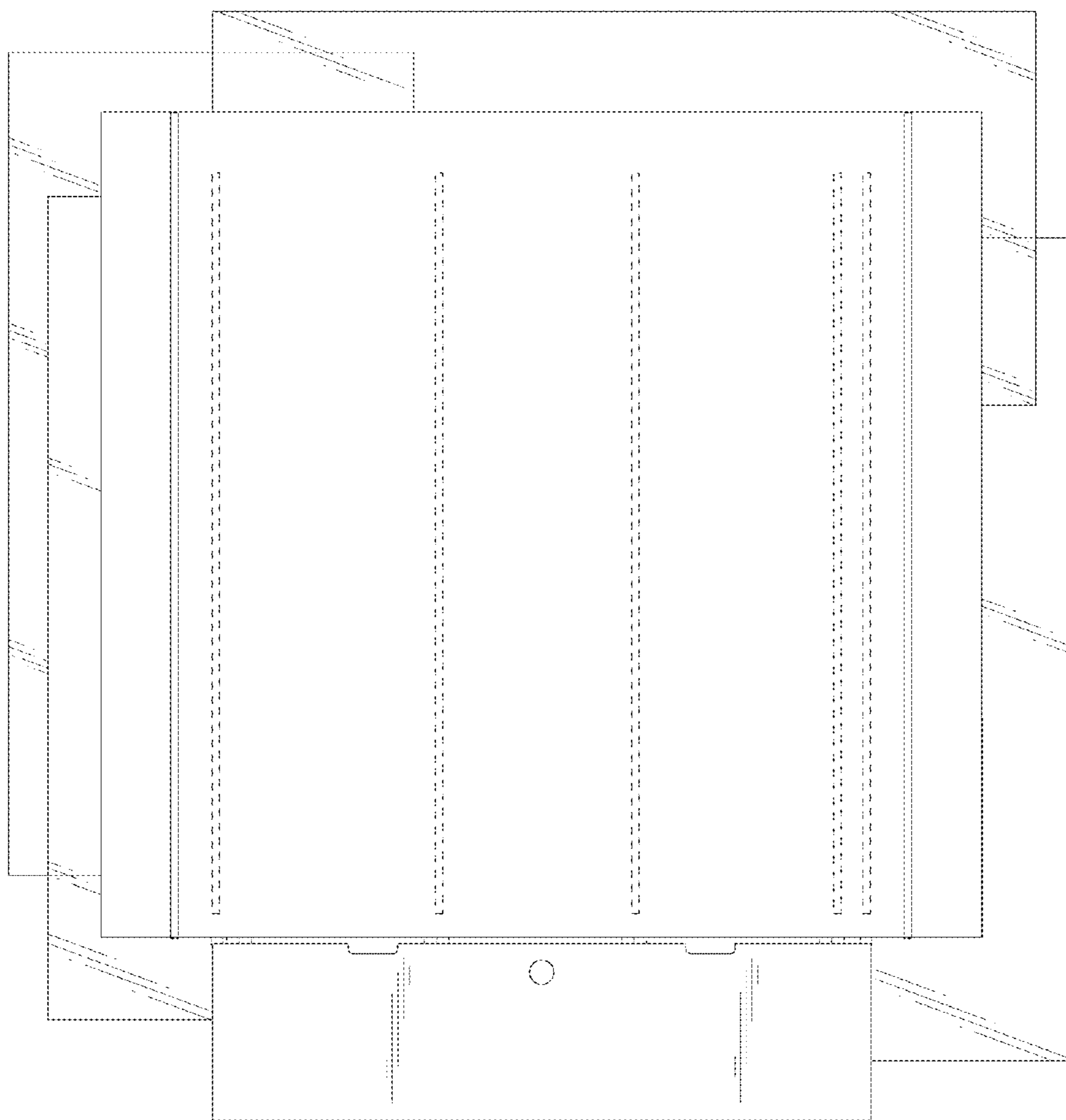

FIG.7