



US00D758050S

(12) **United States Design Patent**  
**Daroie**

(10) **Patent No.:** **US D758,050 S**  
(45) **Date of Patent:** **\*\* Jun. 7, 2016**

(54) **SKIRT**

*Primary Examiner* — Susan Bennett Hattan  
*Assistant Examiner* — Charles Hanson

(71) Applicant: **Allison Daroie**, Cambridge, MA (US)

(72) Inventor: **Allison Daroie**, Cambridge, MA (US)

(57) **CLAIM**  
The ornamental design for a skirt, as shown and described.

(\*\*) Term: **14 Years**

(21) Appl. No.: **29/509,315**

**DESCRIPTION**

(22) Filed: **Nov. 17, 2014**

(51) **LOC (10) Cl.** ..... **02-01**

(52) **U.S. Cl.**  
USPC ..... **D2/851**

(58) **Field of Classification Search**  
USPC ..... D2/851, 826  
CPC ..... A41D 1/14; A41D 13/04; A41D 15/002;  
A41D 15/00; A41D 15/04; A41D 15/02  
See application file for complete search history.

FIG. 1 is a front view of a skirt showing my new design, where the rear view is identical;  
FIG. 2 is a side view thereof and both the right and left side are identical;  
FIG. 3 is a top view thereof;  
FIG. 4 is an inside out top view thereof;  
FIG. 5 is a front view thereof, shown on a person;  
FIG. 6 is a side view thereof;  
FIG. 7 is a rear view thereof;  
FIG. 8 is a front view of the skirt of FIG. 1 worn as a dress as shown on a person, where the bottom of the skirt is flipped upward and the slits at the bottom of the skirt are used as armholes and the waistband rests on the thighs;  
FIG. 9 is a side view thereof;  
FIG. 10 is a rear view thereof;  
FIG. 11 is a front view of the skirt of FIG. 8 worn as a tank top shown on a person with the waistband sitting at the hips;  
FIG. 12 is a side view thereof; and,  
FIG. 13 is a rear view thereof.  
Broken lines as displayed in FIGS. 5-13 are used to display the body of a person and are not part of the claimed design.

(56) **References Cited**

U.S. PATENT DOCUMENTS

2,343,480	A *	3/1944	Sansom	.....	A41D 15/02 2/213
2,498,184	A *	2/1950	Sever	.....	A41D 15/02 2/213
D272,864	S *	3/1984	Skewis	.....	D2/851
D402,439	S *	12/1998	Marks	.....	D2/756
D402,440	S *	12/1998	Marks	.....	D2/851
D743,144	S *	11/2015	Swan	.....	D2/738
D746,025	S *	12/2015	Costanzo	.....	D2/851

\* cited by examiner

**1 Claim, 13 Drawing Sheets**

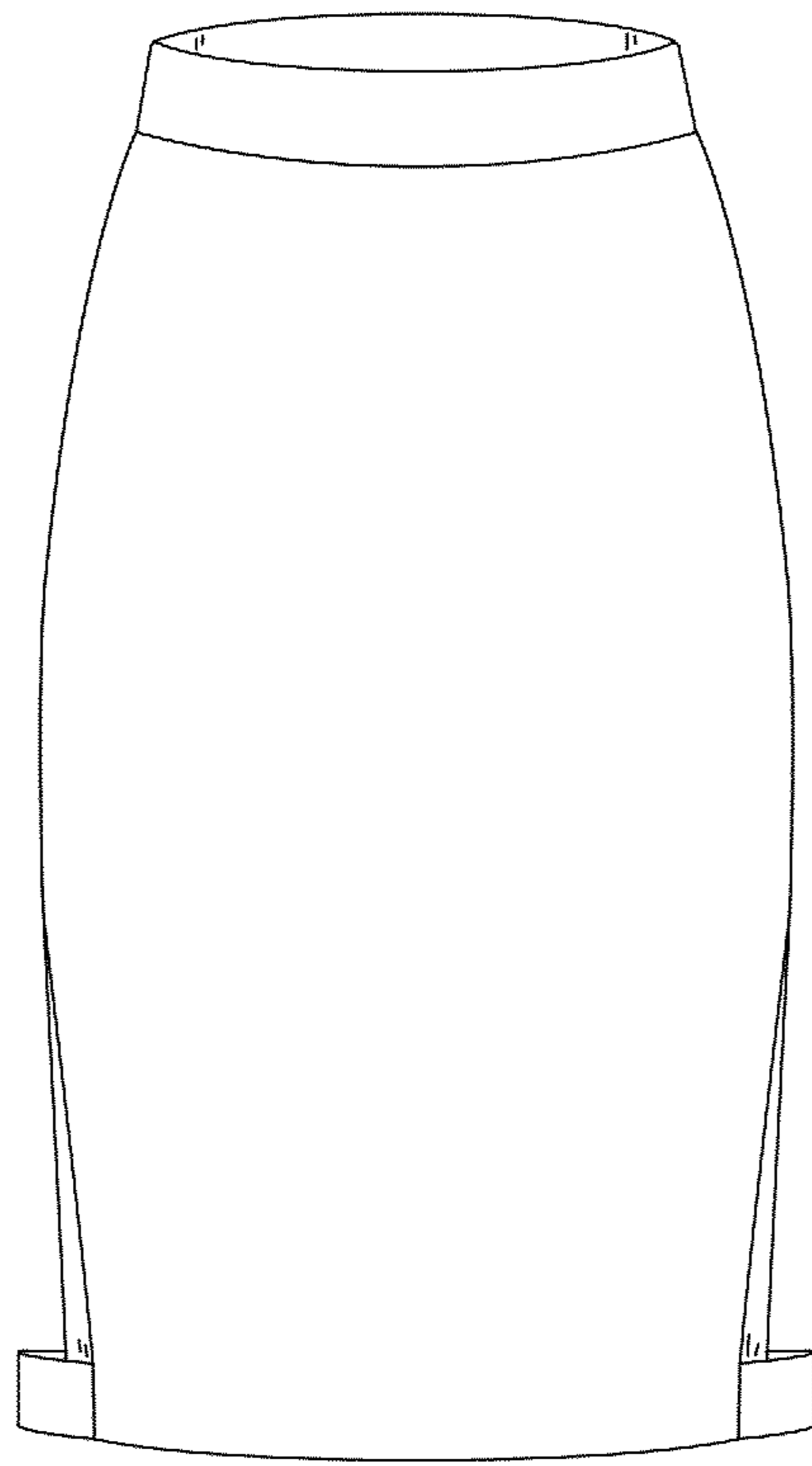

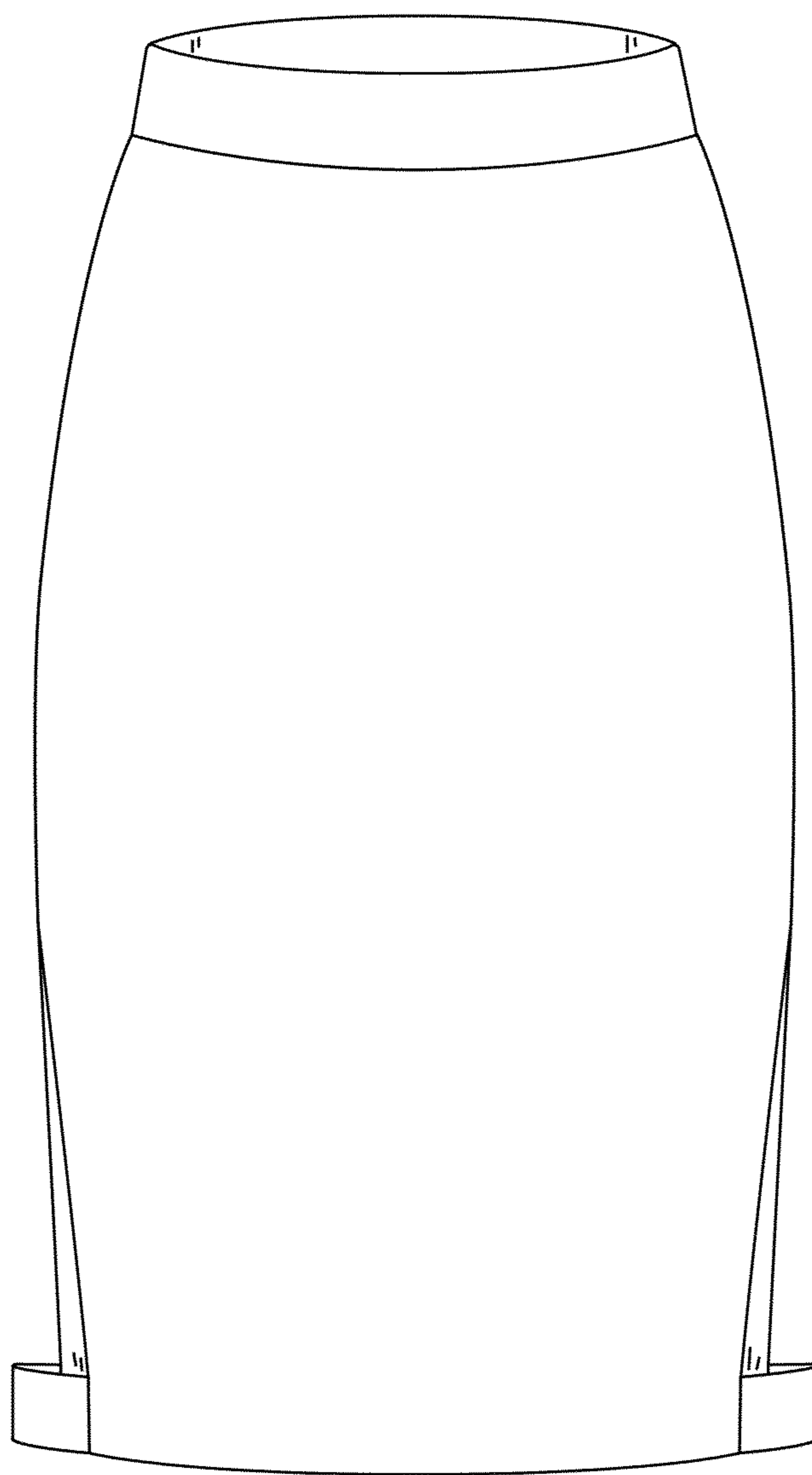

Fig. 1

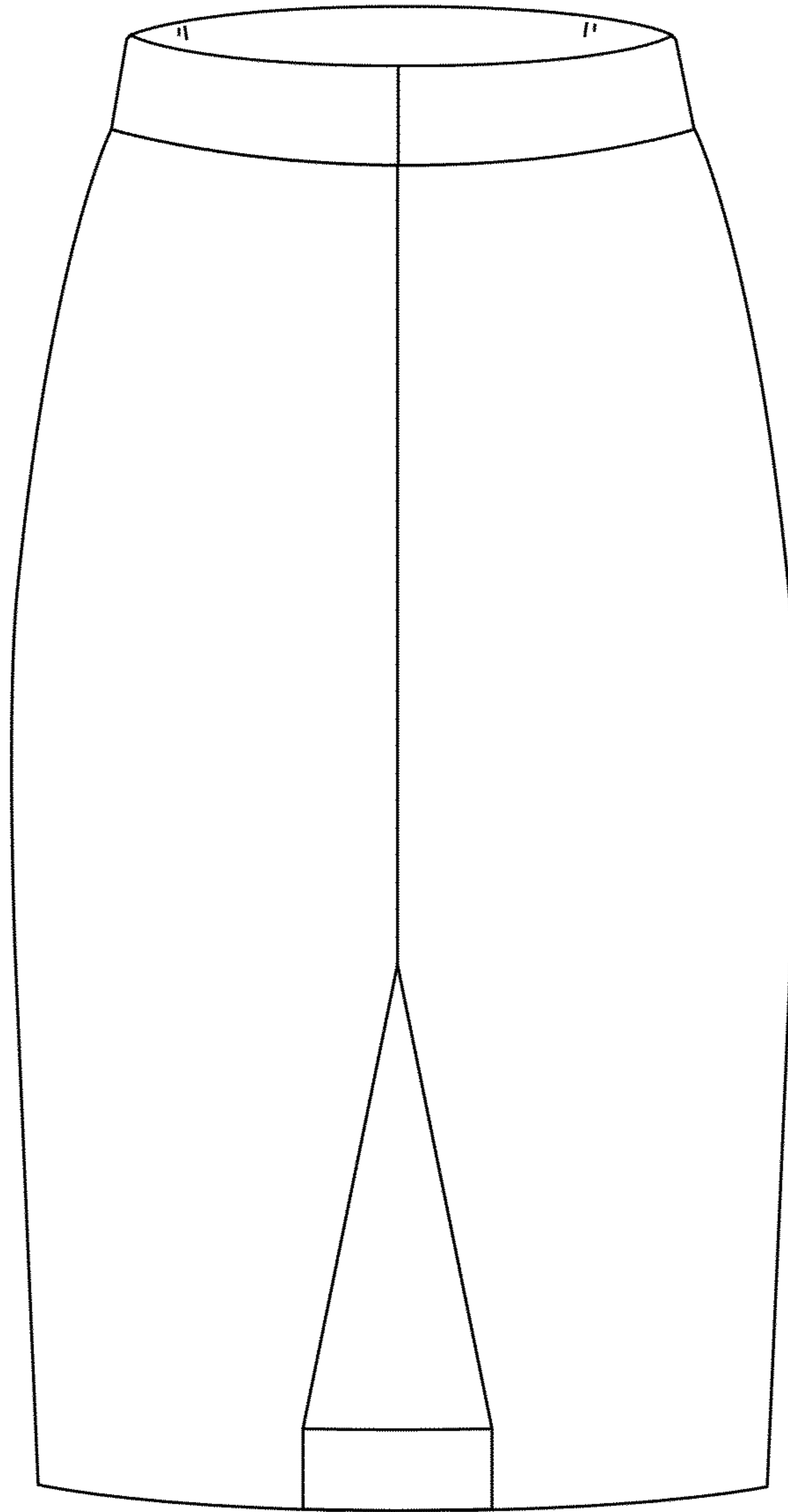

Fig. 2

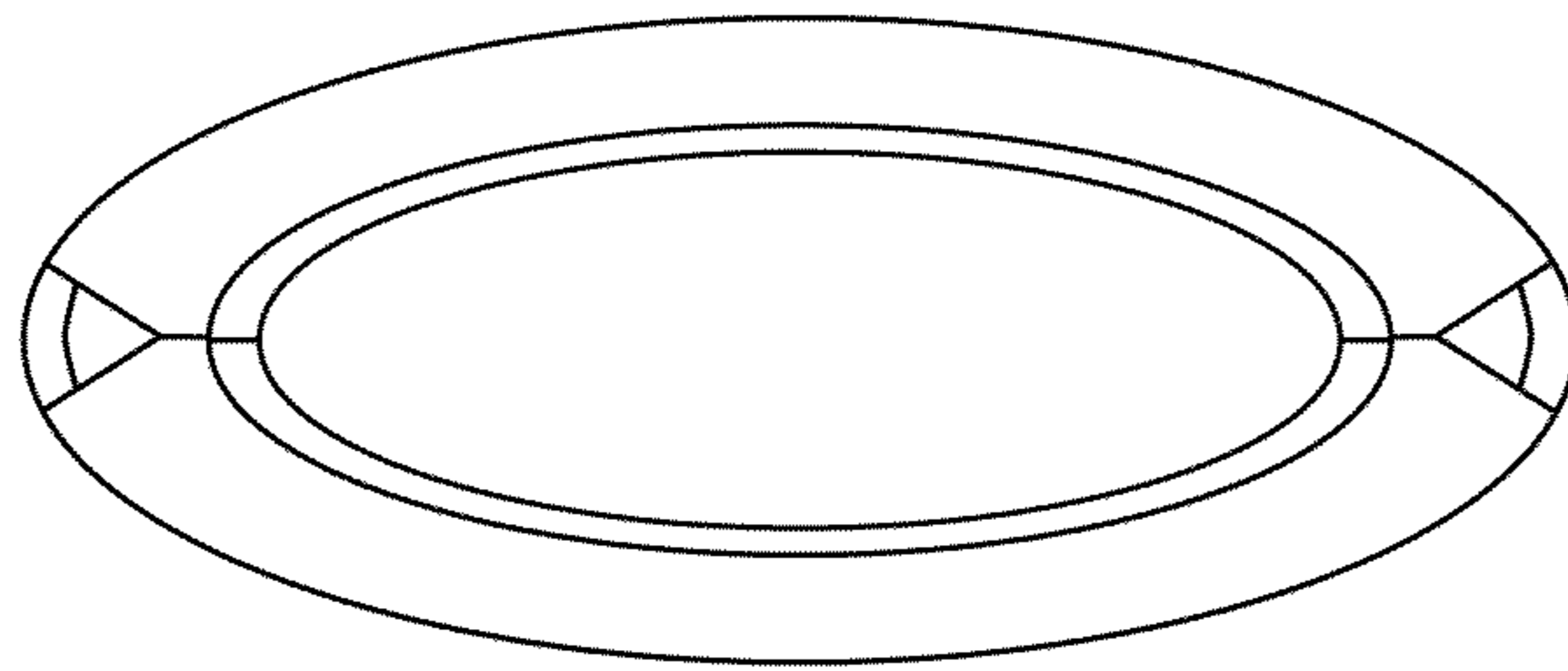

Fig. 3

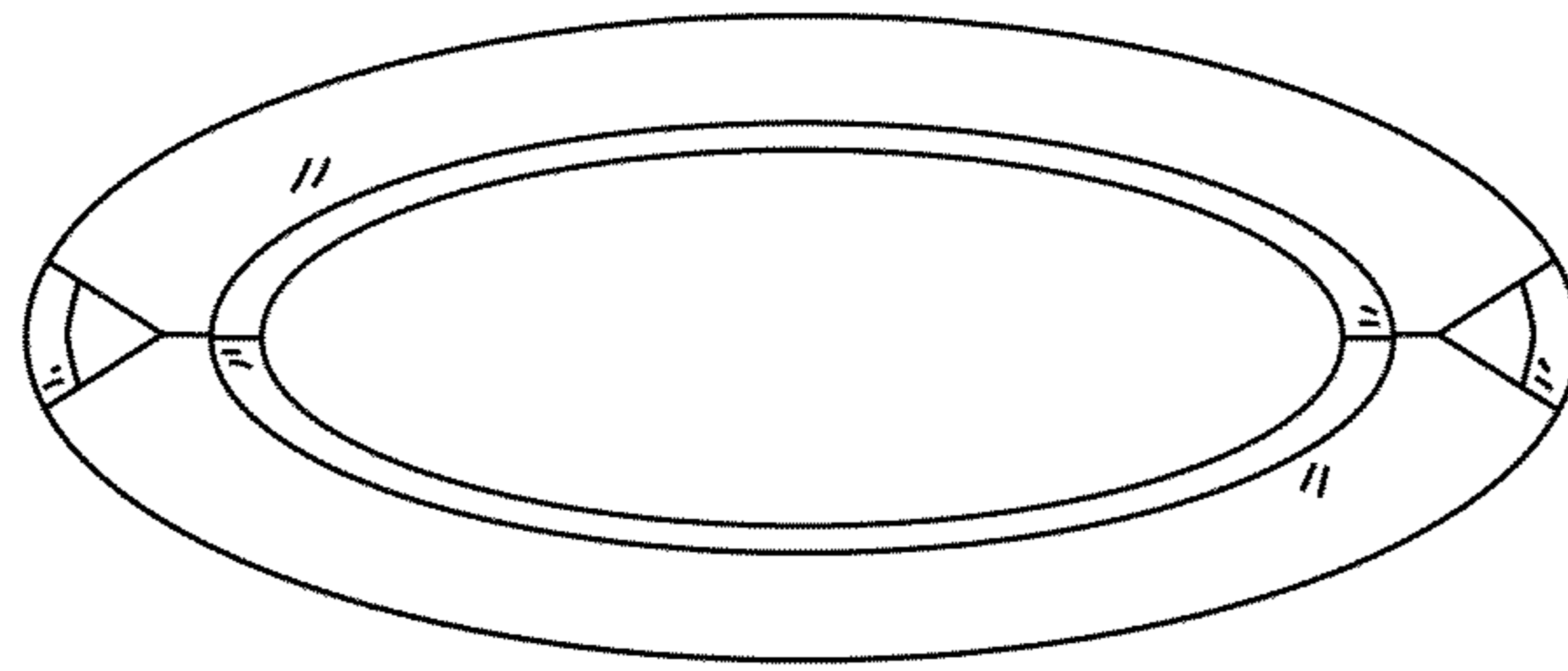

Fig. 4

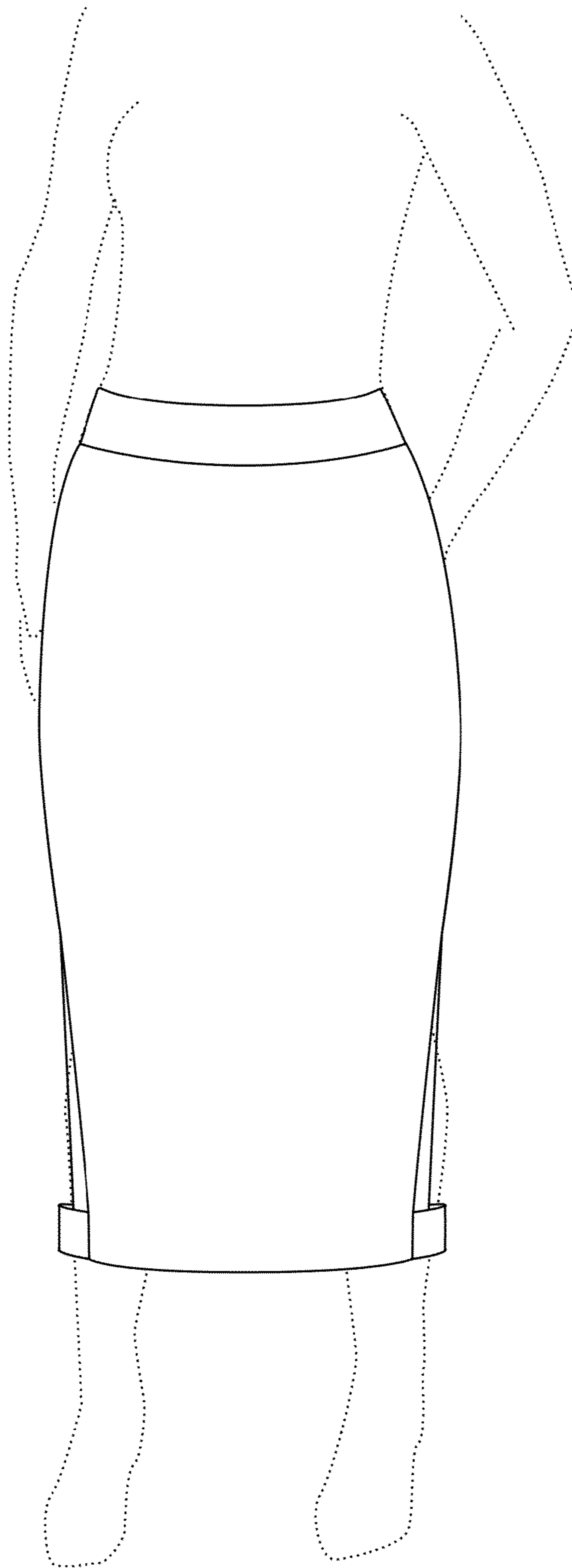

Fig. 5

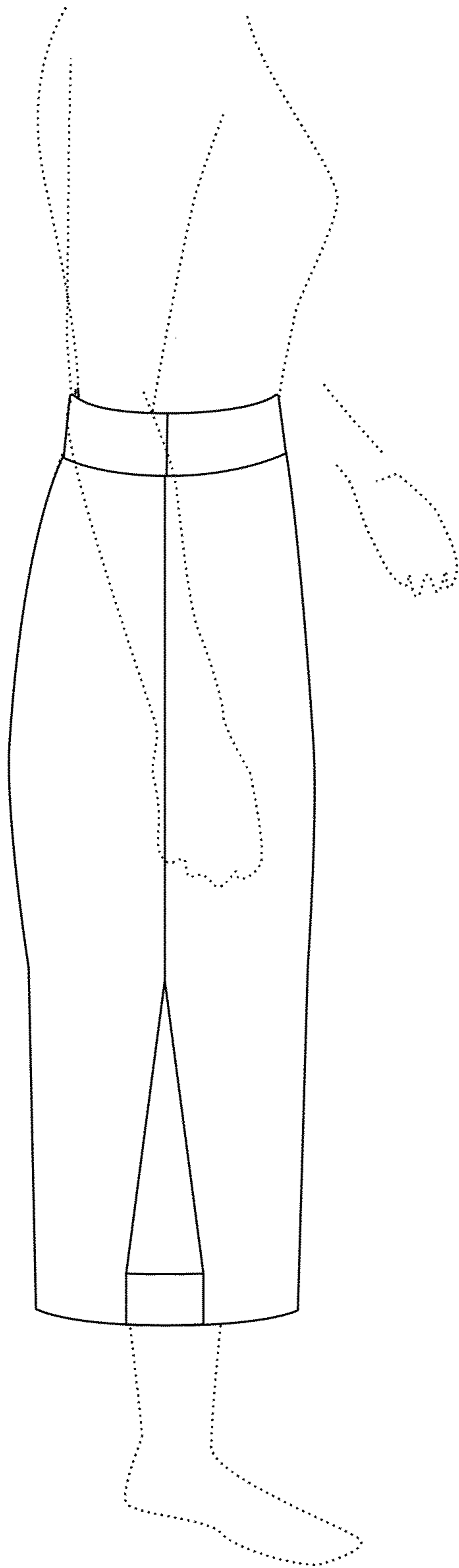

Fig. 6

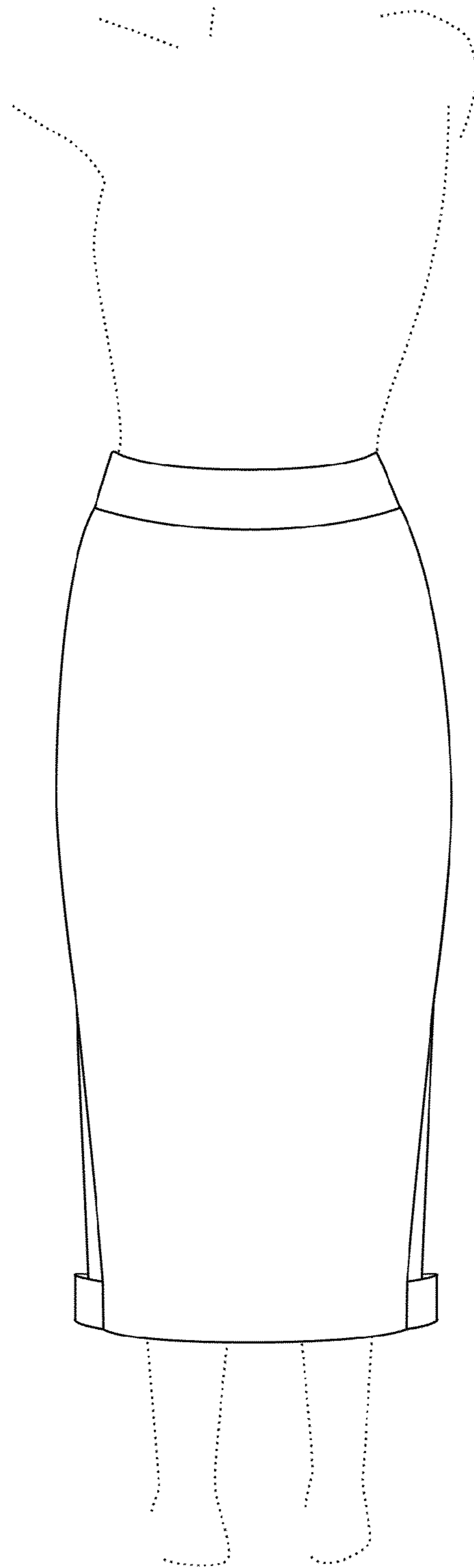

Fig. 7



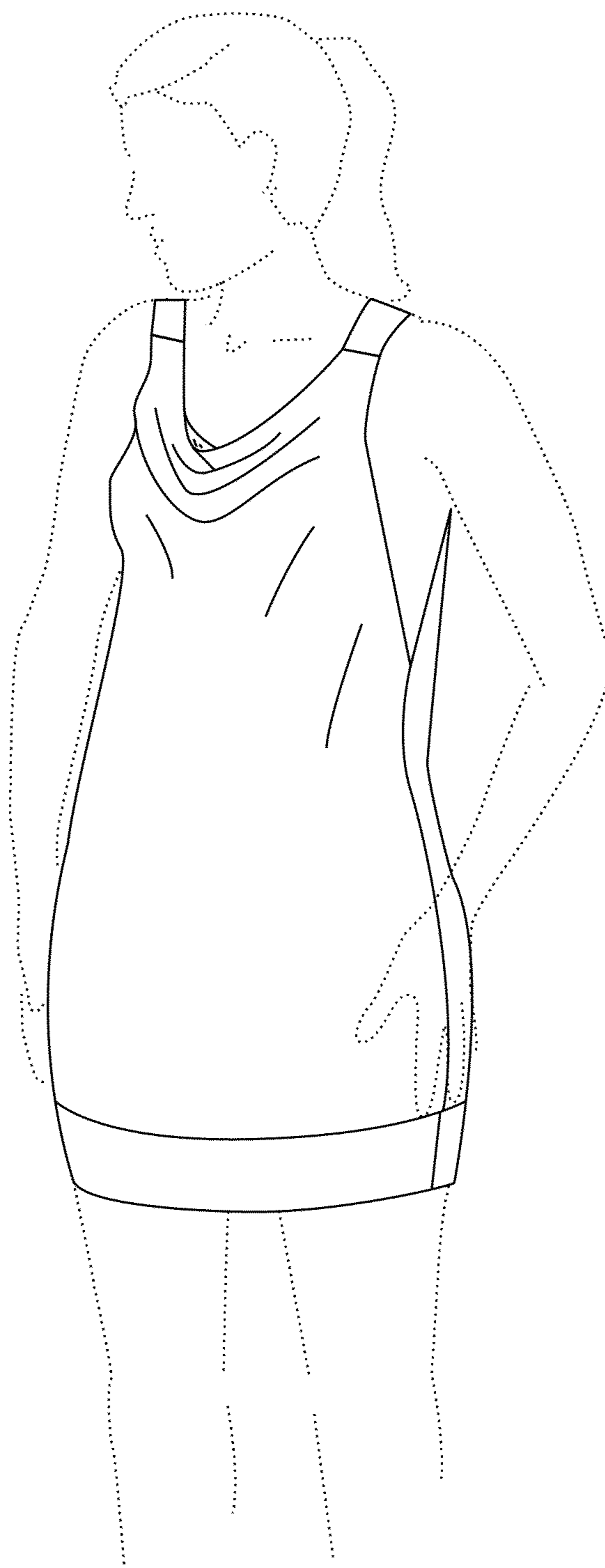

Fig. 8

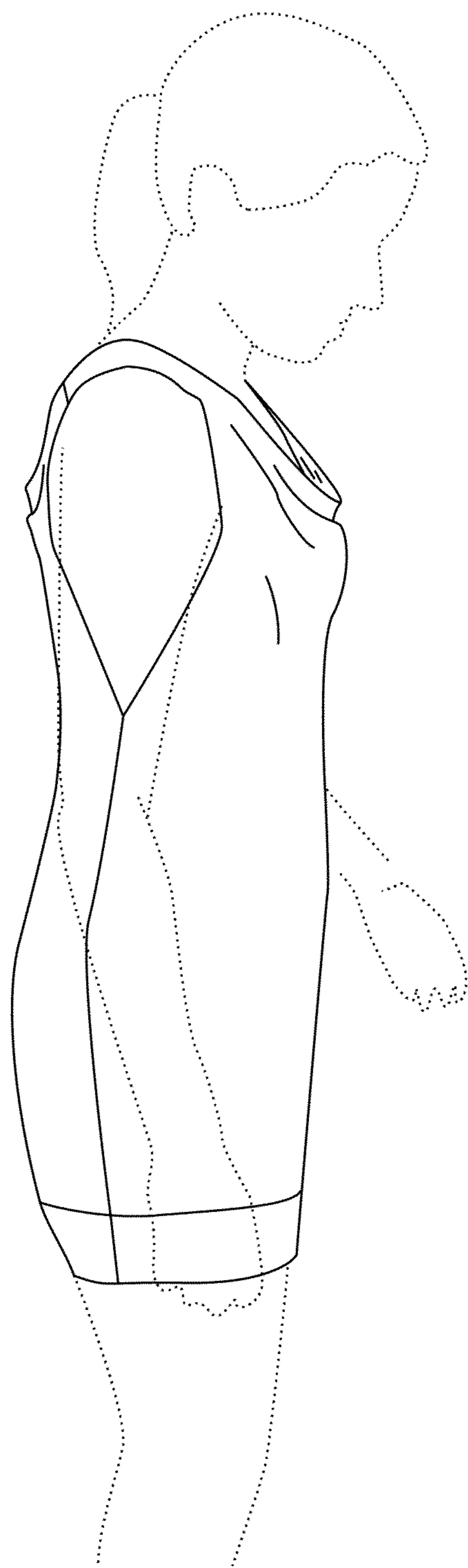

Fig. 9

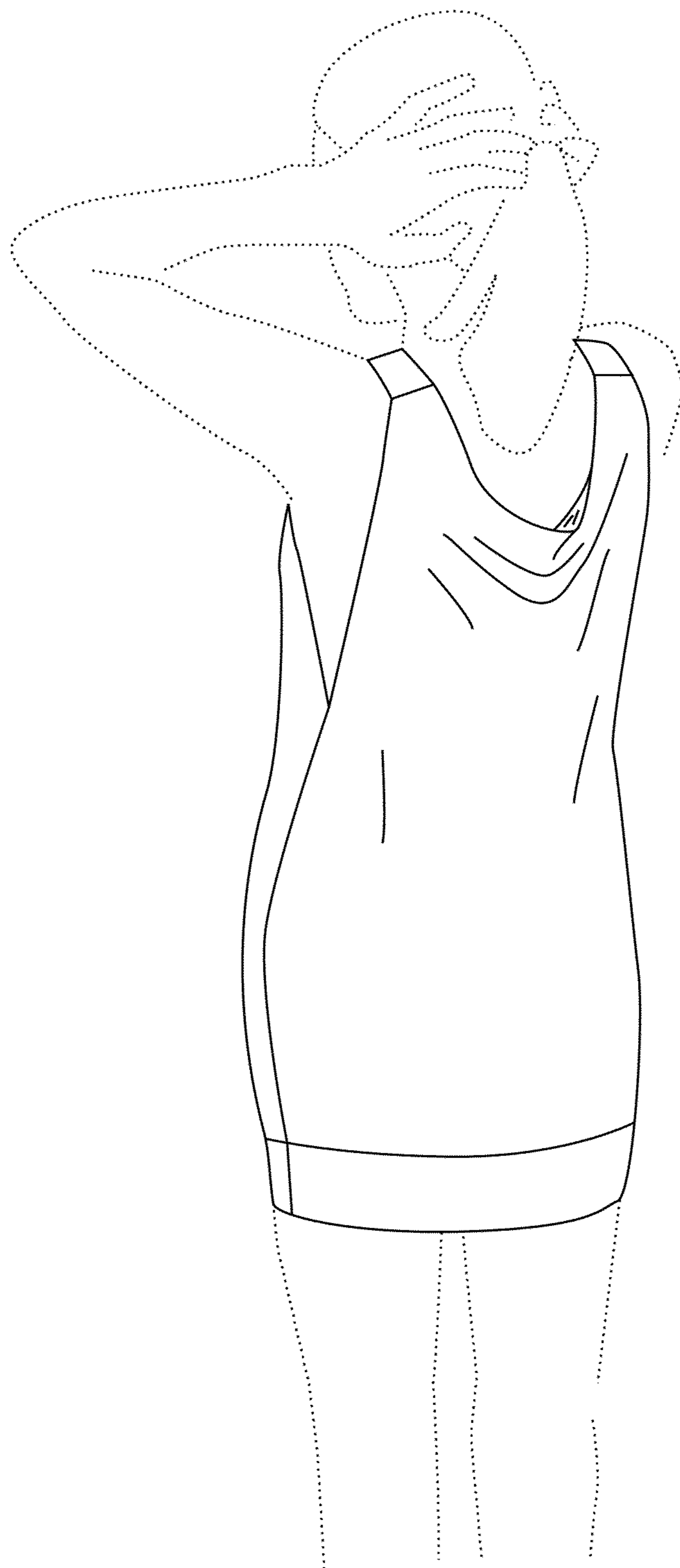

Fig. 10

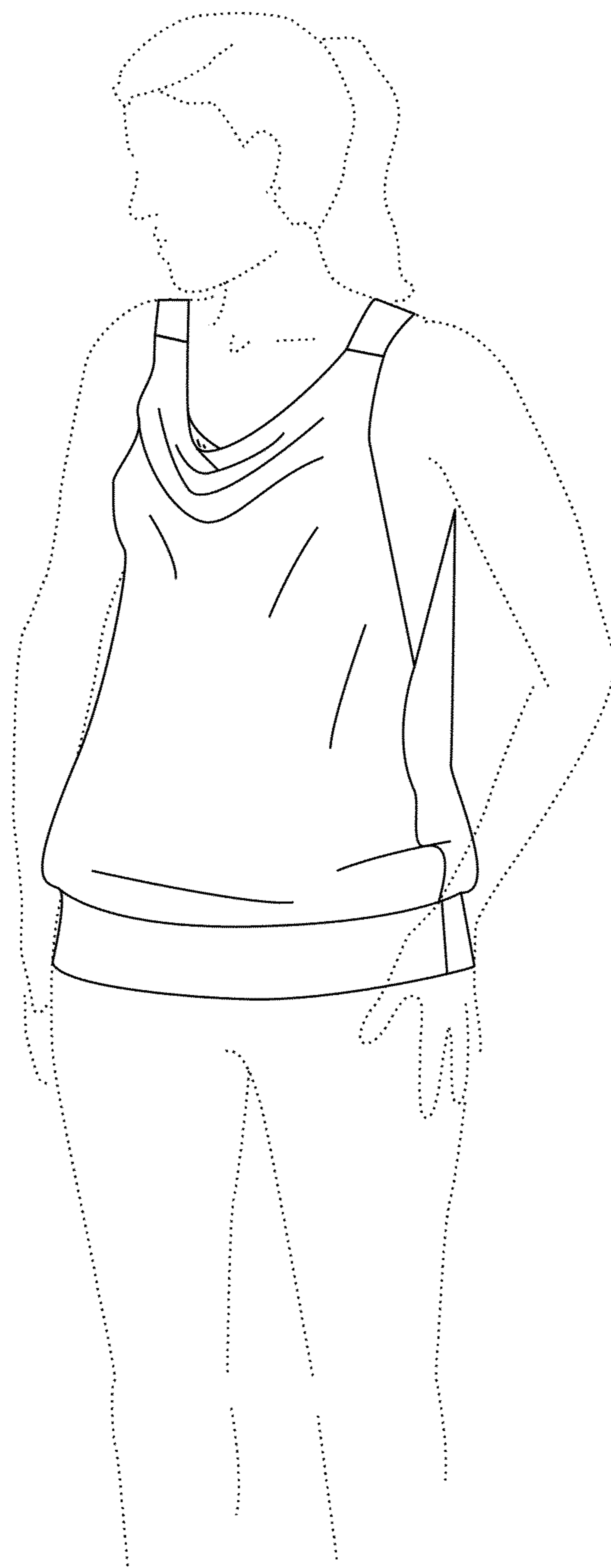

Fig. 11

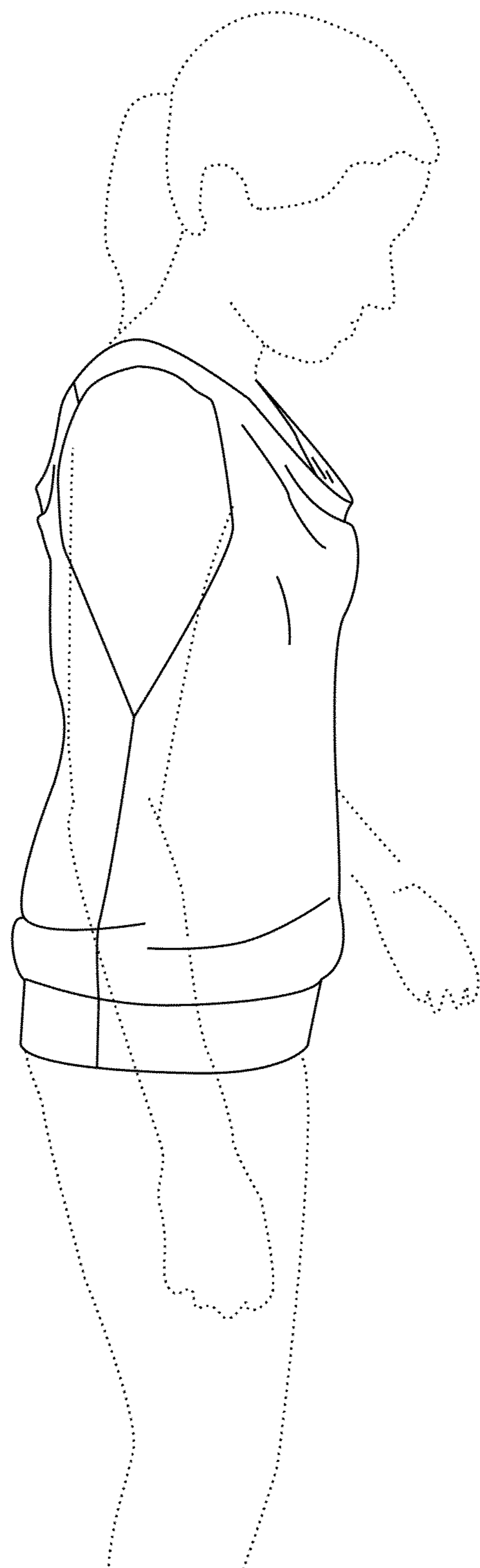

Fig. 12

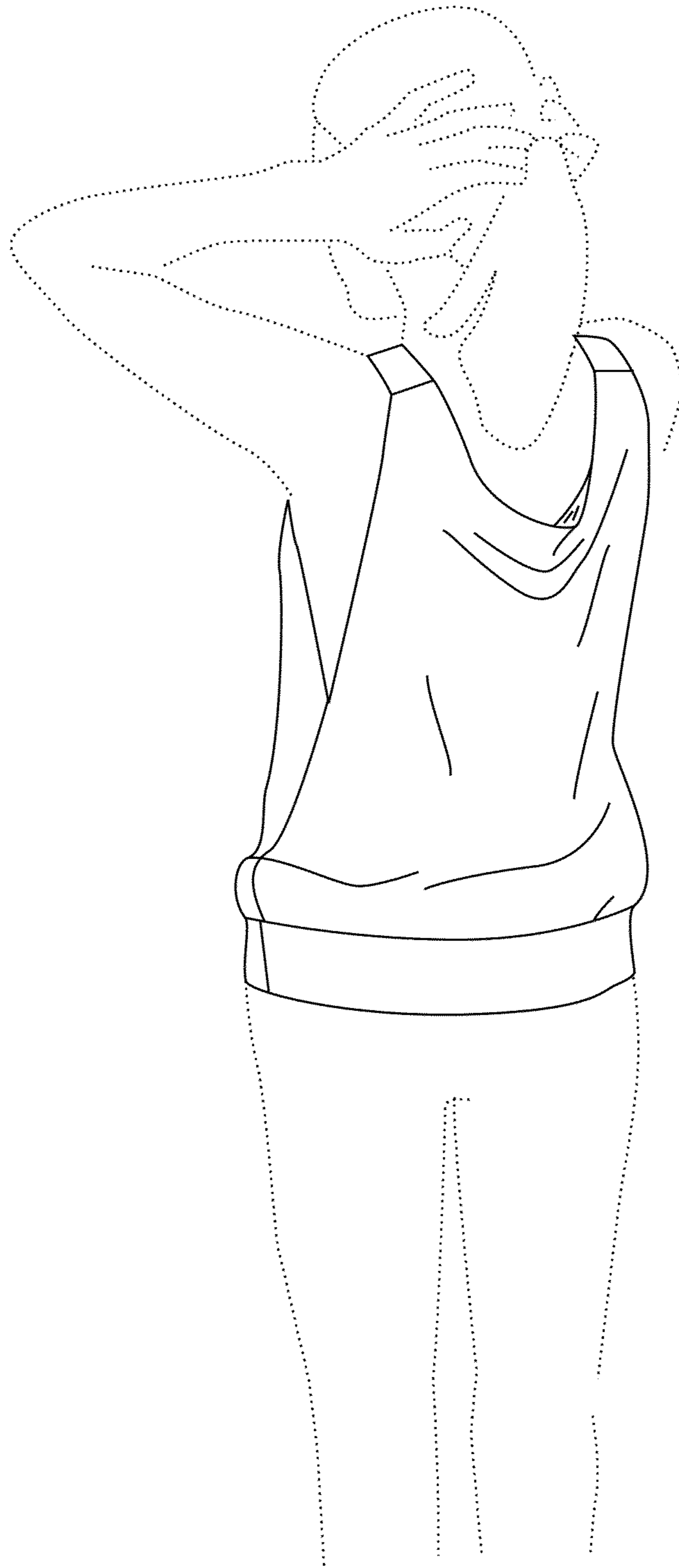

Fig. 13