

US00D757900S

(12) **United States Design Patent**
Yakushijin et al.

(10) **Patent No.:** **US D757,900 S**
(45) **Date of Patent:** **** May 31, 2016**

(54) **FLUID CONTROLLER**
(71) Applicant: **FUJIKIN INCORPORATED,**
Osaka-shi (JP)
(72) Inventors: **Tadayuki Yakushijin,** Osaka (JP);
Yasumasa Yanagida, Osaka (JP);
Keisuke Ishibashi, Osaka (JP);
Tomohiro Nakata, Osaka (JP);
Tsuyoshi Tanikawa, Osaka (JP); **Michio**
Yamaji, Osaka (JP)

8,220,495 B2 * 7/2012 Nakata F16K 27/003
137/884
8,434,522 B2 * 5/2013 Okase F16K 27/003
137/884
2005/0229972 A1 * 10/2005 Hoshi F16K 27/003
137/341
2006/0048830 A1 * 3/2006 Tokuda F16K 27/003
137/884
2006/0096533 A1 * 5/2006 Mochizuki F16K 27/003
118/715
2013/0037145 A1 * 2/2013 Kuriki F16K 27/003
137/597

(73) Assignee: **FUJIKIN INCORPORATED,**
Osaka-Shi (JP)

FOREIGN PATENT DOCUMENTS

(**) Term: **15 Years**
(21) Appl. No.: **29/540,833**

JP D1528531 S 7/2015

* cited by examiner

(22) Filed: **Sep. 28, 2015**

Primary Examiner — Cynthia Ramirez
Assistant Examiner — Gino Colan

(30) **Foreign Application Priority Data**

(74) *Attorney, Agent, or Firm* — Mori & Ward, LLP

Mar. 31, 2015 (JP) D2015-007063

(51) **LOC (10) Cl.** **23-01**

(52) **U.S. Cl.**
USPC **D23/233**

(58) **Field of Classification Search**
USPC D23/233–250; 137/301, 315.18, 486,
137/487.5, 599.05, 601.14, 554, 630.12,
137/884, 597, 271, 341; 251/129.15,
251/129.01, 129.11, 62, 327, 213, 324
CPC .. F16K 31/0675; F16K 31/082; F16K 3/0254
See application file for complete search history.

(57) **CLAIM**

The ornamental design for a fluid controller, as shown and described.

(56) **References Cited**

U.S. PATENT DOCUMENTS

5,967,489 A * 10/1999 Nakazawa G05D 7/0635
137/884
6,035,893 A * 3/2000 Ohmi F15B 13/0814
137/597
6,116,283 A * 9/2000 Yamaji G05D 7/0635
137/271
7,152,629 B2 * 12/2006 Tokuda F16K 27/003
137/884
7,814,797 B2 * 10/2010 Shikata F16L 41/008
73/714

DESCRIPTION

FIG. 1 is a top and right front perspective view of a fluid controller, showing our design;
FIG. 2 is a front elevational view thereof, with a rear elevational view being a mirror image thereof;
FIG. 3 is a right side elevational view thereof, with a left side elevational view being a mirror image thereof;
FIG. 4 is a top plan view thereof, showing cross-sectional reference lines 8-8 for FIG. 8;
FIG. 5 is a bottom elevational view thereof;
FIG. 6 is a right side elevational view thereof, showing cross-sectional reference lines 7-7 for FIG. 7;
FIG. 7 is a partial cross-sectional view thereof along lines 7-7 shown in FIG. 6; and,
FIG. 8 is a cross-sectional view thereof along lines 8-8 shown in FIG. 4.

1 Claim, 7 Drawing Sheets

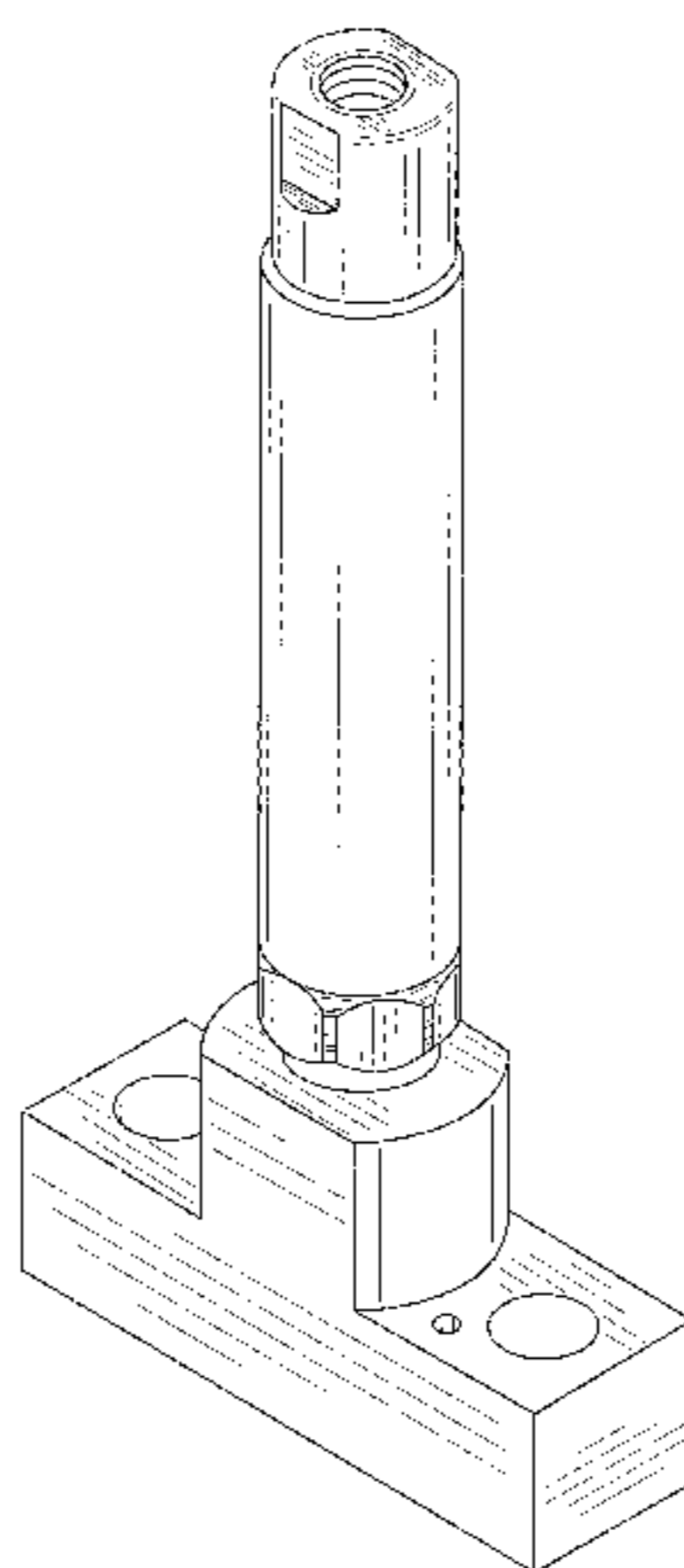

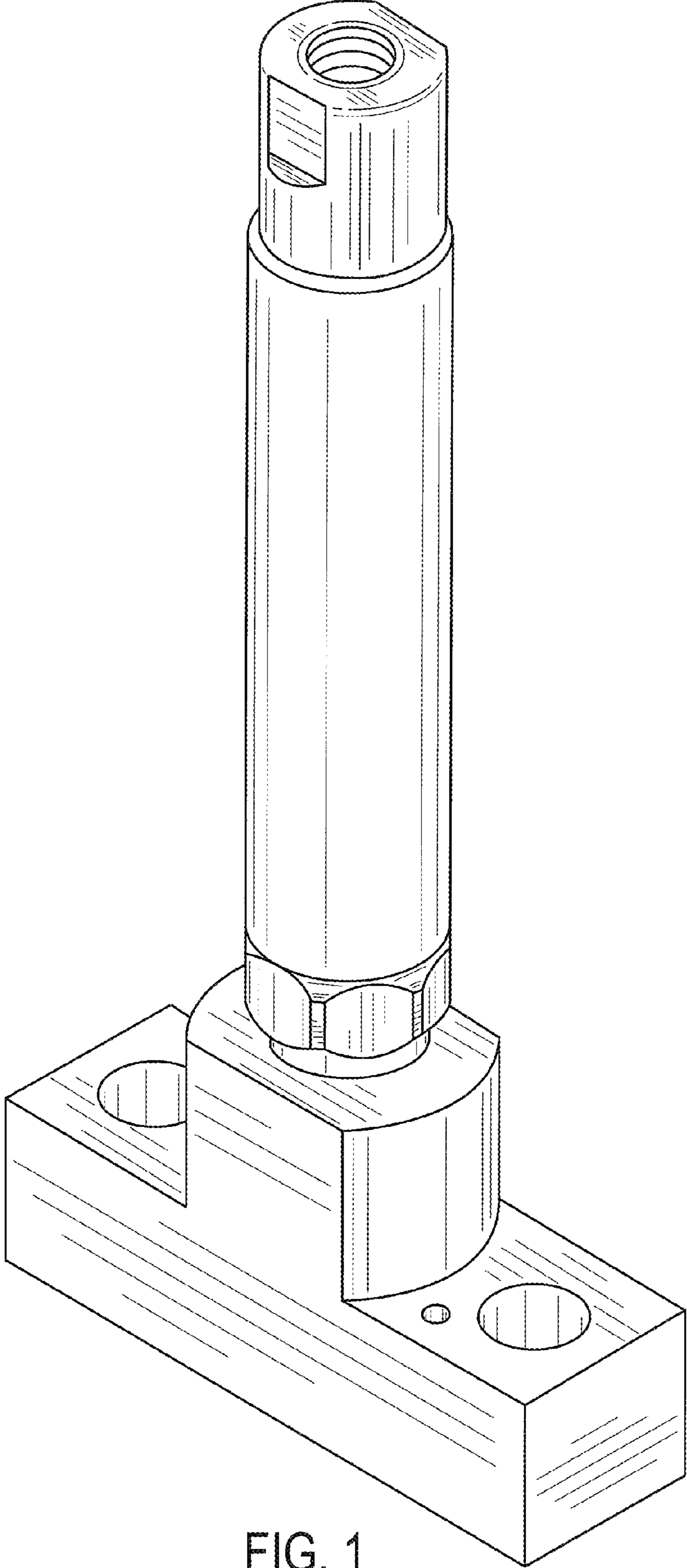

FIG. 1

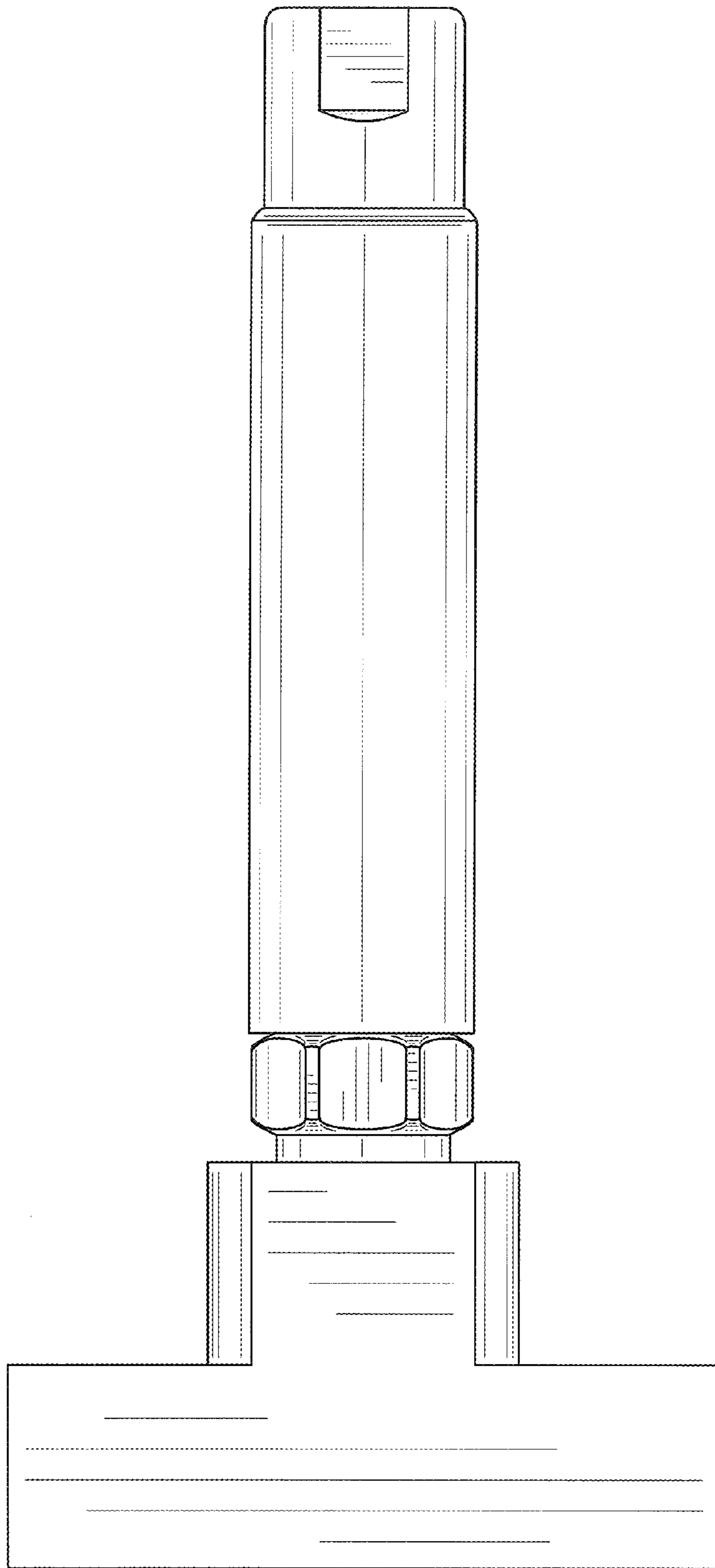

FIG. 2

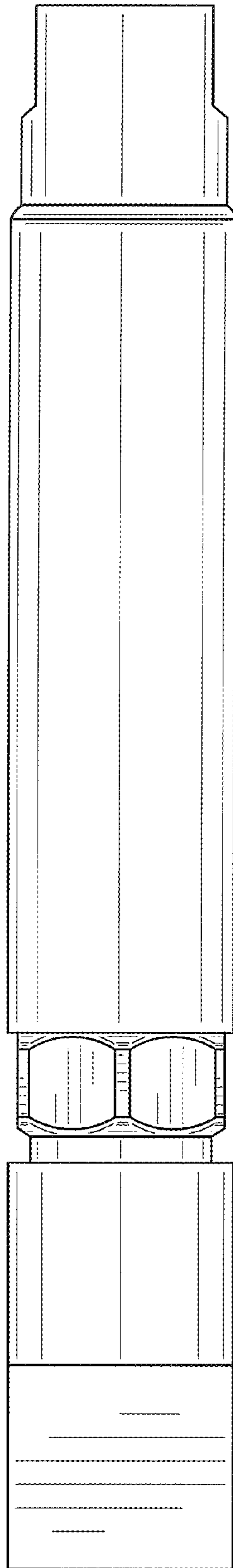

FIG. 3

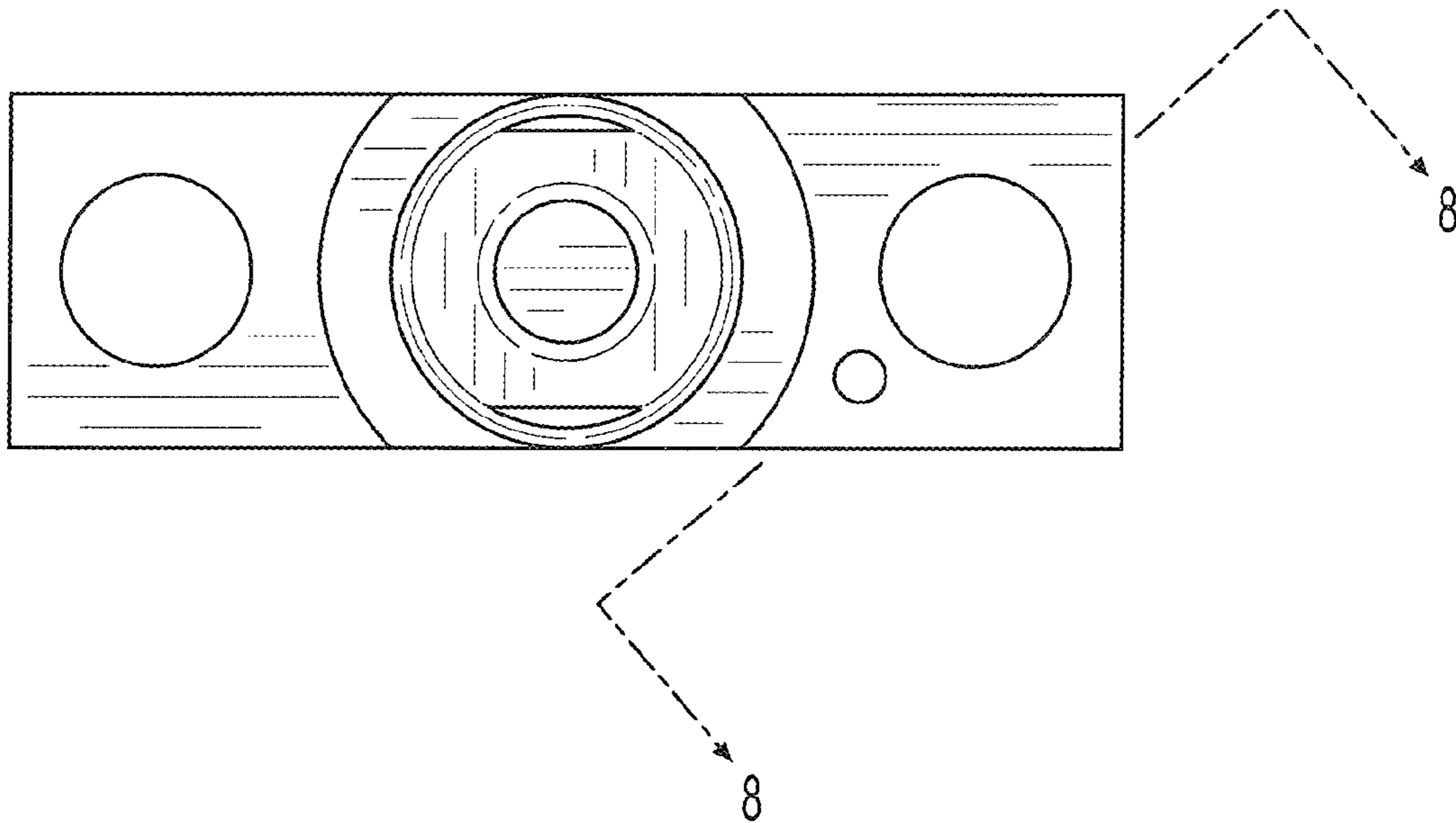

FIG. 4

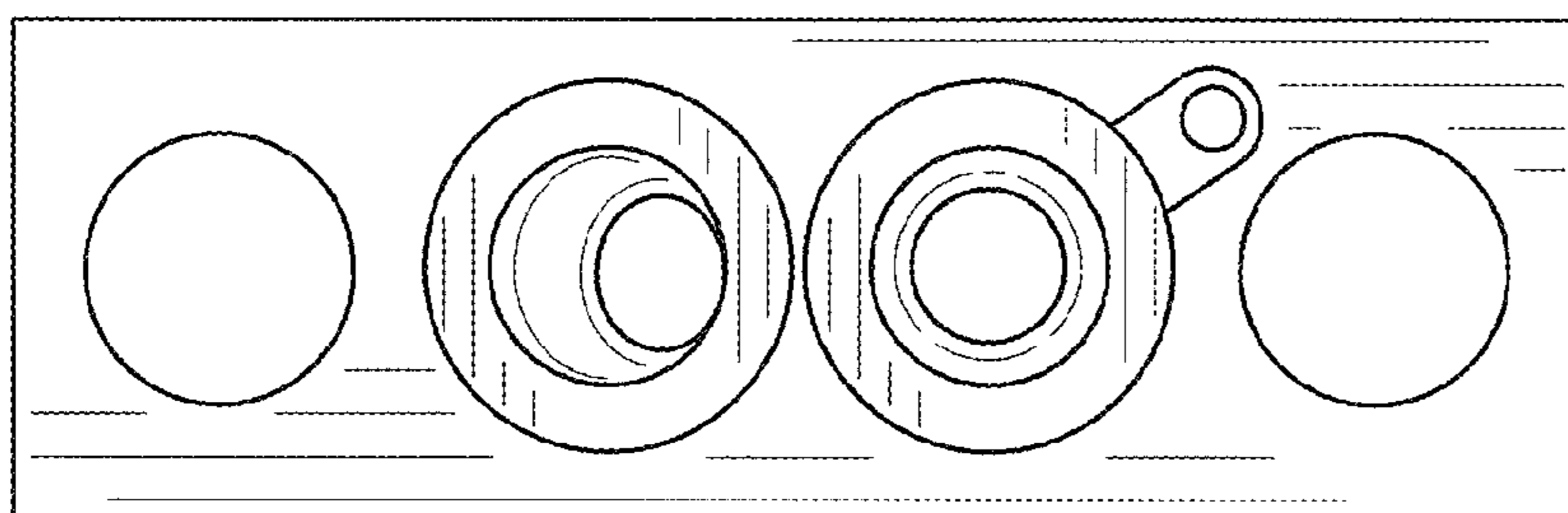

FIG. 5

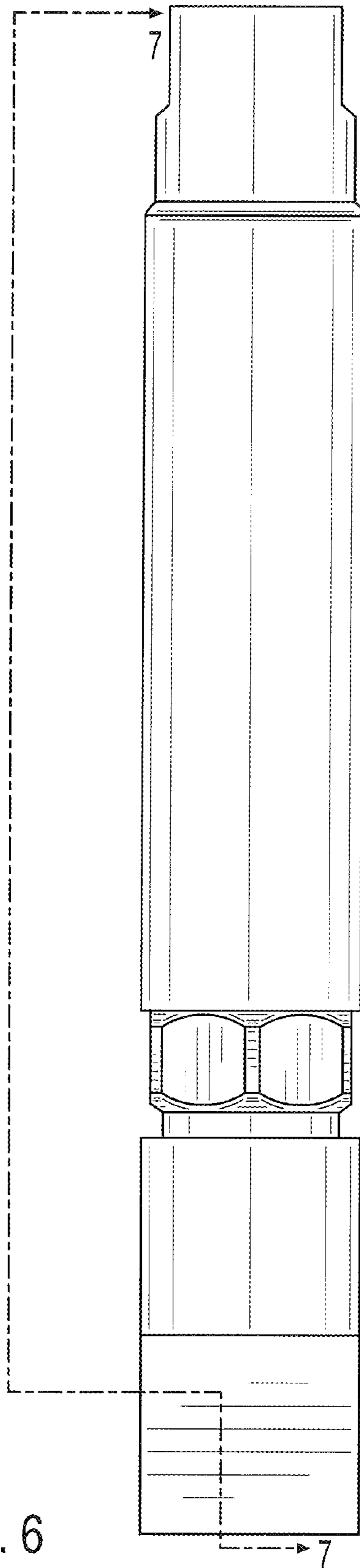

FIG. 6

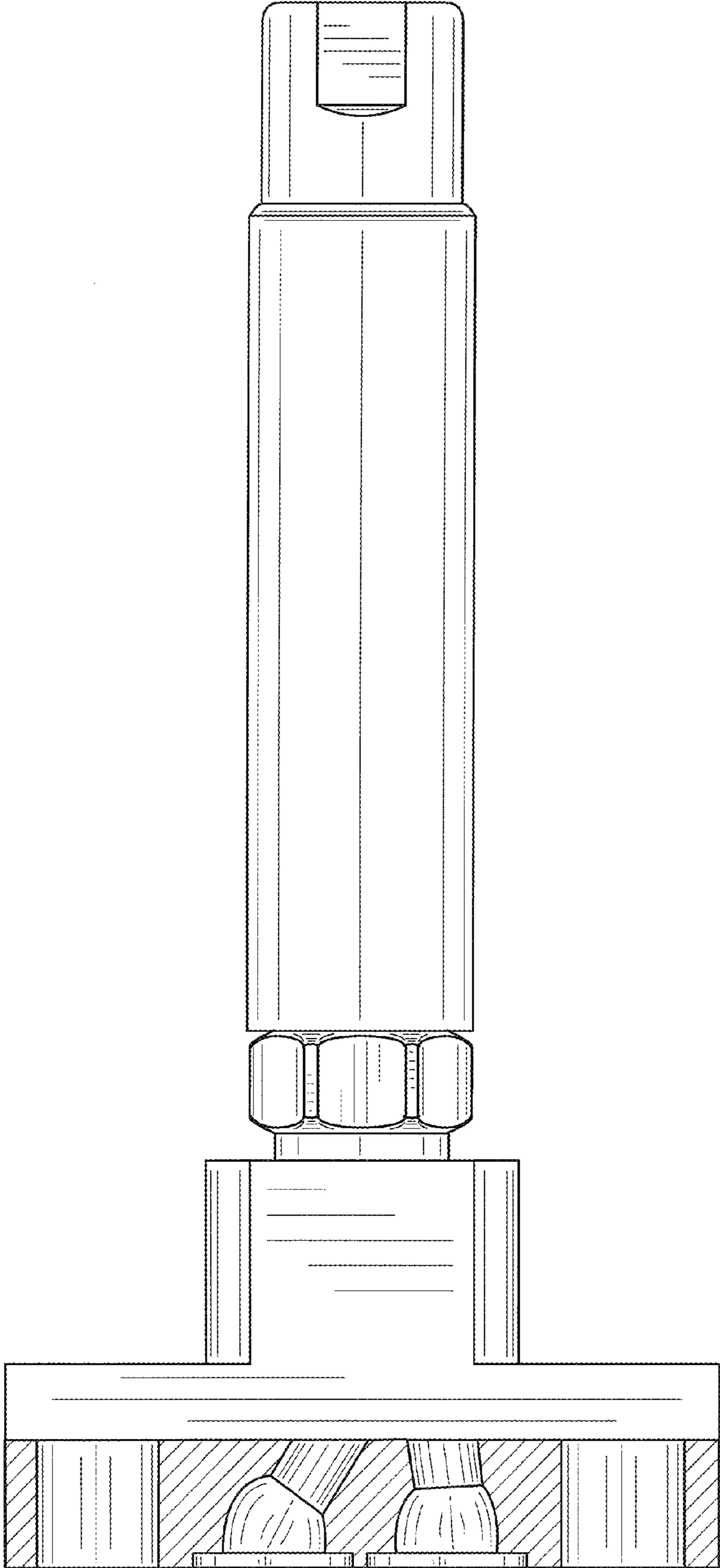

FIG. 7

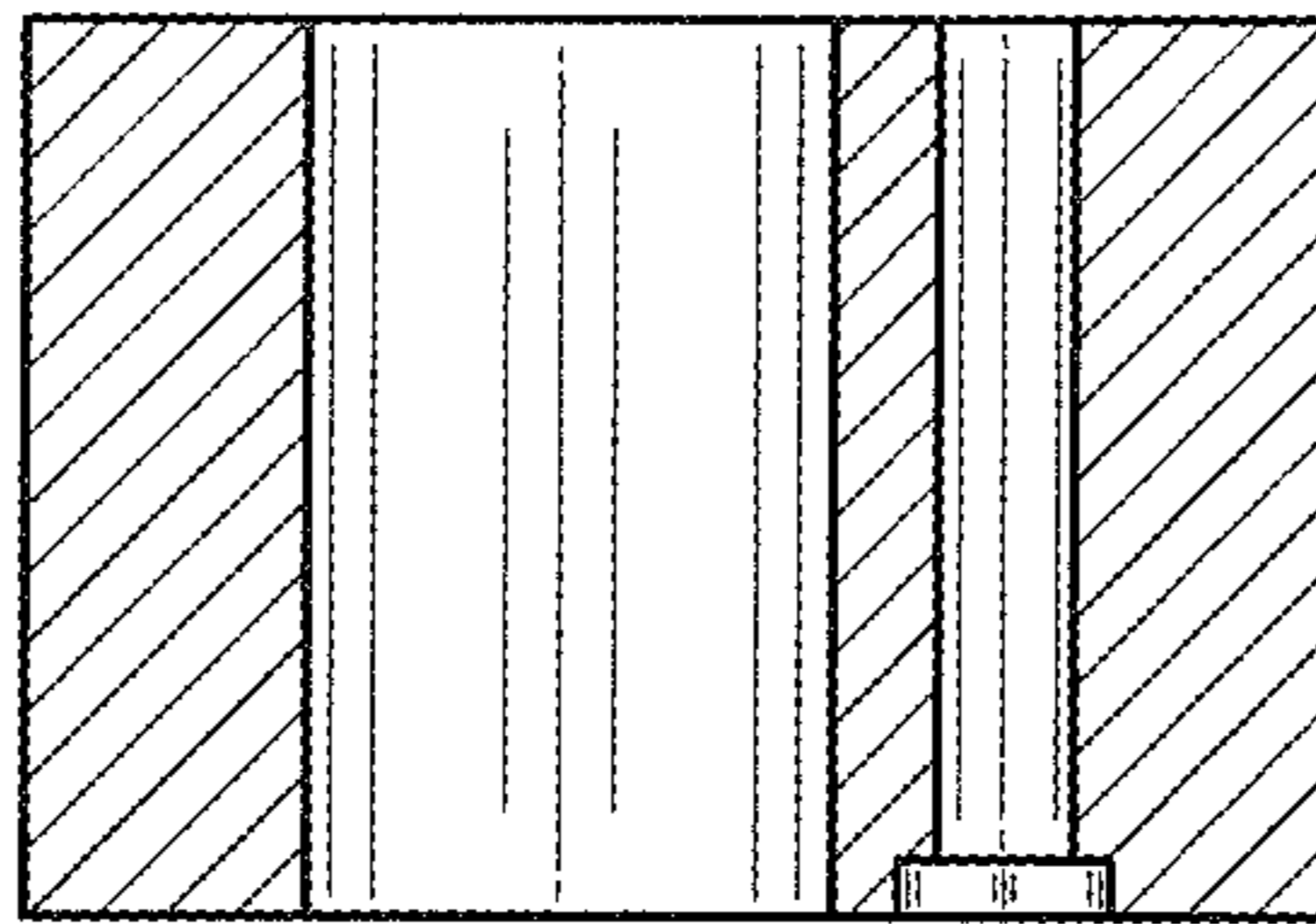

FIG. 8