



US00D757733S

(12) **United States Design Patent**
Paschke et al.

(10) **Patent No.:** **US D757,733 S**
(45) **Date of Patent:** **** May 31, 2016**

(54) **ELECTRONIC DEVICE KEYPAD AND KEYS THEREOF**

(71) Applicant: **Blackberry Limited**, Waterloo (CA)

(72) Inventors: **Brian Dennis Paschke**, Toronto (CA);
Di Tao, Toronto (CA); **Aaron Michael Szymanski**, Toronto (CA); **Jamaal Peele**, Mississauga (CA); **Joseph Michael Hofer**, Kitchener (CA)

(73) Assignee: **BlackBerry Limited**, Waterloo, Ontario (CA)

(**) Term: **14 Years**

(21) Appl. No.: **29/446,828**

(22) Filed: **Feb. 27, 2013**

(51) **LOC (10) Cl.** **14-02**

(52) **U.S. Cl.**
USPC **D14/455**

(58) **Field of Classification Search**
USPC D14/137, 138, 144, 147, 148, 218, 247,
D14/248, 329, 331, 333, 338-339, 341-347,
D14/387, 390-392, 396-399, 432, 454, 455,
D14/456; D18/1, 2, 6, 7, 12.2, 25, 52;
D21/329; 235/145 R; 341/22, 27, 28;
345/168, 169, 170, 171, 172, 947, 948;
379/368, 433.07; 400/109, 484, 485,
400/110, 111, 472, 489, 490; 455/186.2,
455/556.2; 200/5 A
CPC E05B 65/0067
See application file for complete search history.

(56) **References Cited**

U.S. PATENT DOCUMENTS

D467,932 S * 12/2002 Jones D14/456
D470,150 S * 2/2003 Lewis et al. D14/455

(Continued)

Primary Examiner — Ian Simmons
Assistant Examiner — Harold Blackwell, II

(74) *Attorney, Agent, or Firm* — Jon Gibbons; Fleit Gibbons Gutman Bongini & Bianco P.L.

(57) **CLAIM**
The ornamental design for an electronic device keypad and keys thereof, as shown and described.

DESCRIPTION

FIG. 1 is a front perspective view of an electronic device keypad;
FIG. 2 is front plan view thereof;
FIG. 3 is an elevation view showing a right side thereof;
FIG. 4 is another elevation view showing a left side thereof;
FIG. 5 is a top plan view thereof;
FIG. 6 is a bottom plan view thereof;
FIG. 7 is a front perspective view of a first key from the electronic device keypad;
FIG. 8 is a front plan view of the first key;
FIG. 9 is an elevation view showing a right side of the first key;
FIG. 10 is another elevation view showing a left side of the first key;
FIG. 11 is a top plan view of the first key;
FIG. 12 is a bottom plan view of the first key;
FIG. 13 is a front perspective view of a second key from the electronic device keypad;
FIG. 14 is a front plan view of the second key;
FIG. 15 is an elevation view showing a right side of the second key;
FIG. 16 is another elevation view showing a left side of the second key;
FIG. 17 is a top plan view of the second key;
FIG. 18 is a bottom plan view of the second key;
FIG. 19 is a front perspective view of a third key from the embodiments of the electronic device keypad;
FIG. 20 is a front plan view of the third key;
FIG. 21 is an elevation view showing a right side of the third key;
FIG. 22 is another elevation view showing a left side of the third key;
FIG. 23 is a top plan view of the third key; and,
FIG. 24 is a bottom plan view of the third key.
The broken lines in the drawings illustrate portions of an electronic device keypad and key thereof, which form no part of the claimed design.

1 Claim, 6 Drawing Sheets

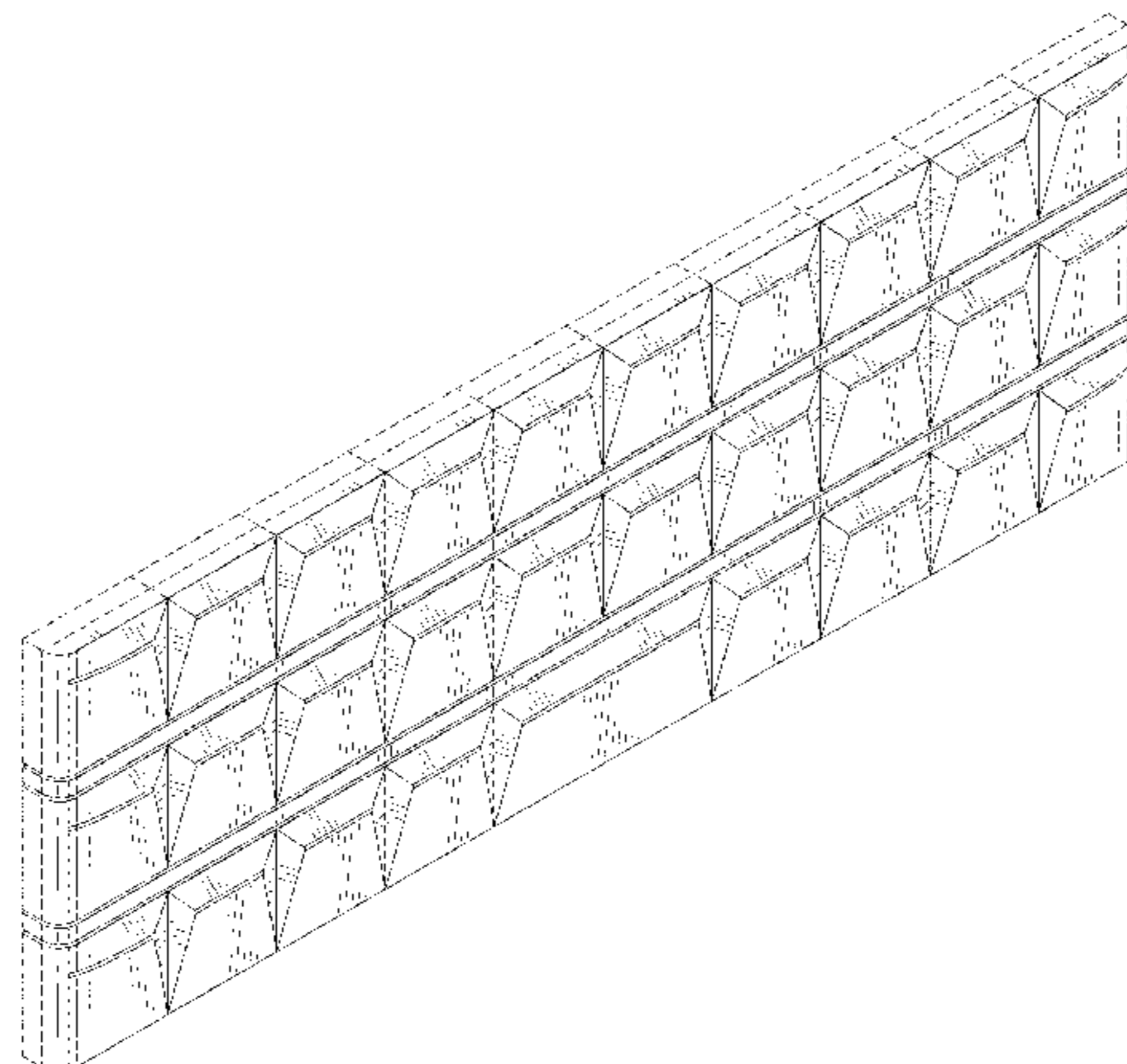

US D757,733 S

Page 2

(56)

References Cited

U.S. PATENT DOCUMENTS

D525,980 S * 8/2006 Wang et al. D14/456
7,138,587 B2 * 11/2006 Nishino et al. 200/5 A
D553,136 S * 10/2007 Rak et al. D14/455

D563,963 S * 3/2008 Rak et al. D14/455
D600,243 S * 9/2009 Miyaji et al. D14/346
D639,284 S * 6/2011 Price et al. D14/247
D645,048 S * 9/2011 Odell et al. D14/456

* cited by examiner

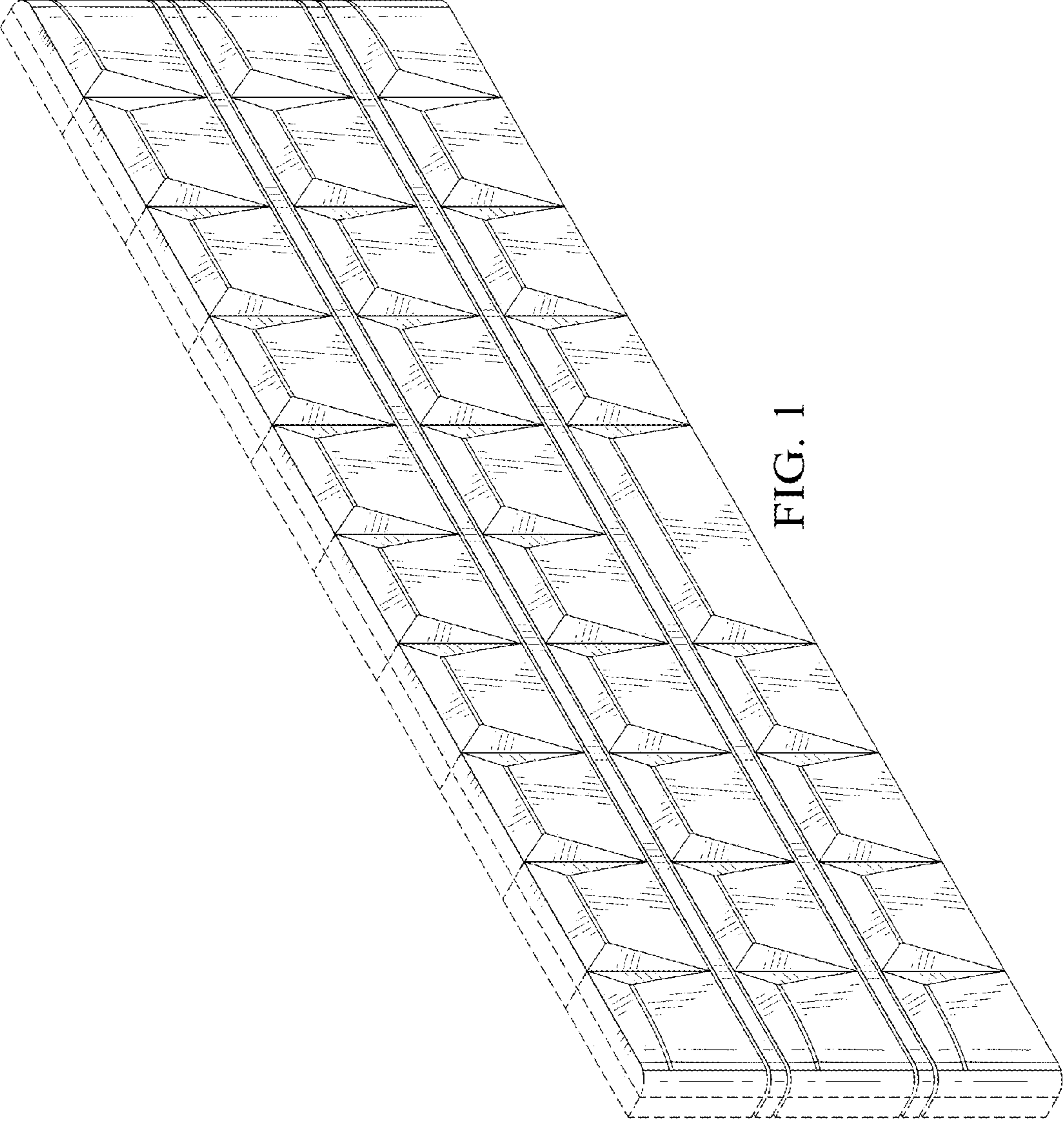

FIG. 1

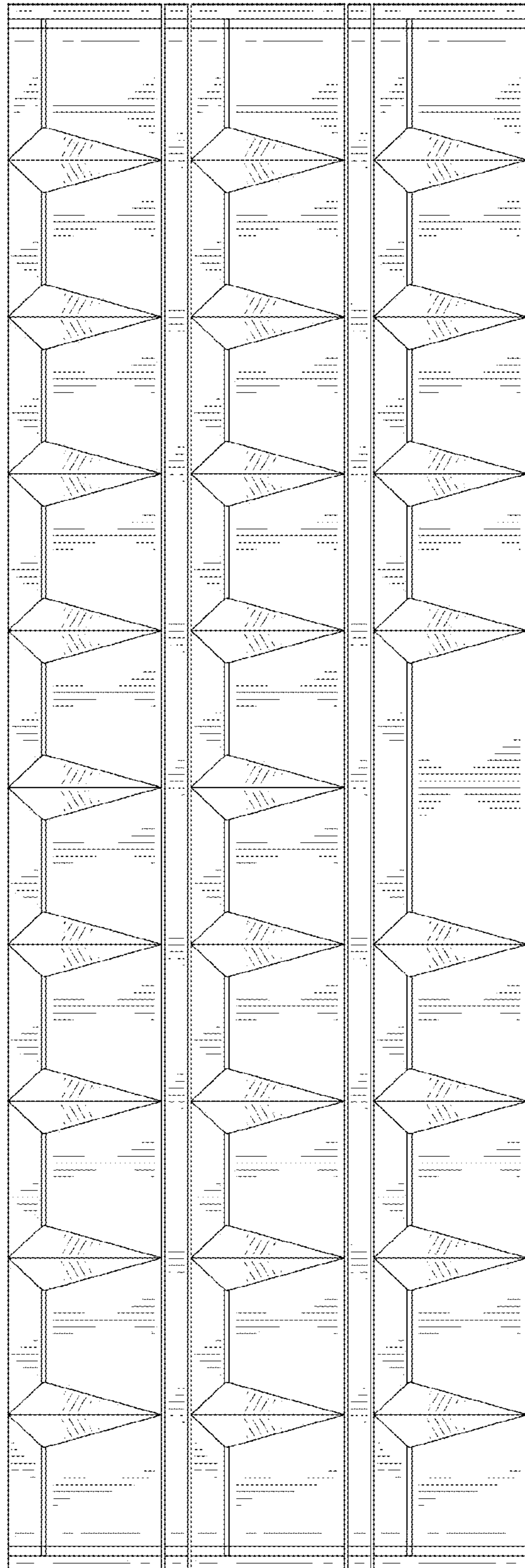

FIG. 2

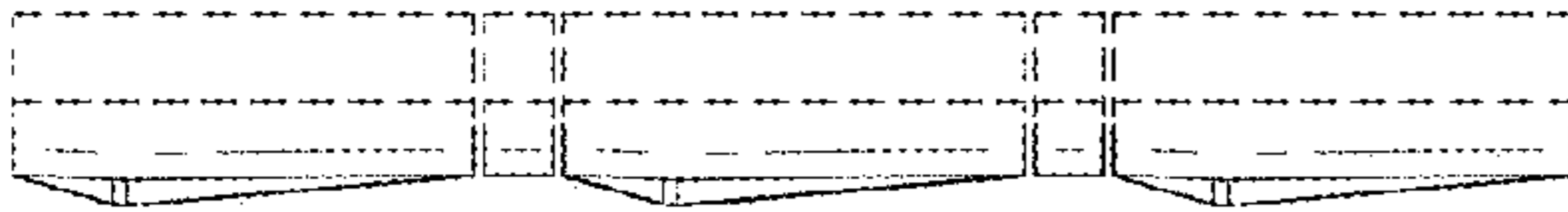

FIG. 3

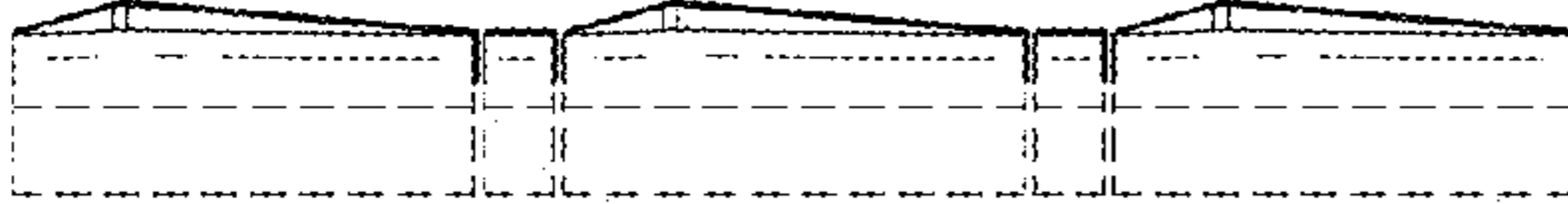

FIG. 4

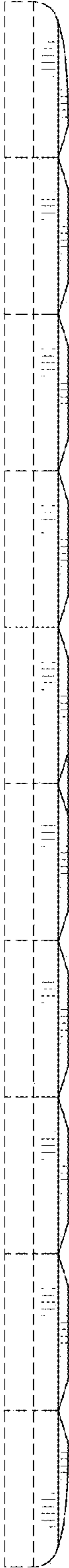

FIG. 5

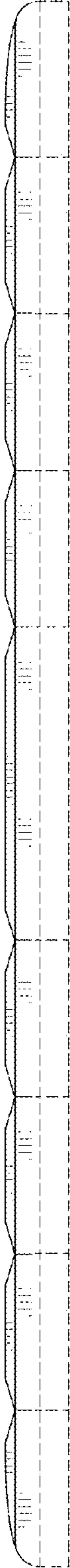

FIG. 6

FIG. 7

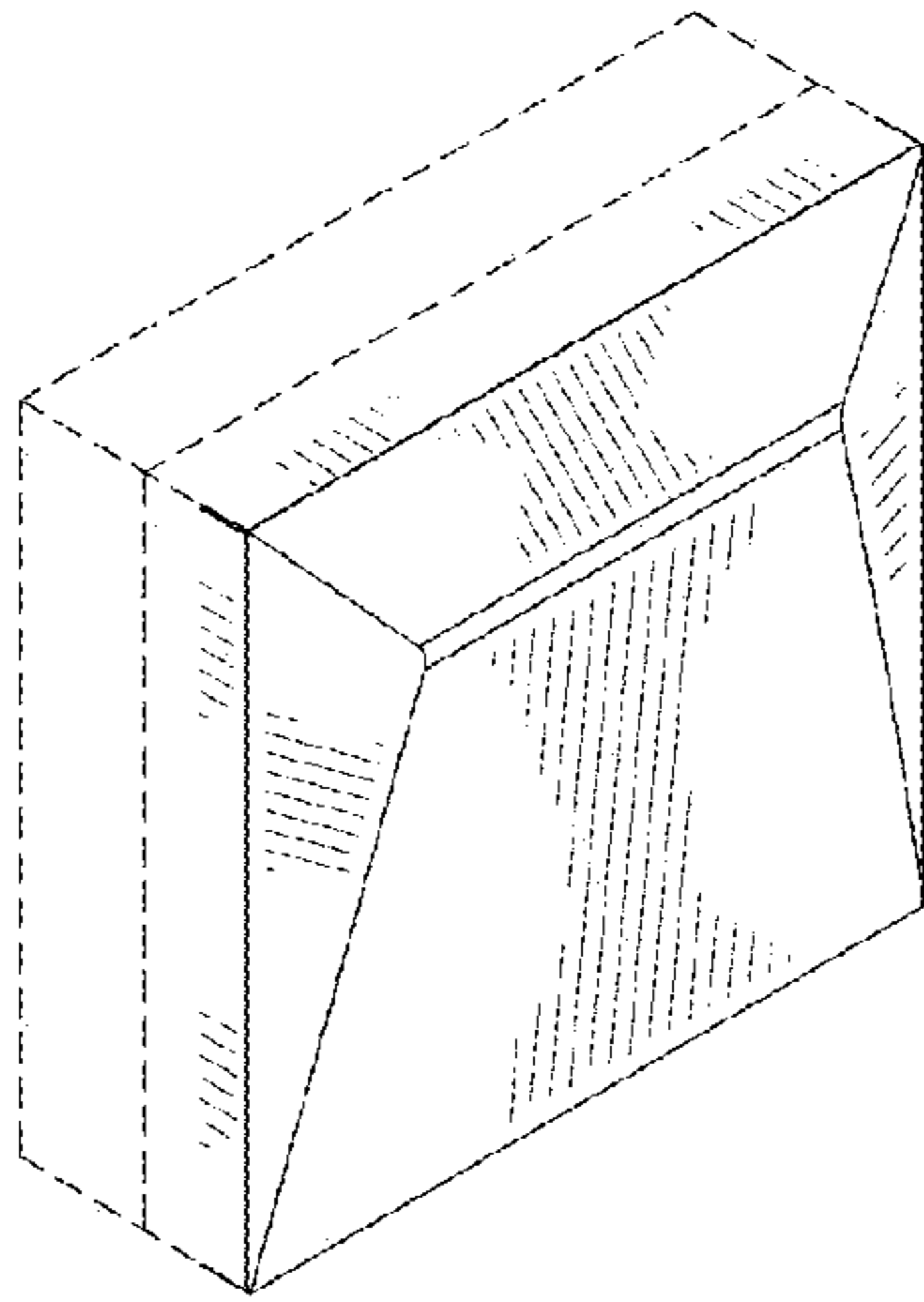

FIG. 8

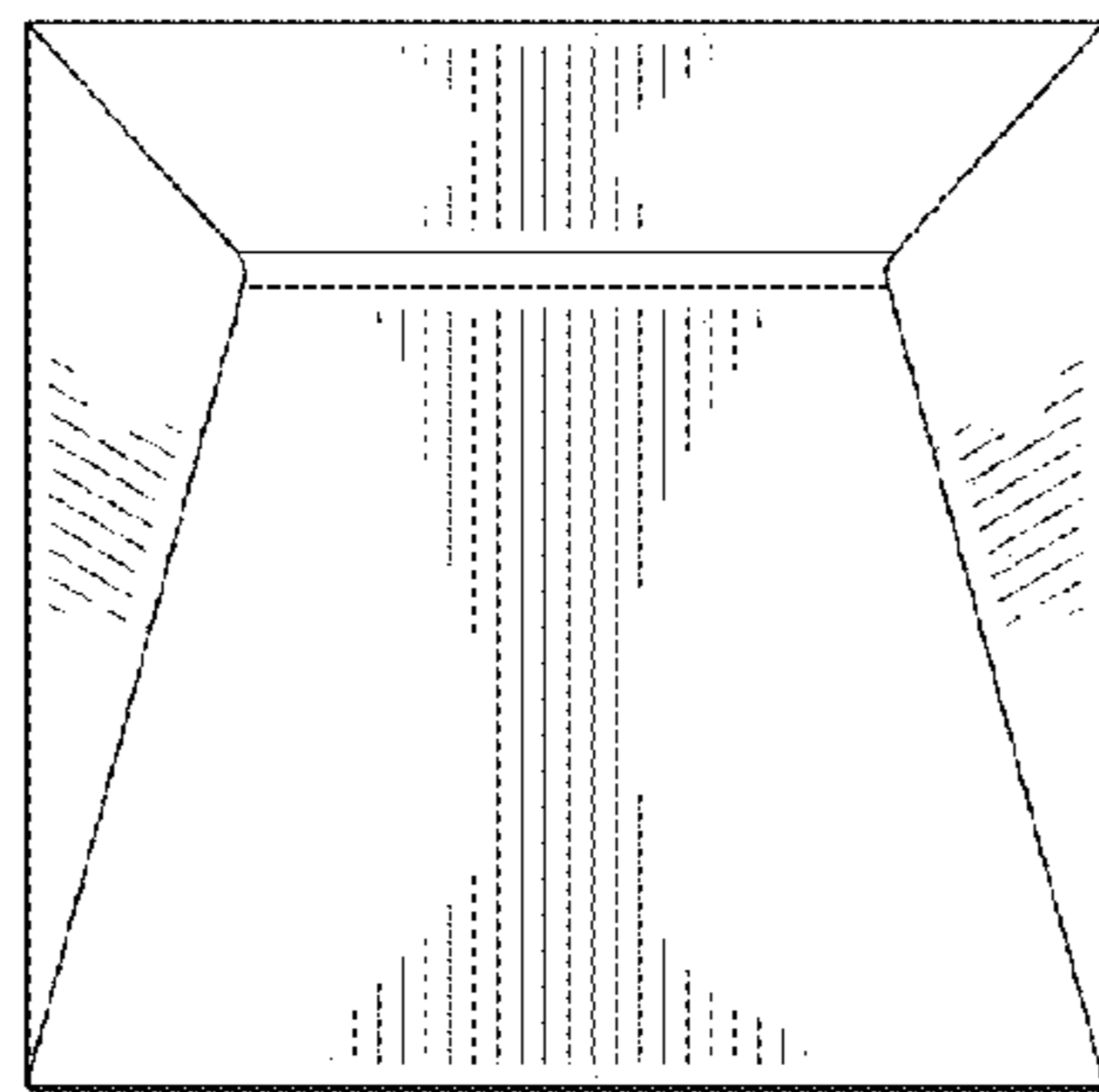

FIG. 9

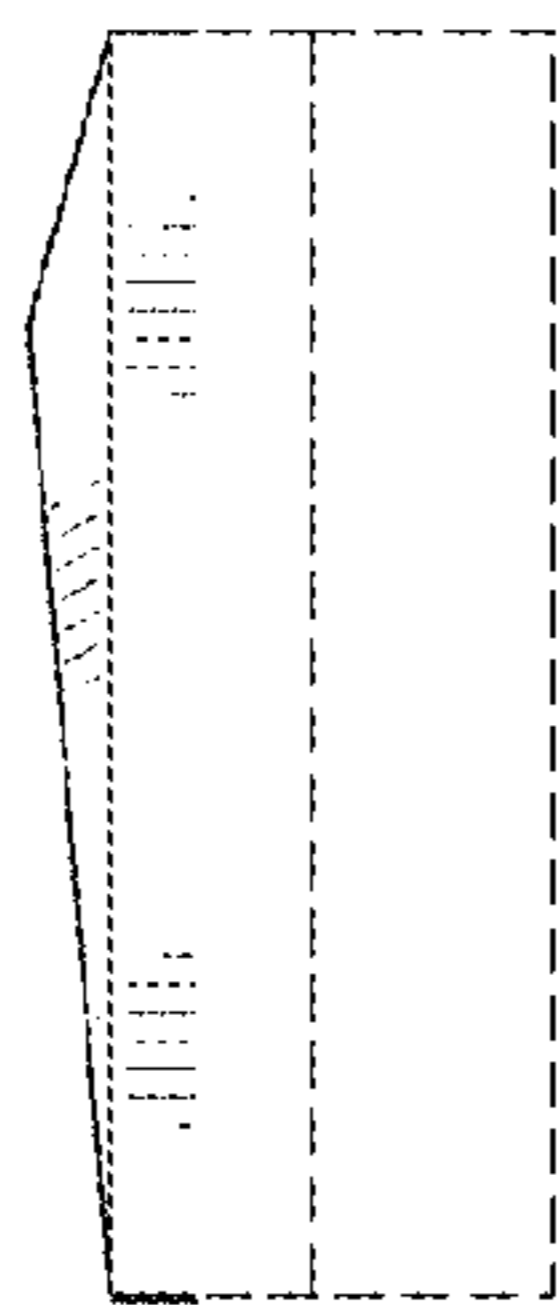

FIG. 10

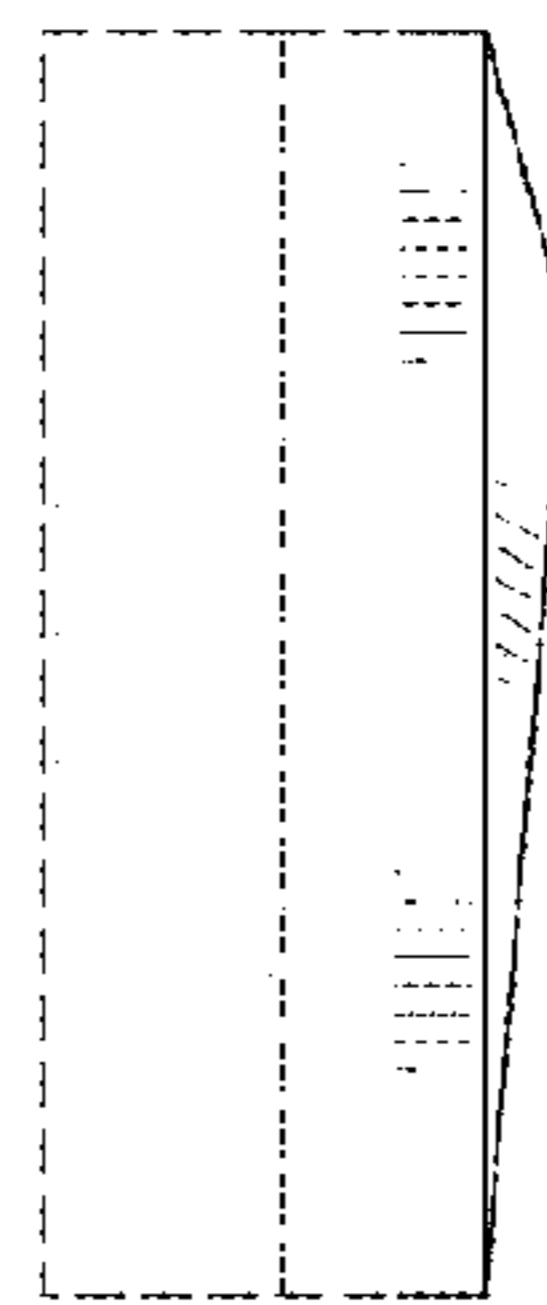

FIG. 11

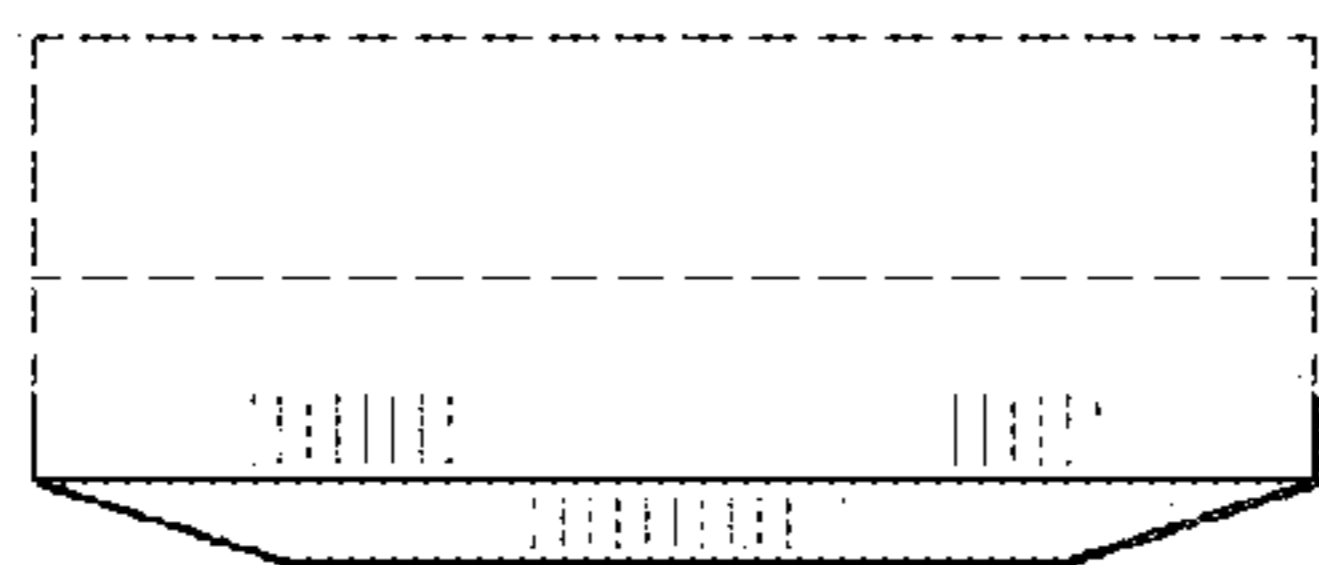

FIG. 12

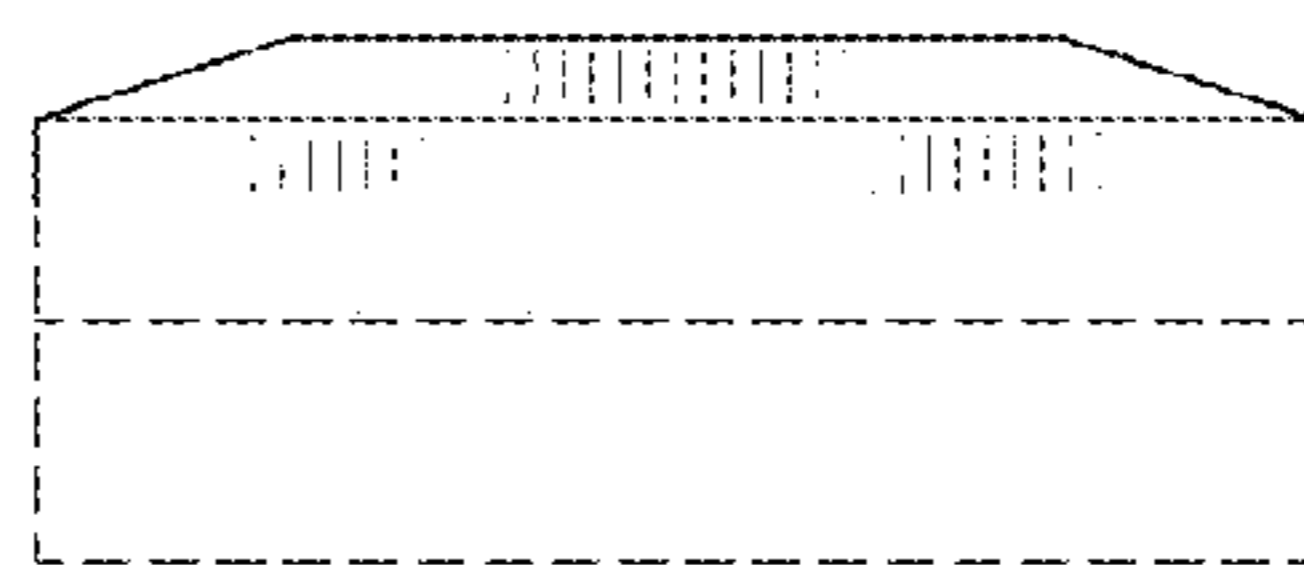

FIG. 13

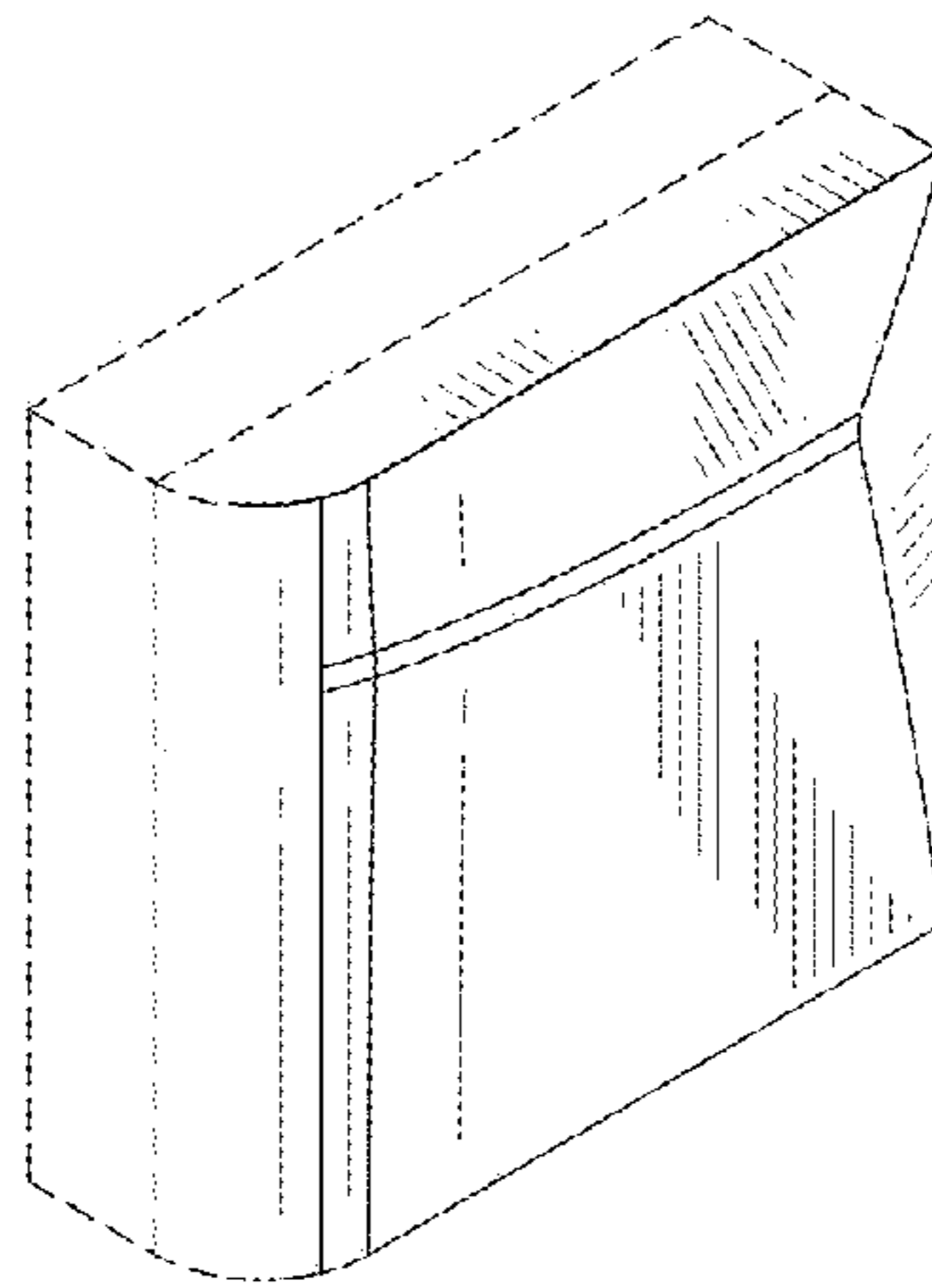

FIG. 14

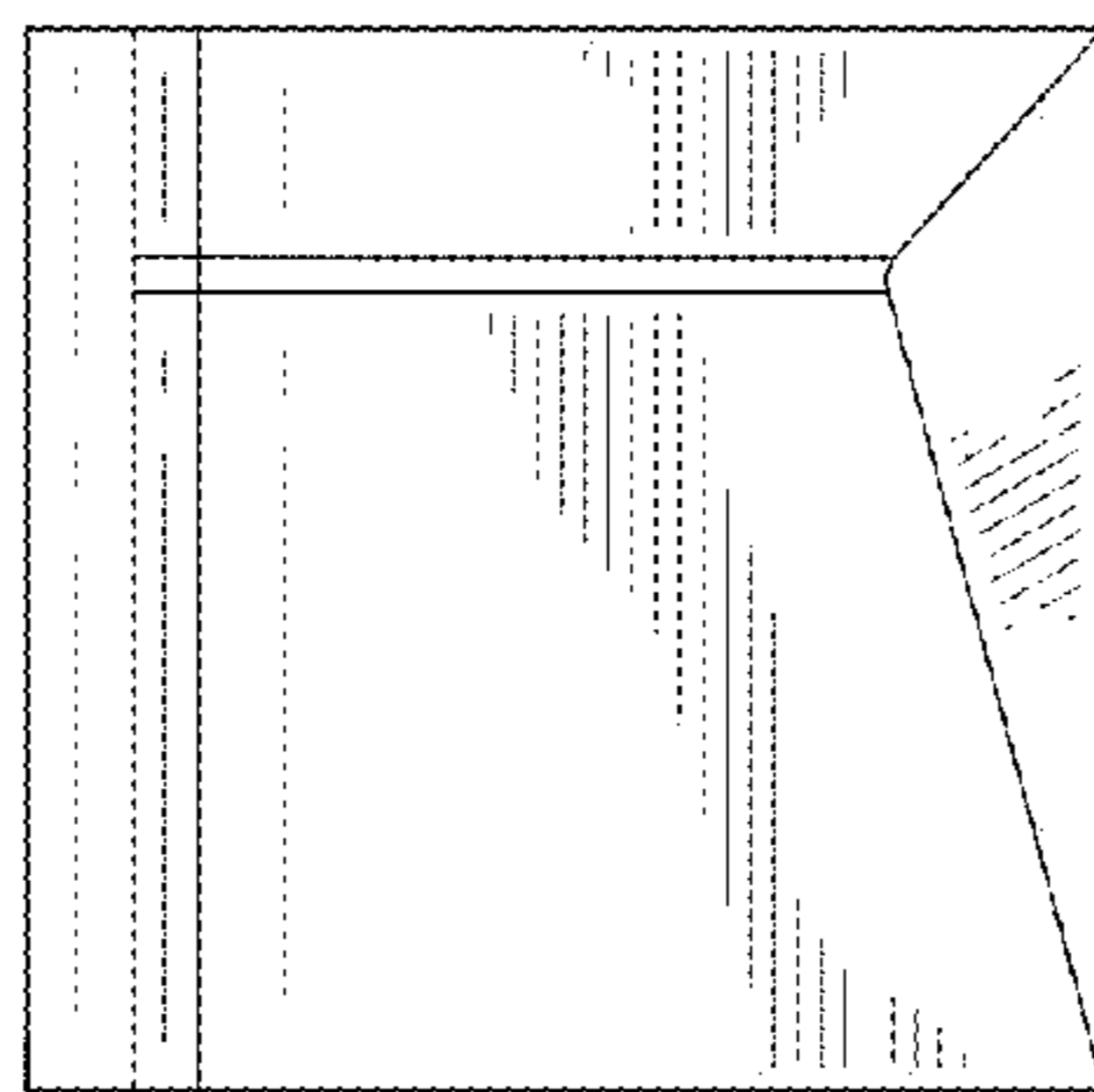

FIG. 15

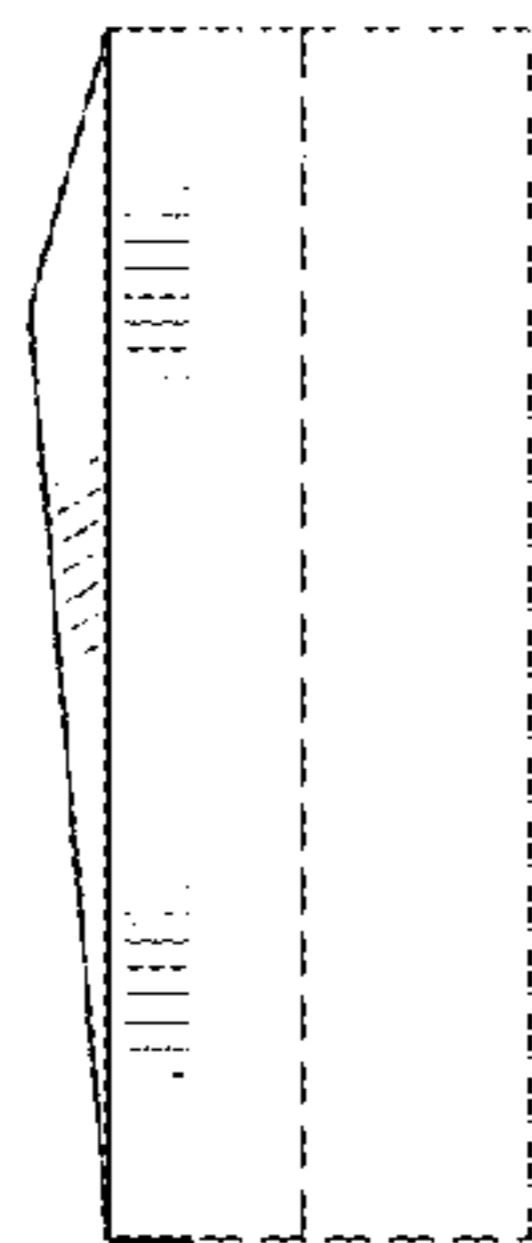

FIG. 16

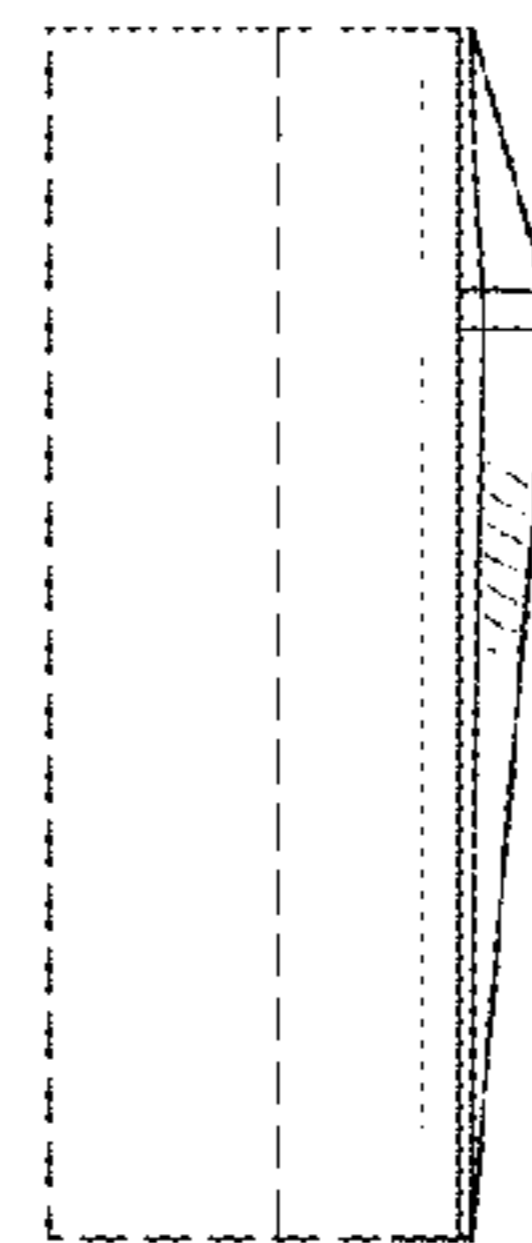

FIG. 17

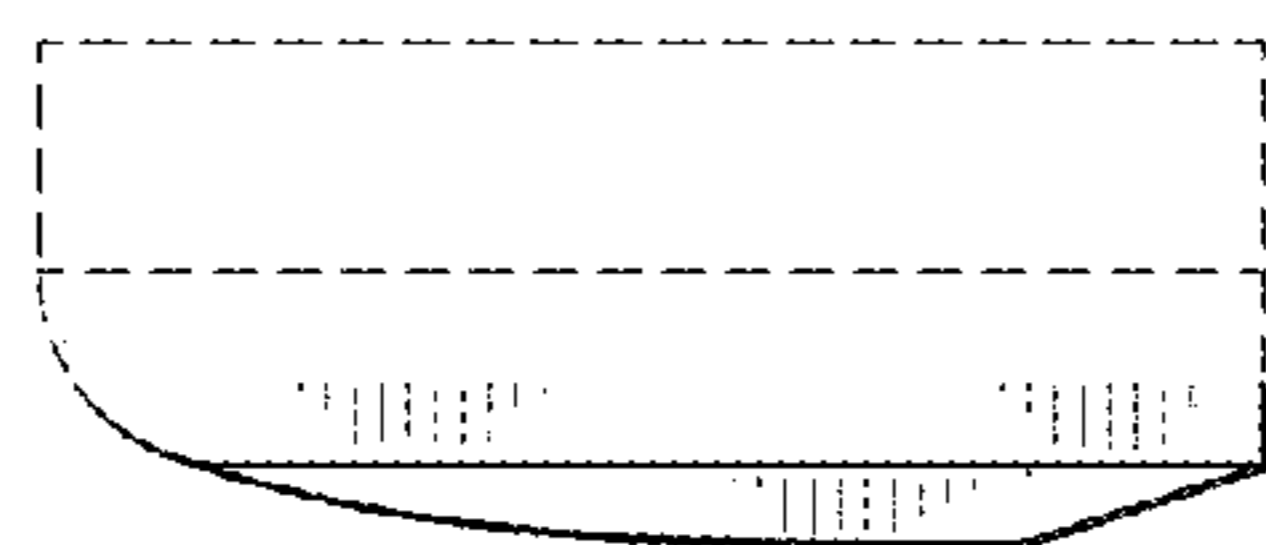

FIG. 18

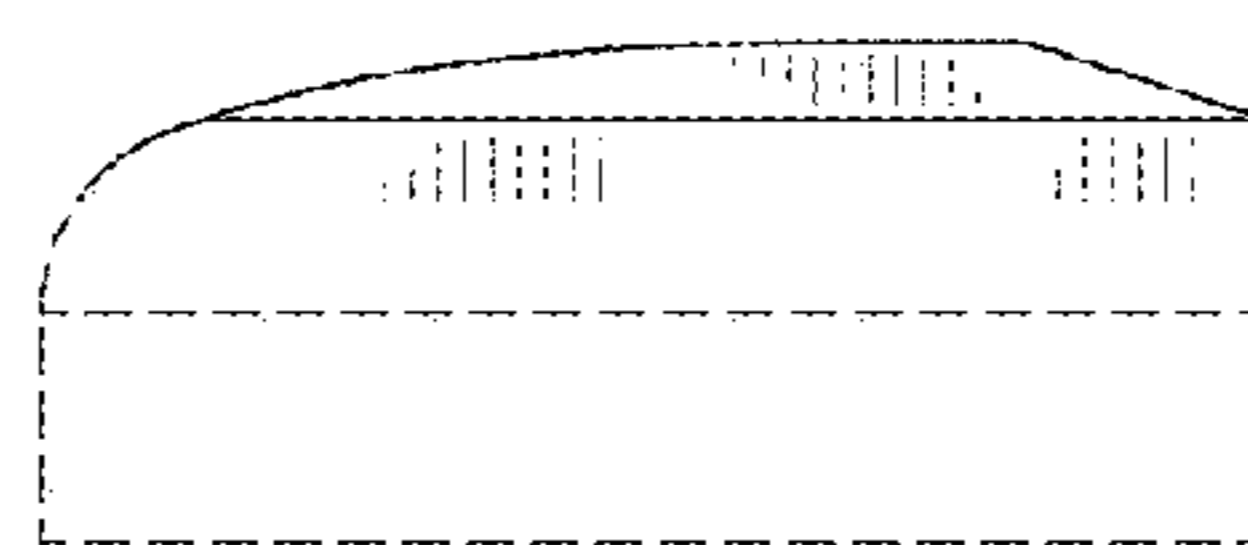

FIG. 19

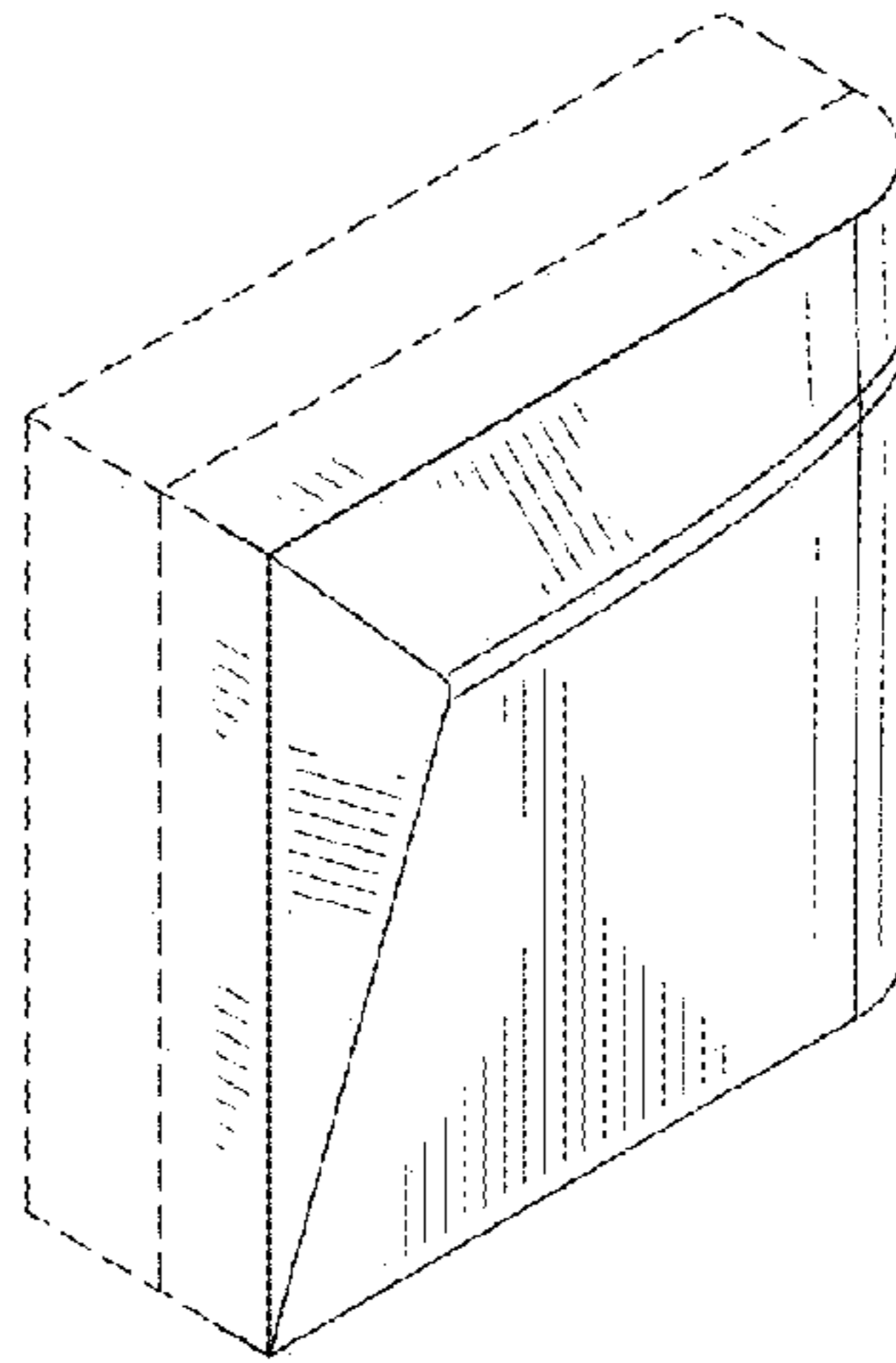

FIG. 20

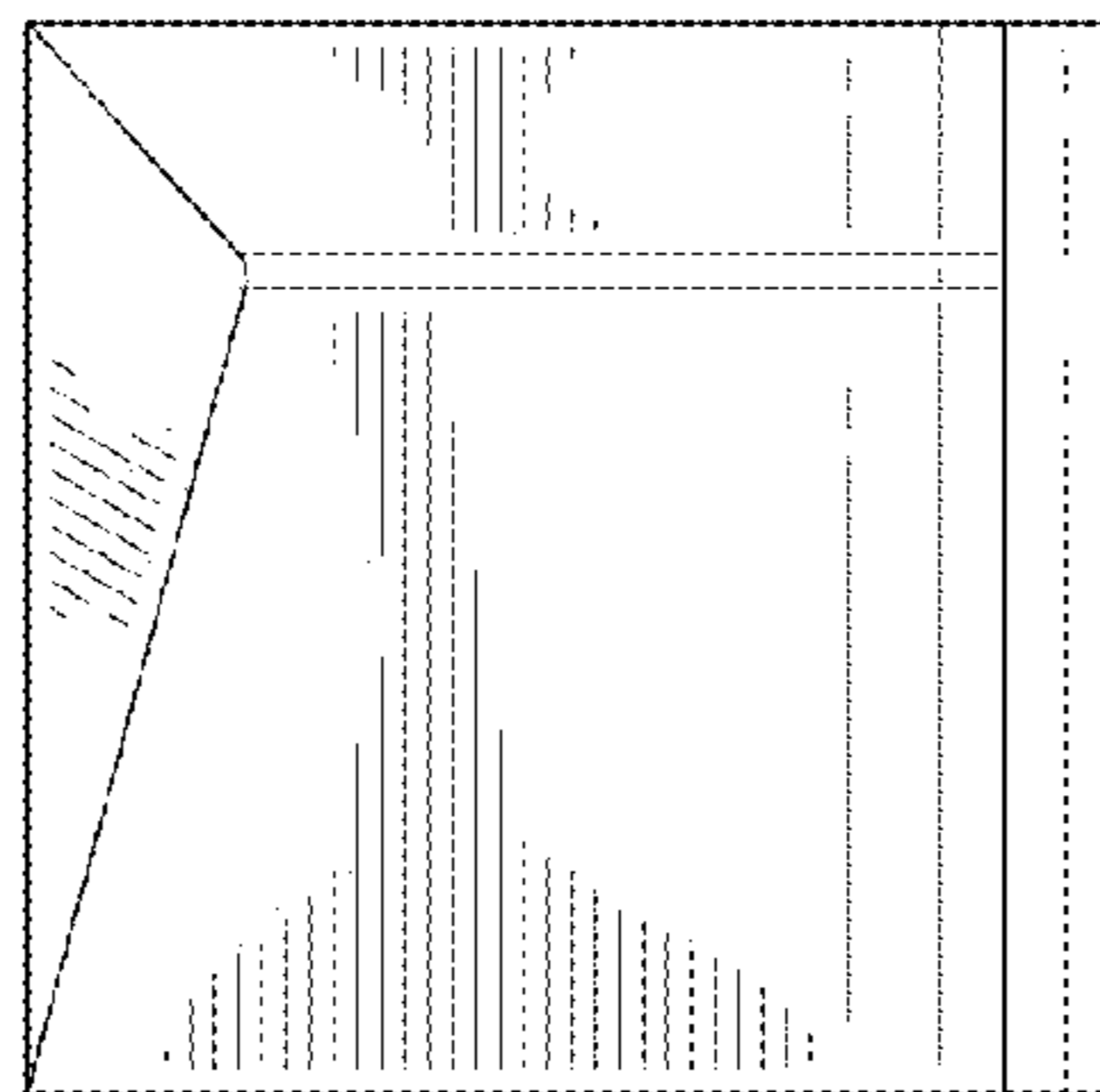

FIG. 21

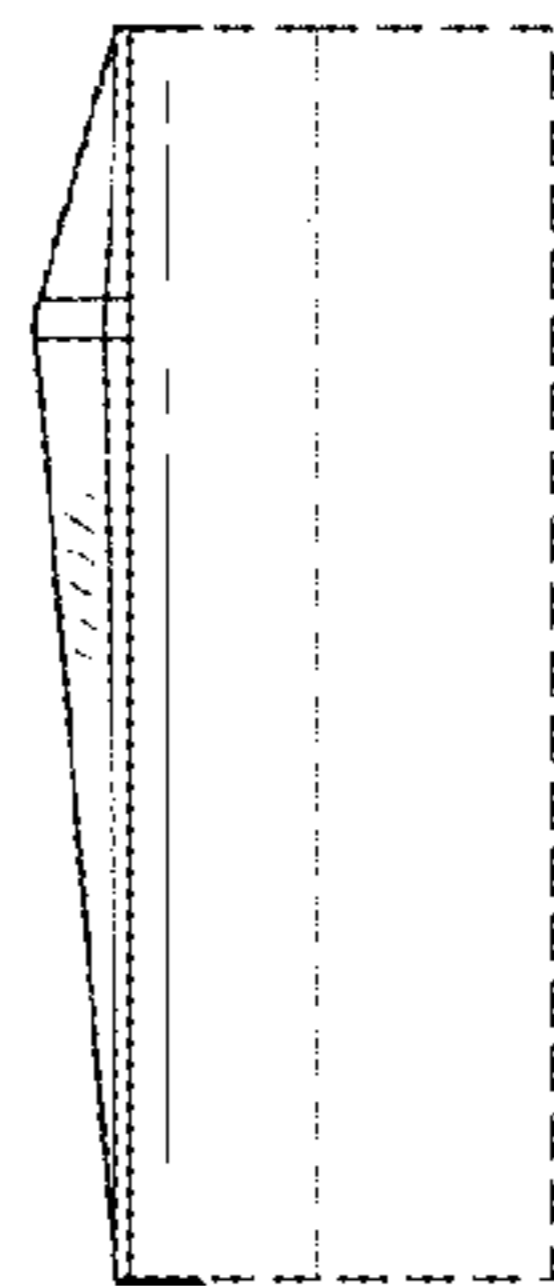

FIG. 22

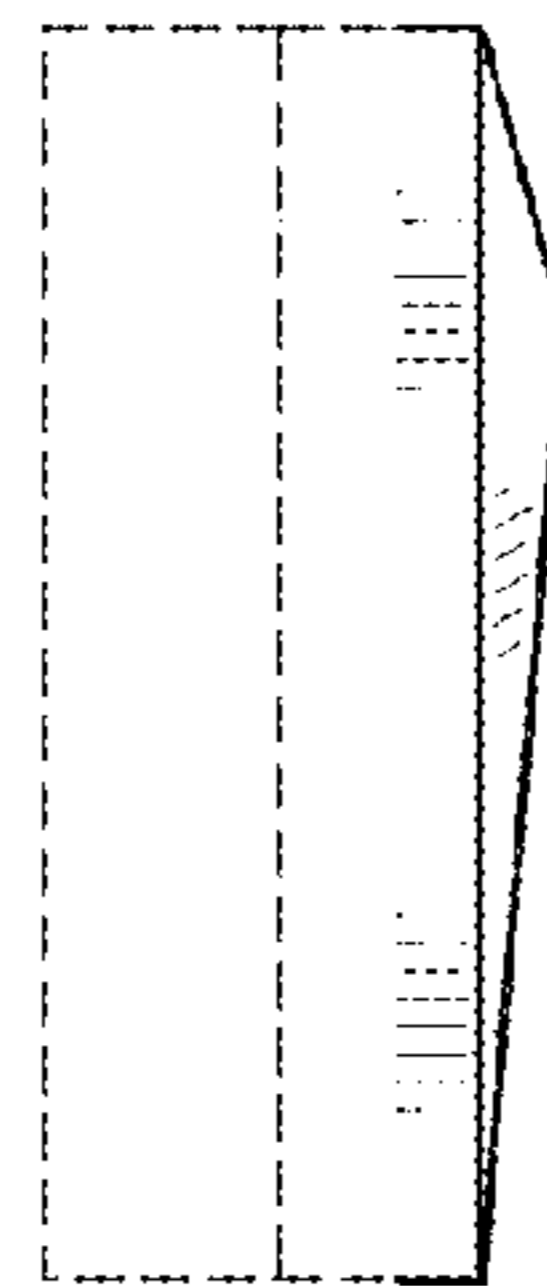

FIG. 23

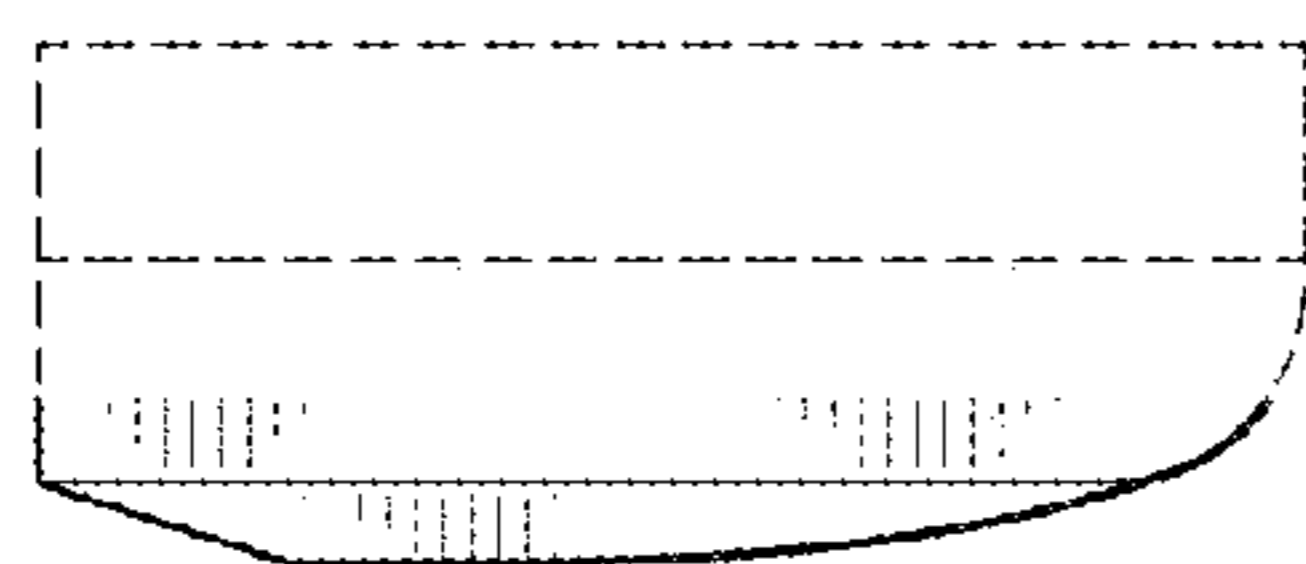

FIG. 24

