

US00D757661S

(12) **United States Design Patent**  
**Amano**

(10) **Patent No.:** **US D757,661 S**  
(45) **Date of Patent:** **\*\* May 31, 2016**

(54) **PUSH SWITCH**

(71) Applicants: **CITIZEN ELECTRONICS CO., LTD.**,  
Yamanashi-ken (JP); **CITIZEN**  
**HOLDINGS CO., LTD.**, Tokyo (JP)

(72) Inventor: **Toyohiko Amano**, Yamanashi-ken (JP)

(73) Assignees: **CITIZEN ELECTRONICS CO., LTD.**,  
Yamanashi-Ken (JP); **CITIZEN**  
**HOLDINGS CO., LTD.**, Tokyo (JP)

(\*\*) Term: **14 Years**

(21) Appl. No.: **29/493,342**

(22) Filed: **Jun. 9, 2014**

(30) **Foreign Application Priority Data**

Dec. 12, 2013	(JP)	2013-029167
Dec. 12, 2013	(JP)	2013-029168
Dec. 12, 2013	(JP)	2013-029169
Dec. 12, 2013	(JP)	2013-029170
Dec. 12, 2013	(JP)	2013-029177
Dec. 12, 2013	(JP)	2013-029178

(51) **LOC (10) Cl.** ..... **13-03**

(52) **U.S. Cl.**  
USPC ..... **D13/171**

(58) **Field of Classification Search**  
USPC ..... D13/158, 171  
CPC ..... H01H 13/48; H01H 13/52; H01H 13/64;  
H01H 15/102; H01H 15/20  
See application file for complete search history.

(56) **References Cited**

**U.S. PATENT DOCUMENTS**

6,018,132	A *	1/2000	Chen	H01H 13/48 200/406
6,495,783	B2 *	12/2002	Rochon	H01H 15/102 200/406
7,022,928	B2 *	4/2006	Watanabe	H01H 1/5805 200/406

7,525,059	B2 *	4/2009	Masuda	H01H 3/38 200/406
7,547,858	B2 *	6/2009	Nagata	H01H 13/48 200/406
D613,253	S *	4/2010	Yamanaka	D13/158
D625,271	S *	10/2010	Yamanaka	D13/158
D627,742	S *	11/2010	Yamanaka	D13/158
8,115,130	B2 *	2/2012	Kikuchi	H01H 13/14 200/406
8,124,902	B2 *	2/2012	Watanabe	H01H 13/20 200/406
8,507,818	B2 *	8/2013	Kwak	H01H 13/48 200/406
9,142,368	B2 *	9/2015	Watanabe	H01H 13/04

(Continued)

*Primary Examiner* — Selina Sikder

(74) *Attorney, Agent, or Firm* — Wenderoth, Lind & Ponack,  
L.L.P.

(57) **CLAIM**

The ornamental design for a push switch, as shown and described.

**DESCRIPTION**

FIG. 1 is a top perspective view of a first embodiment of a push switch showing an upper surface with front and right side surfaces;

FIG. 2 is a bottom perspective view thereof showing a bottom surface with rear and left side surfaces;

FIG. 3 is a front view thereof;

FIG. 4 is a rear view thereof;

FIG. 5 is a top plan view thereof;

FIG. 6 is a bottom plan view thereof;

FIG. 7 is a left side view thereof, a right side view being a mirror image of FIG. 7;

FIG. 8 is a top perspective view of a second embodiment of a push switch showing an upper surface with front and right side surfaces;

FIG. 9 is a bottom perspective view thereof showing a bottom surface with rear and left side surfaces;

FIG. 10 is a front view thereof;

FIG. 11 is a rear view thereof;

FIG. 12 is a top plan view thereof;

FIG. 13 is a bottom plan view thereof; and,

FIG. 14 is a left side view thereof, a right side view being a mirror image of FIG. 14.

**1 Claim, 8 Drawing Sheets**

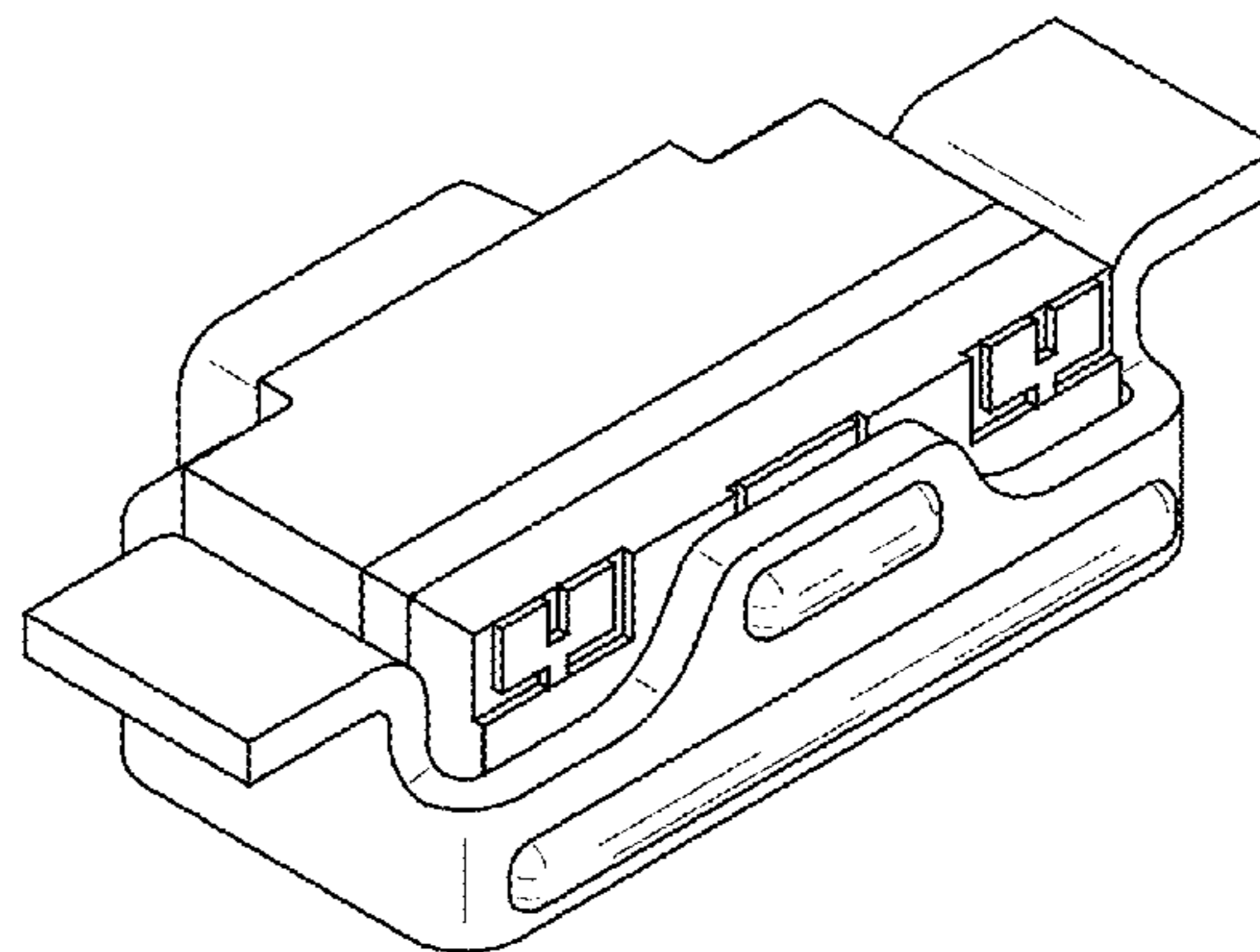
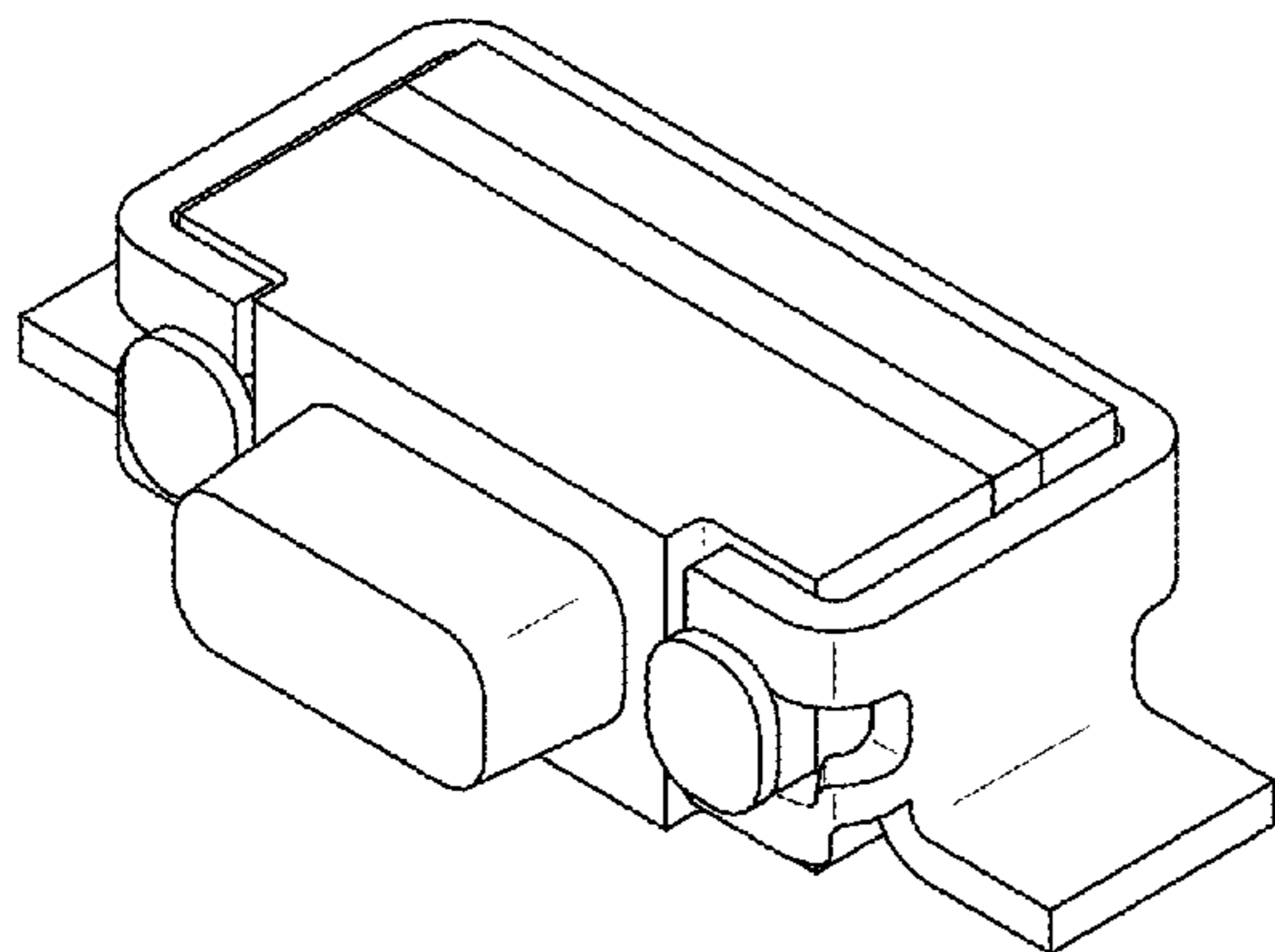

# US D757,661 S

Page 2

---

(56)

## References Cited

### U.S. PATENT DOCUMENTS

2001/0013466 A1*	8/2001	Yanai .....	H01H 1/5805 200/406	2006/0065514 A1*	3/2006	Toyama .....	H01H 13/023 200/310
2006/0037851 A1*	2/2006	Hu .....	H01H 15/102 200/406	2009/0201655 A1*	8/2009	Watanabe .....	H01H 13/48 361/781
				2010/0032271 A1*	2/2010	Maehara .....	H01H 1/5805 200/294

\* cited by examiner

Fig. 1

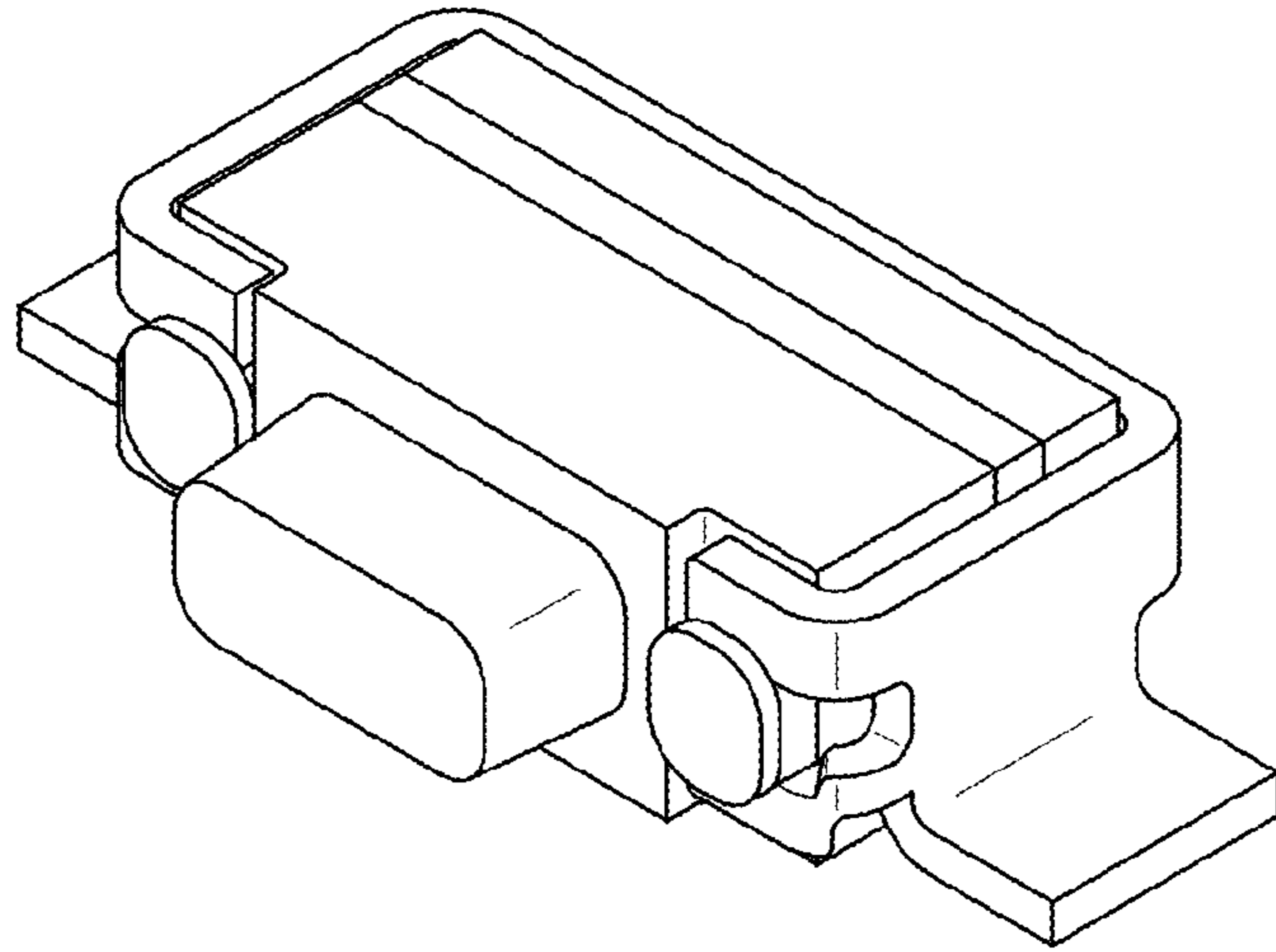

Fig. 2

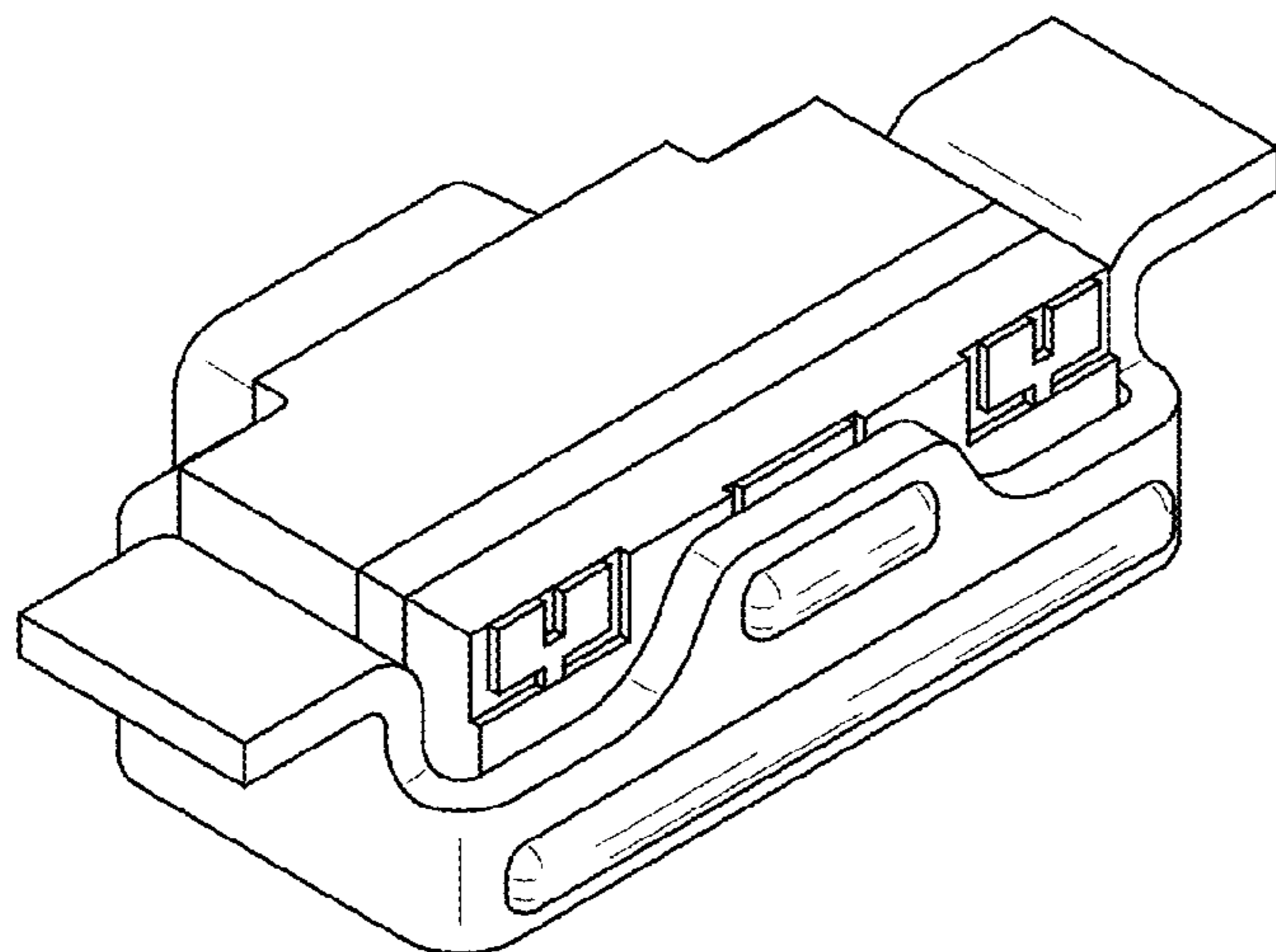

Fig. 3

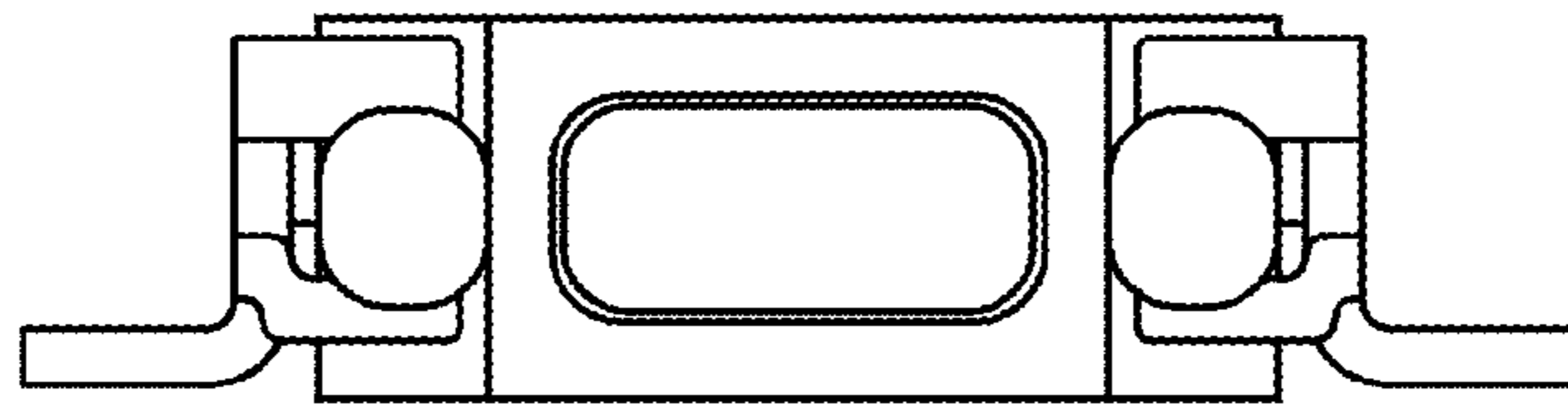

Fig. 4

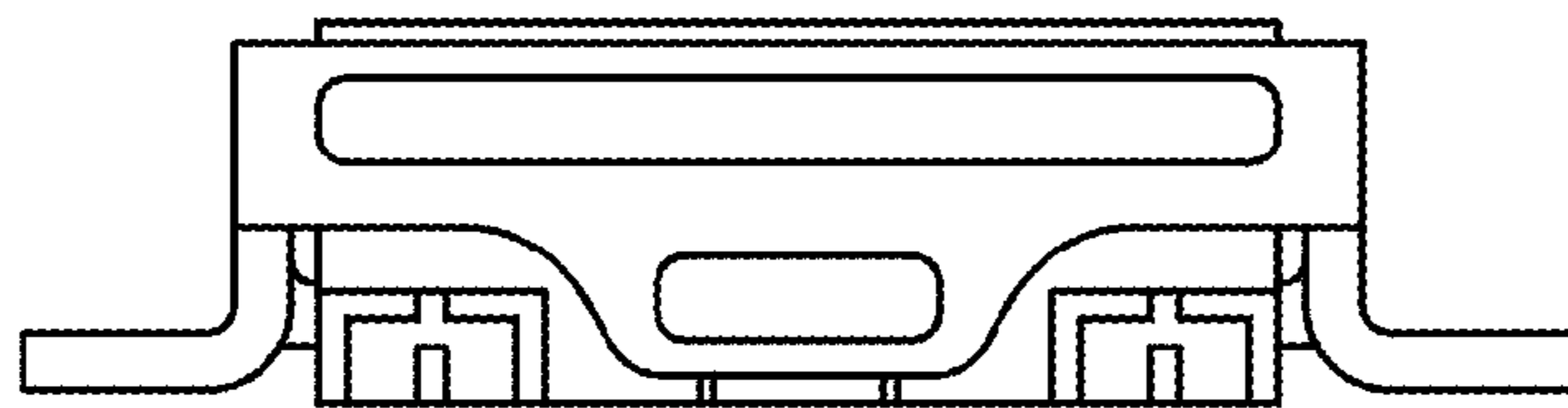

Fig. 5

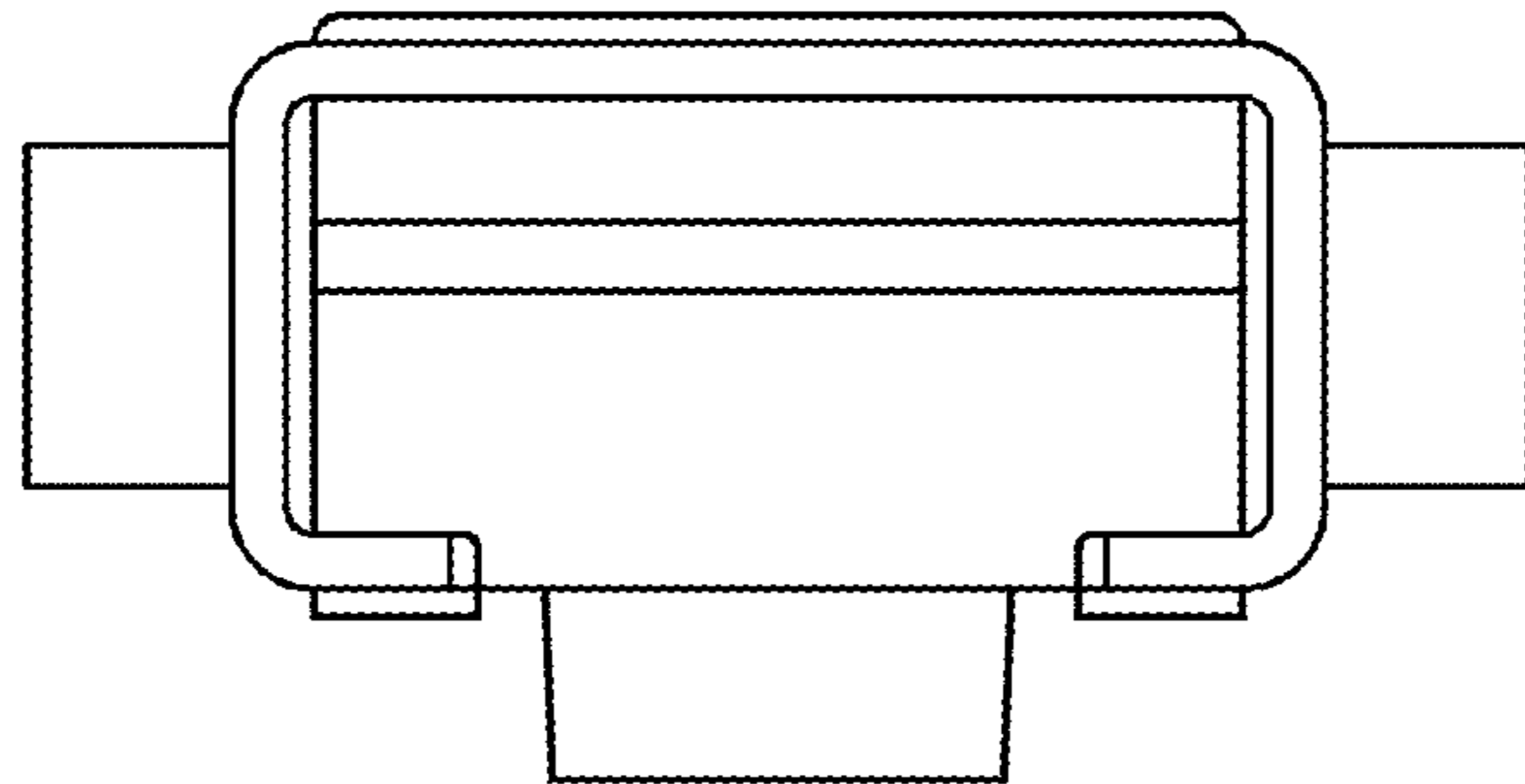

Fig. 6

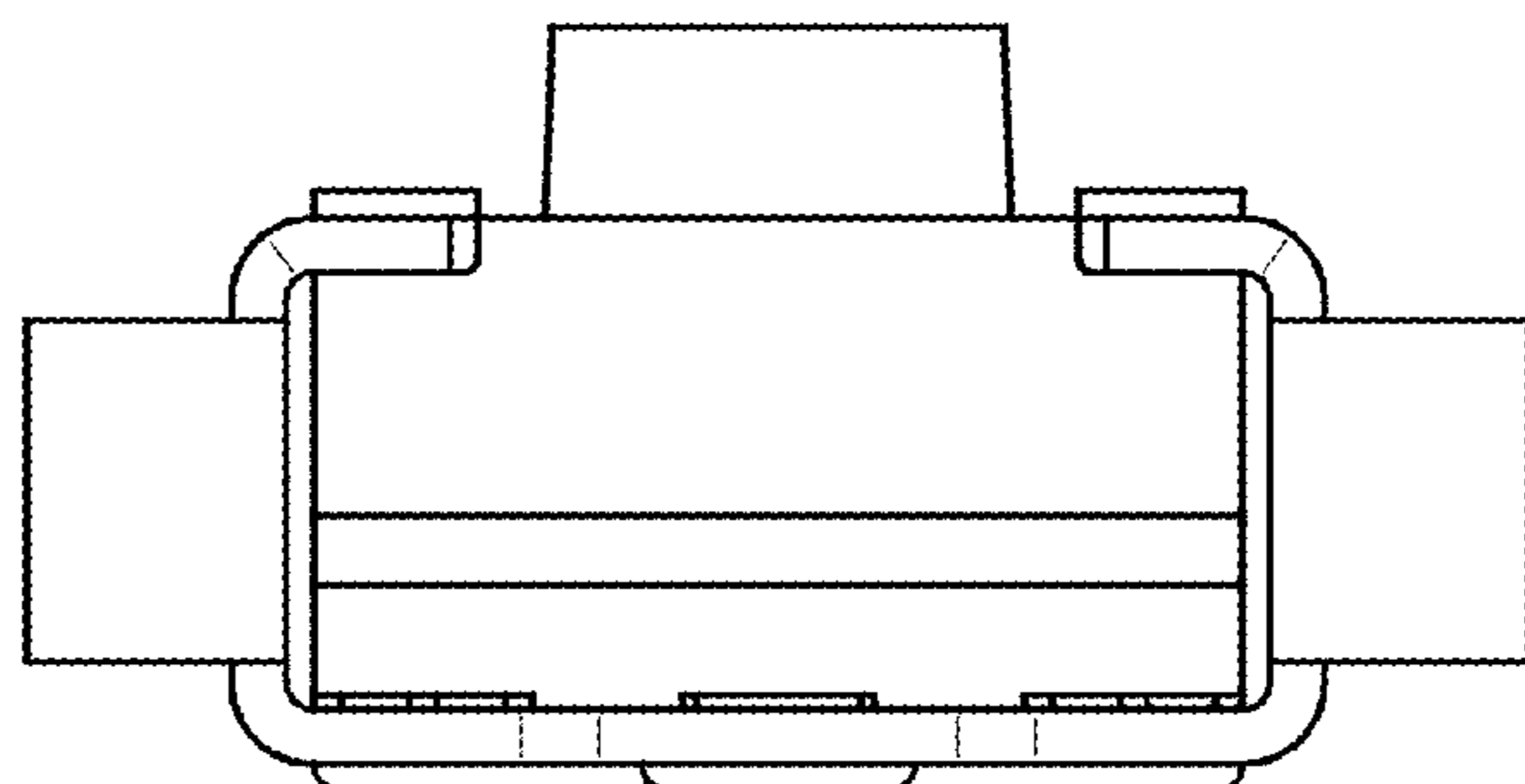

Fig. 7

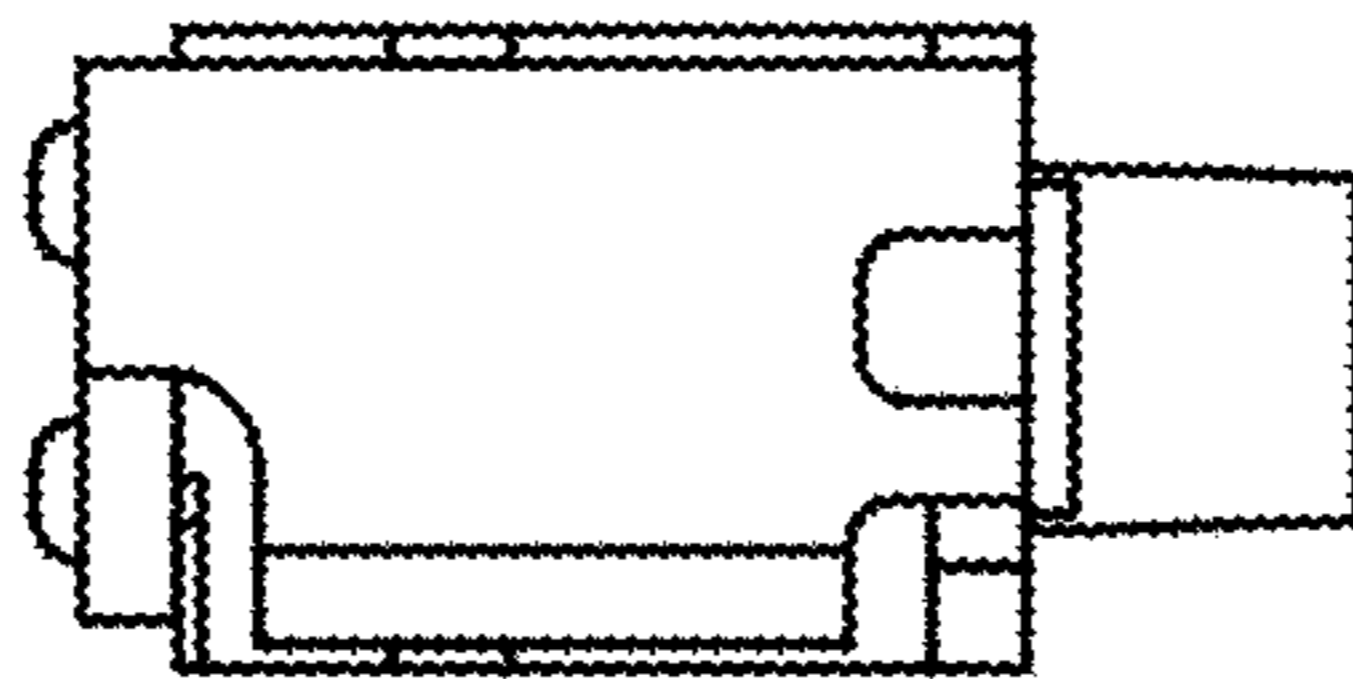

Fig. 8

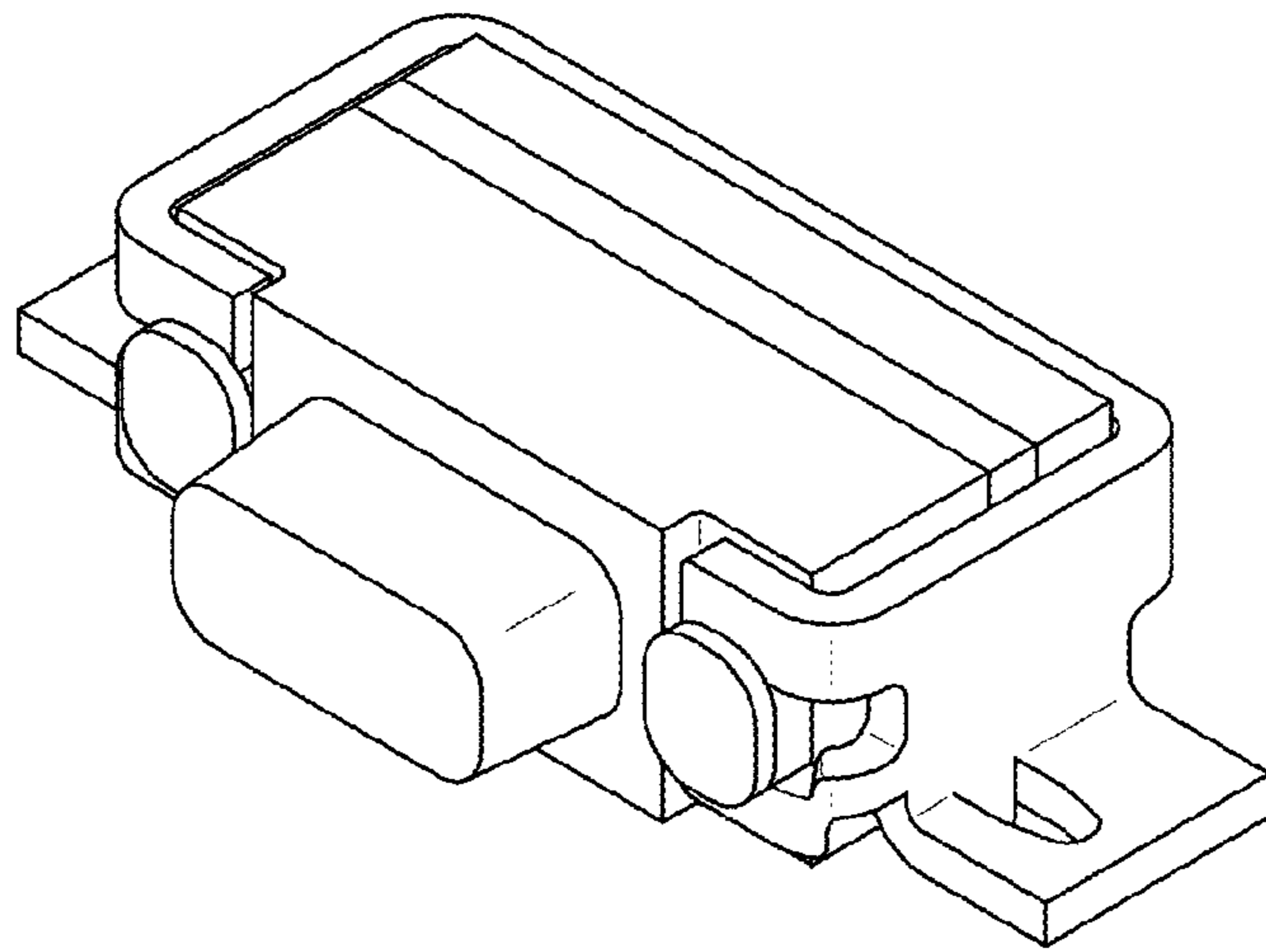

Fig. 9

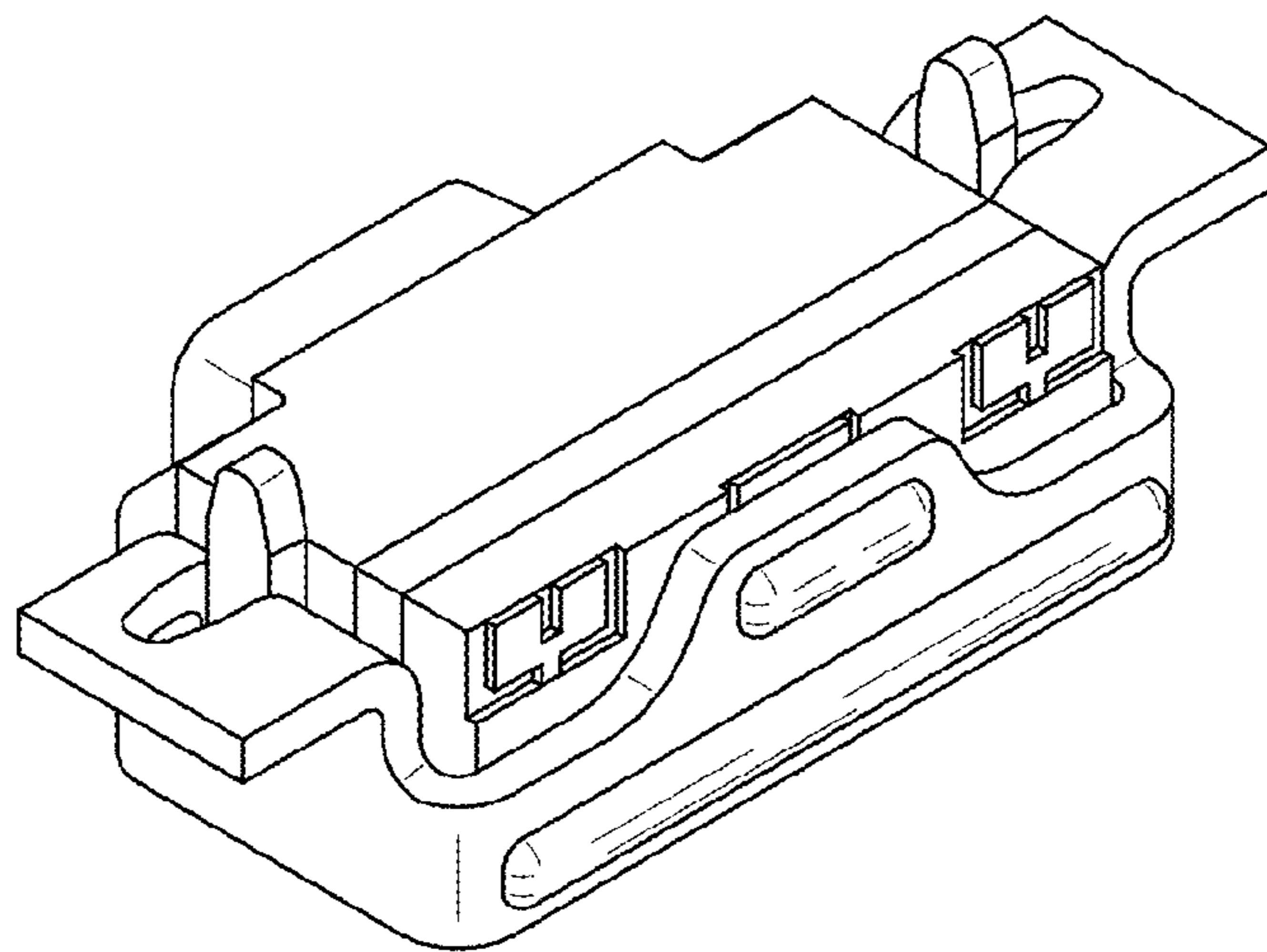

Fig. 10

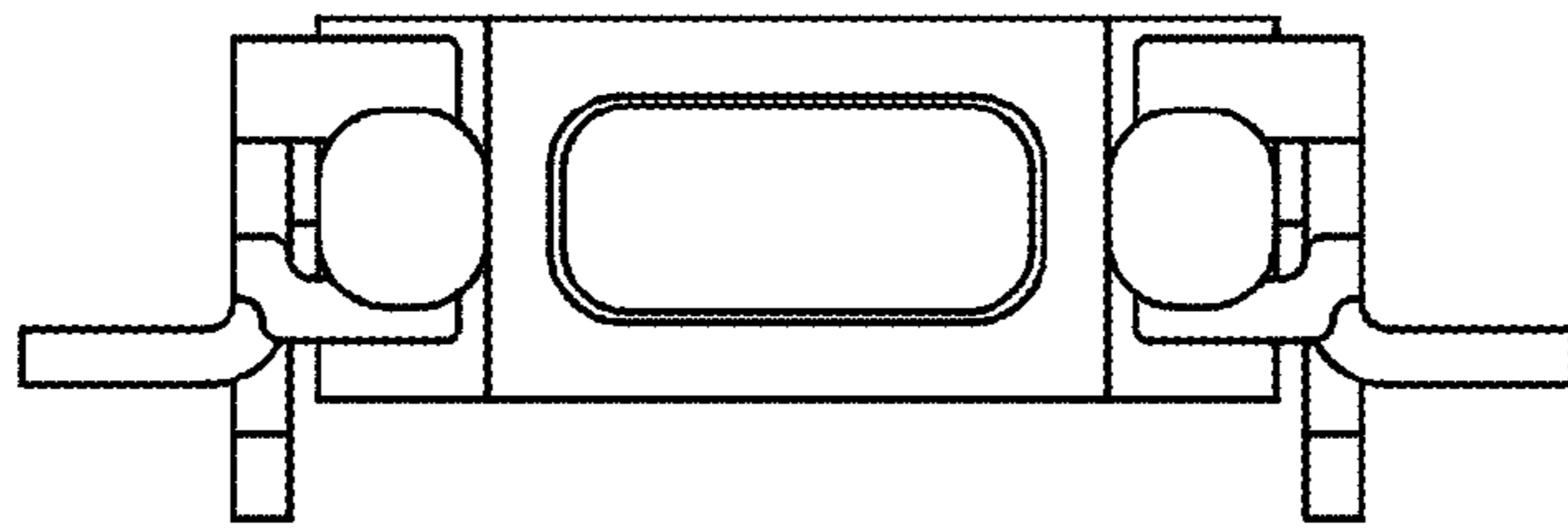

Fig. 11

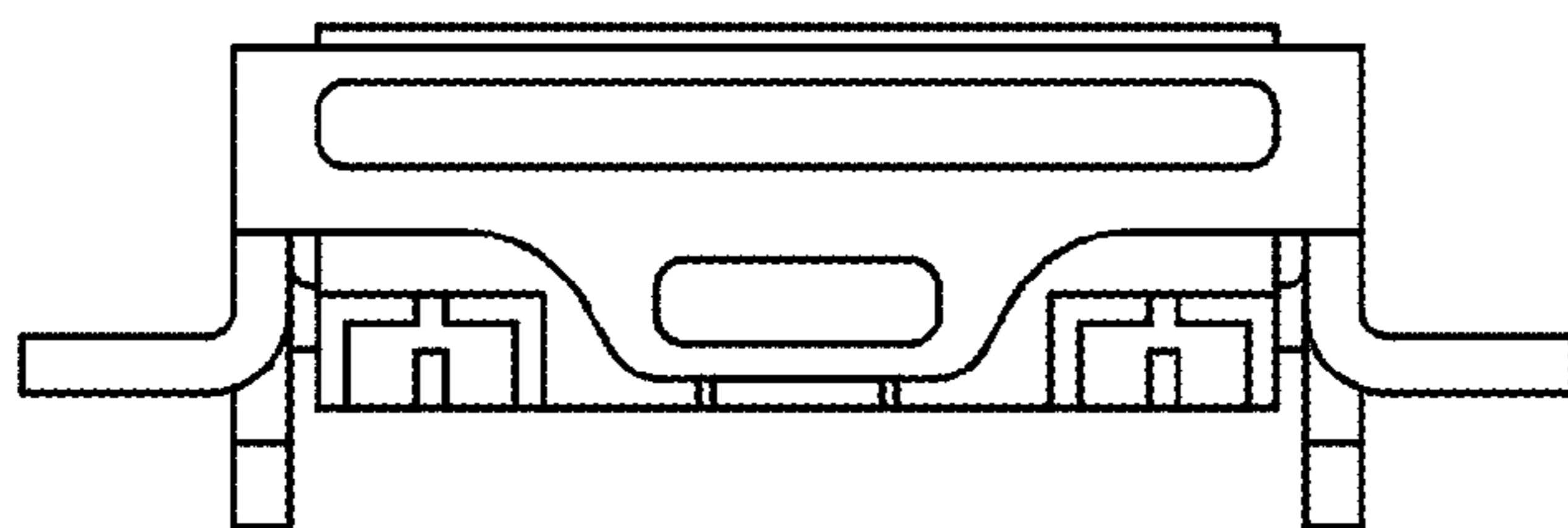



Fig. 12

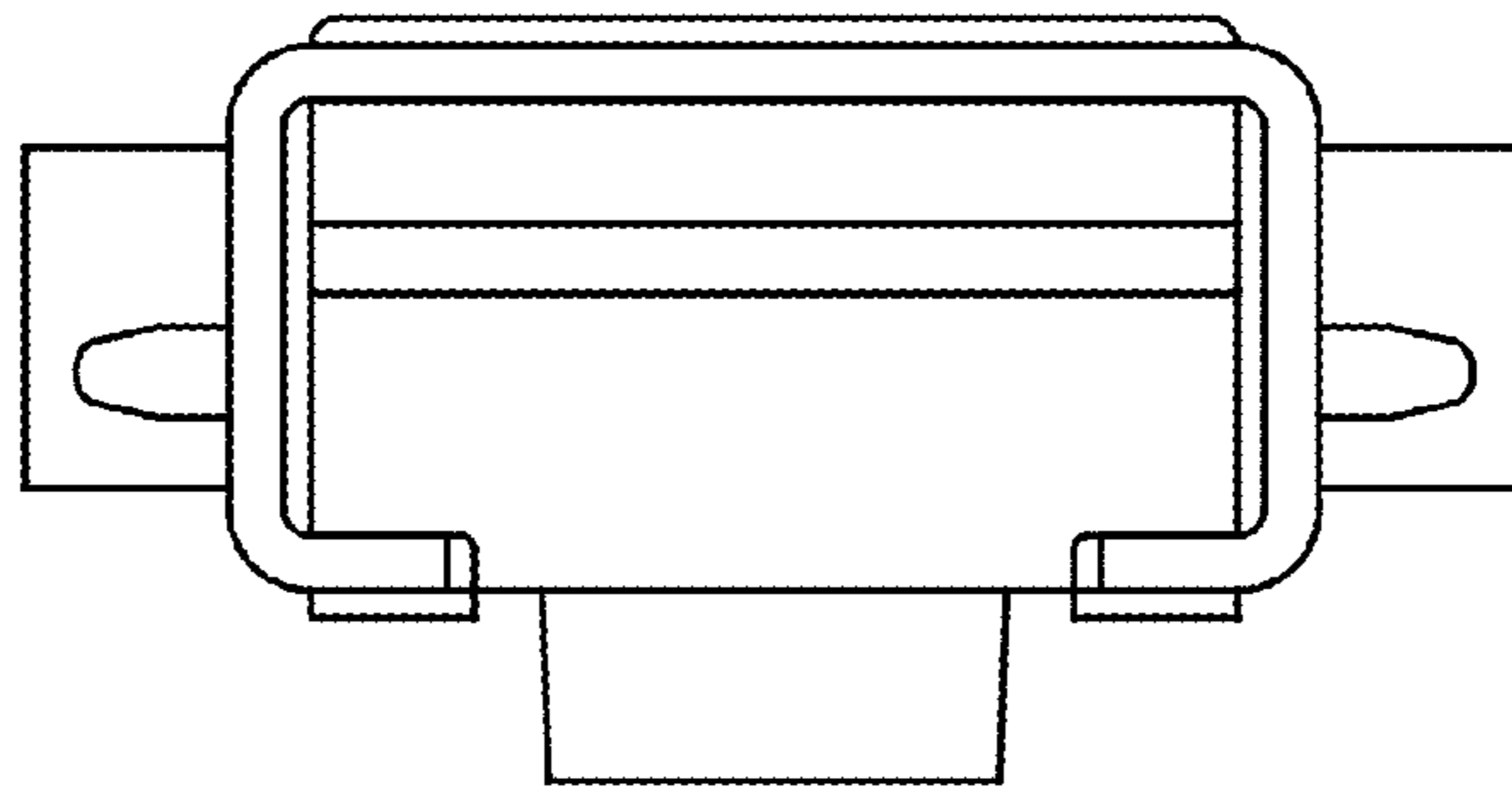

Fig. 13

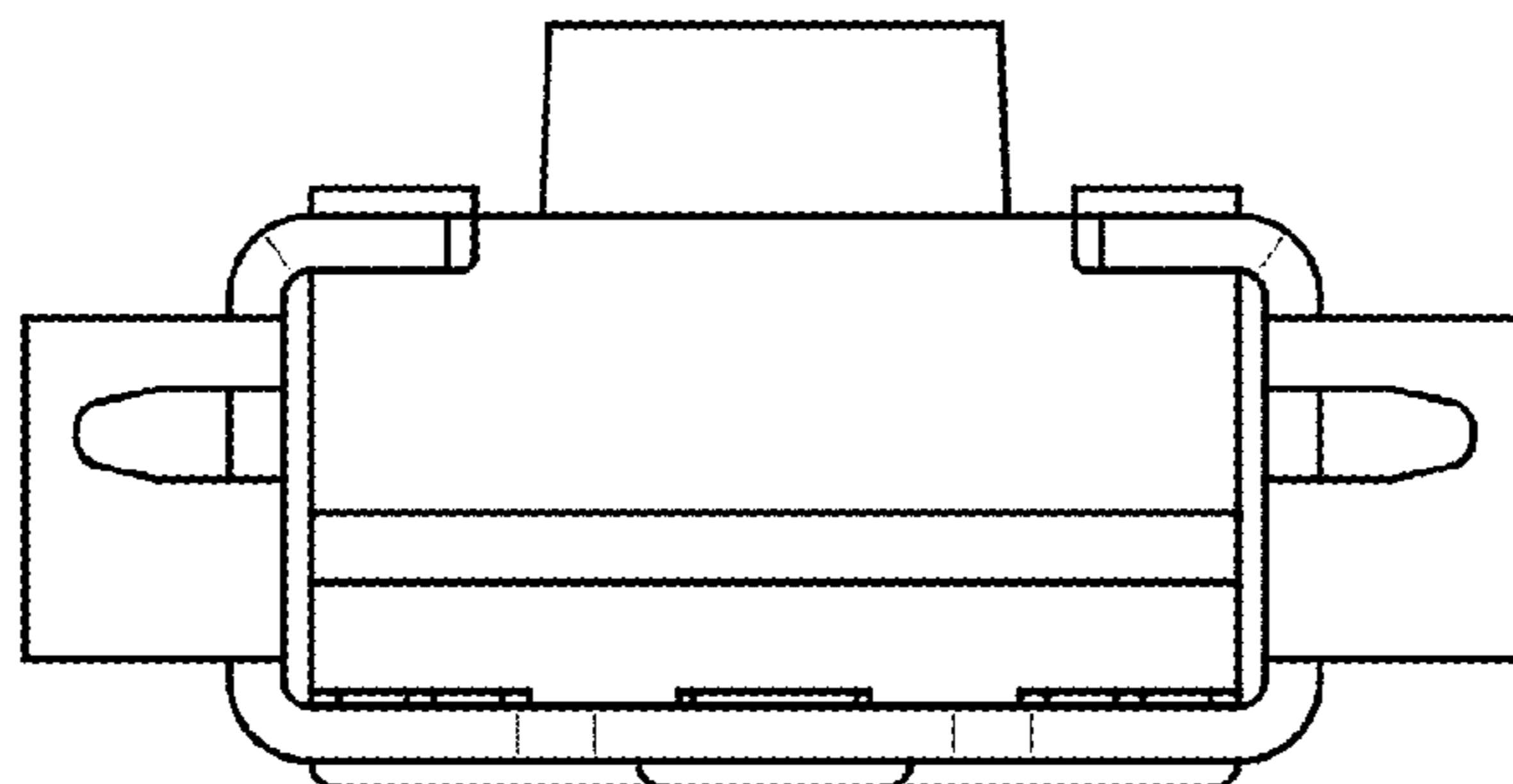

Fig. 14

