

US00D757640S

(12) **United States Design Patent**
Fujioka

(10) **Patent No.:** **US D757,640 S**

(45) **Date of Patent:** **** May 31, 2016**

(54) **TIRE**

(71) Applicant: **Toyo Tire & Rubber Co., Ltd.**, Osaka (JP)

(72) Inventor: **Tsuyoshi Fujioka**, Osaka (JP)

(73) Assignee: **Toyo Tire & Rubber Co., Ltd.**, Osaka (JP)

(**) Term: **14 Years**

(21) Appl. No.: **29/483,180**

(22) Filed: **Feb. 26, 2014**

(30) **Foreign Application Priority Data**

Aug. 28, 2013 (JP) 2013-019737

(51) **LOC (10) Cl.** **12-15**

(52) **U.S. Cl.**
USPC **D12/588**

(58) **Field of Classification Search**

USPC D12/568-603; 152/209.1-209.9
CPC B60C 1/00; B60C 11/00; B60C 11/03
See application file for complete search history.

(56) **References Cited**

U.S. PATENT DOCUMENTS

5,361,815 A * 11/1994 Loser et al. 152/209.19
D564,957 S * 3/2008 Yoshida et al. D12/594
D627,713 S * 11/2010 Le et al. D12/600
D638,781 S * 5/2011 Osaka D12/594
D650,735 S * 12/2011 Kaji D12/594

D687,371 S * 8/2013 Hayashi D12/598
D723,454 S * 3/2015 Hayashi D12/598
D724,523 S * 3/2015 Hayashi et al. D12/589
2014/0360639 A1 * 12/2014 Fujioka 152/209.18
2014/0360640 A1 * 12/2014 Fujioka 152/209.18

FOREIGN PATENT DOCUMENTS

JP D1394163 11/2011

* cited by examiner

Primary Examiner — George D Kirschbaum

Assistant Examiner — Natasha Vujcic

(74) *Attorney, Agent, or Firm* — Sterne, Kessler, Goldstein & Fox P.L.L.C.

(57) **CLAIM**

The ornamental design for a tire, as shown and described.

DESCRIPTION

FIG. 1 is a perspective view of a tire showing my new design; FIG. 2 is a front view thereof, the rear, top plan, and bottom plan views being the same;

FIG. 3 is a right side view thereof, the left side view being the same,

FIG. 4 is an enlarged view of the portion 4-4 in FIG. 2; and, FIG. 5 is a cross-sectional view taken along line 5'-5' in FIG. 4 to line 5-5 in FIG. 3.

In the drawings, the broken lines showing portions of the tire tread, sidewall, and inner bead depict portions of the tire which form no part of the claimed design.

1 Claim, 5 Drawing Sheets

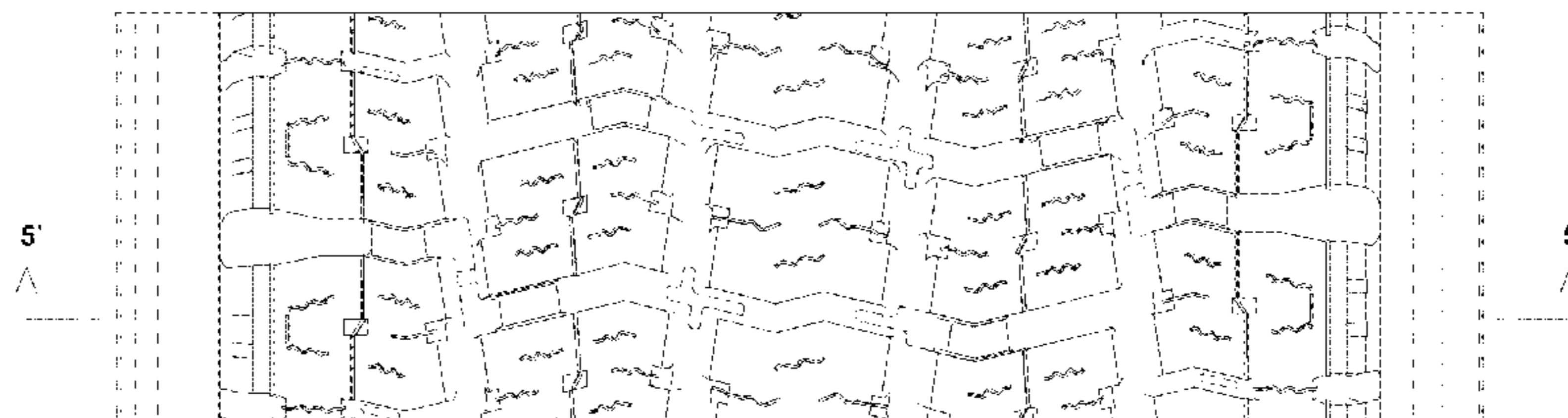
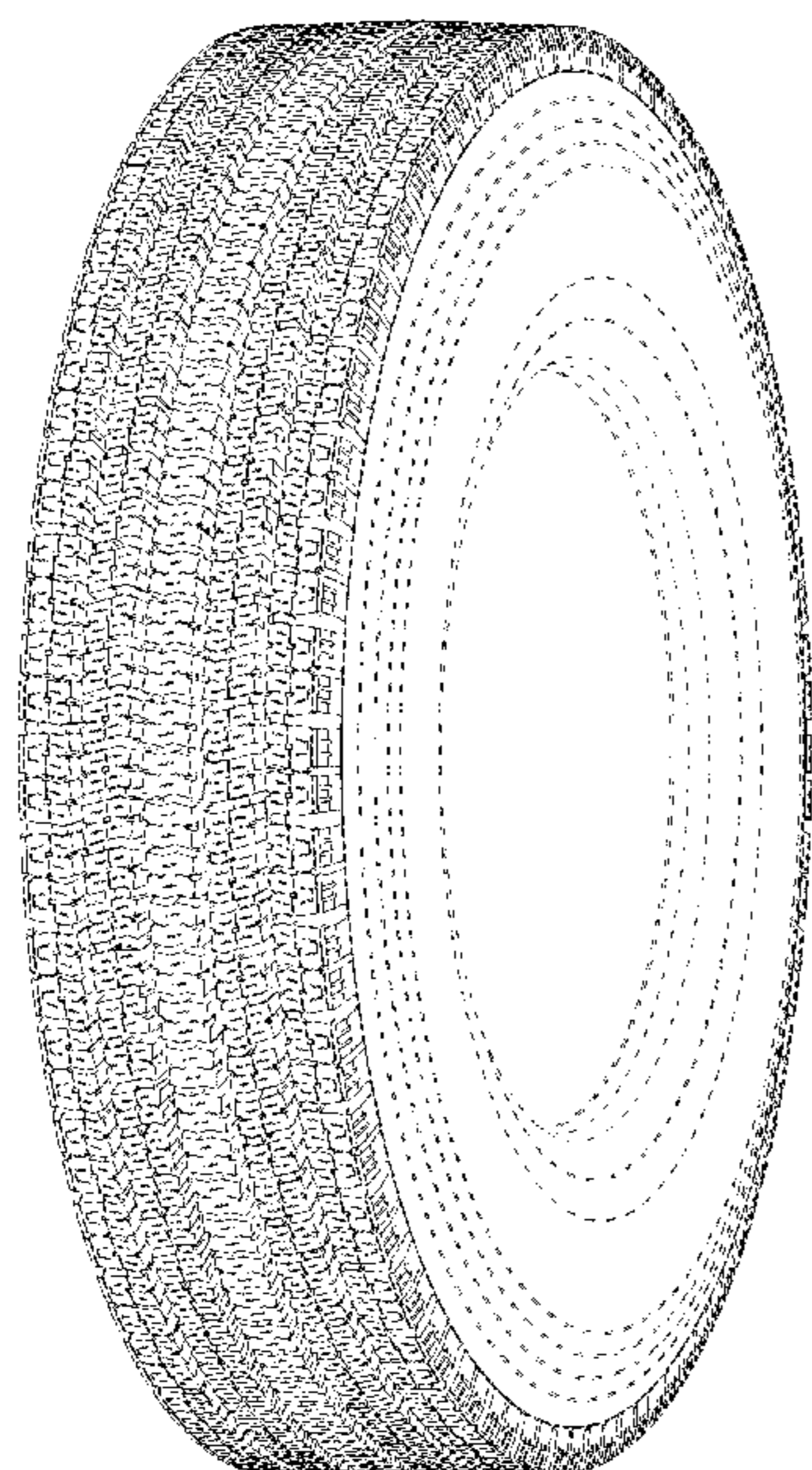

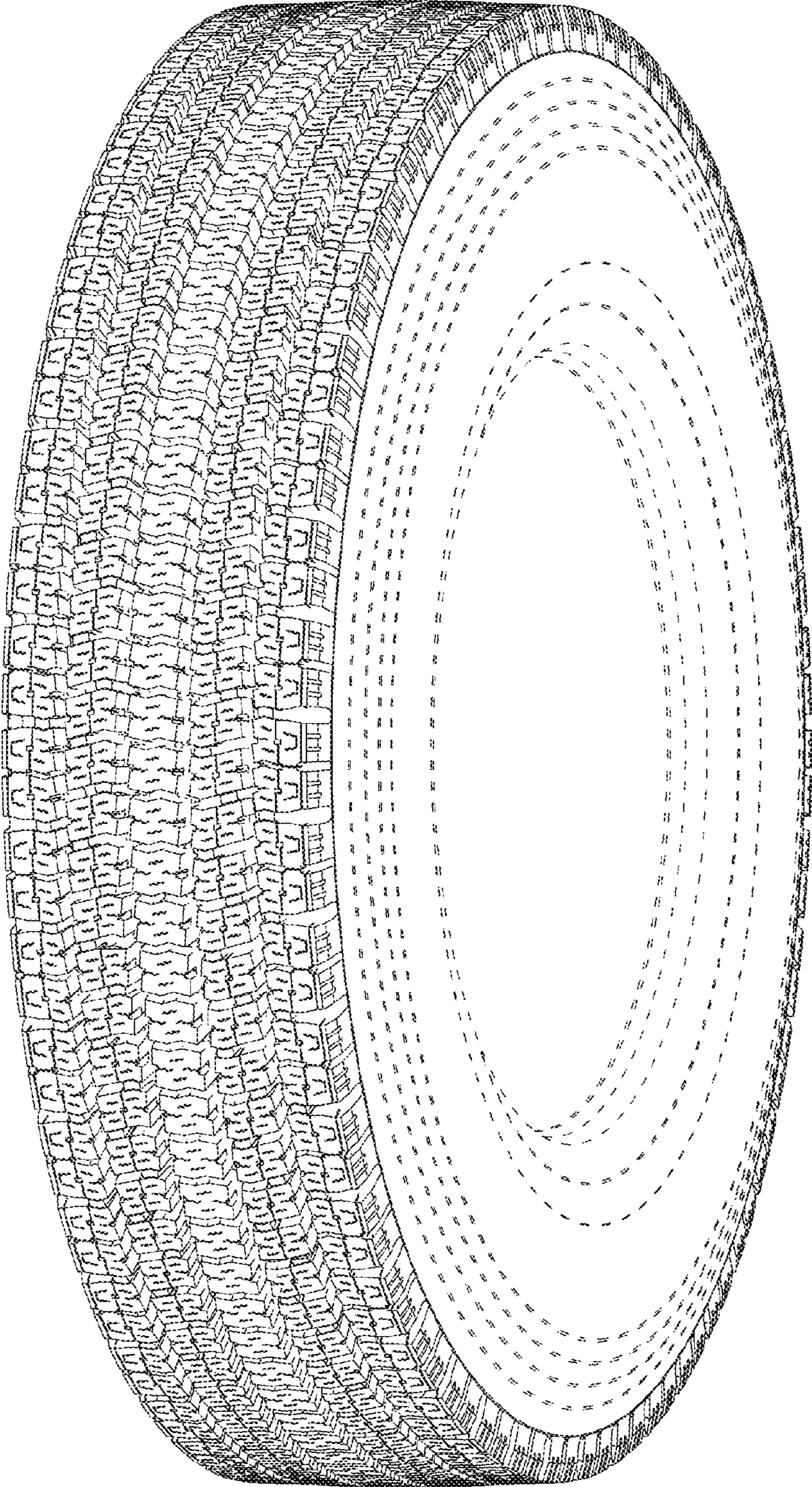

FIG. 1

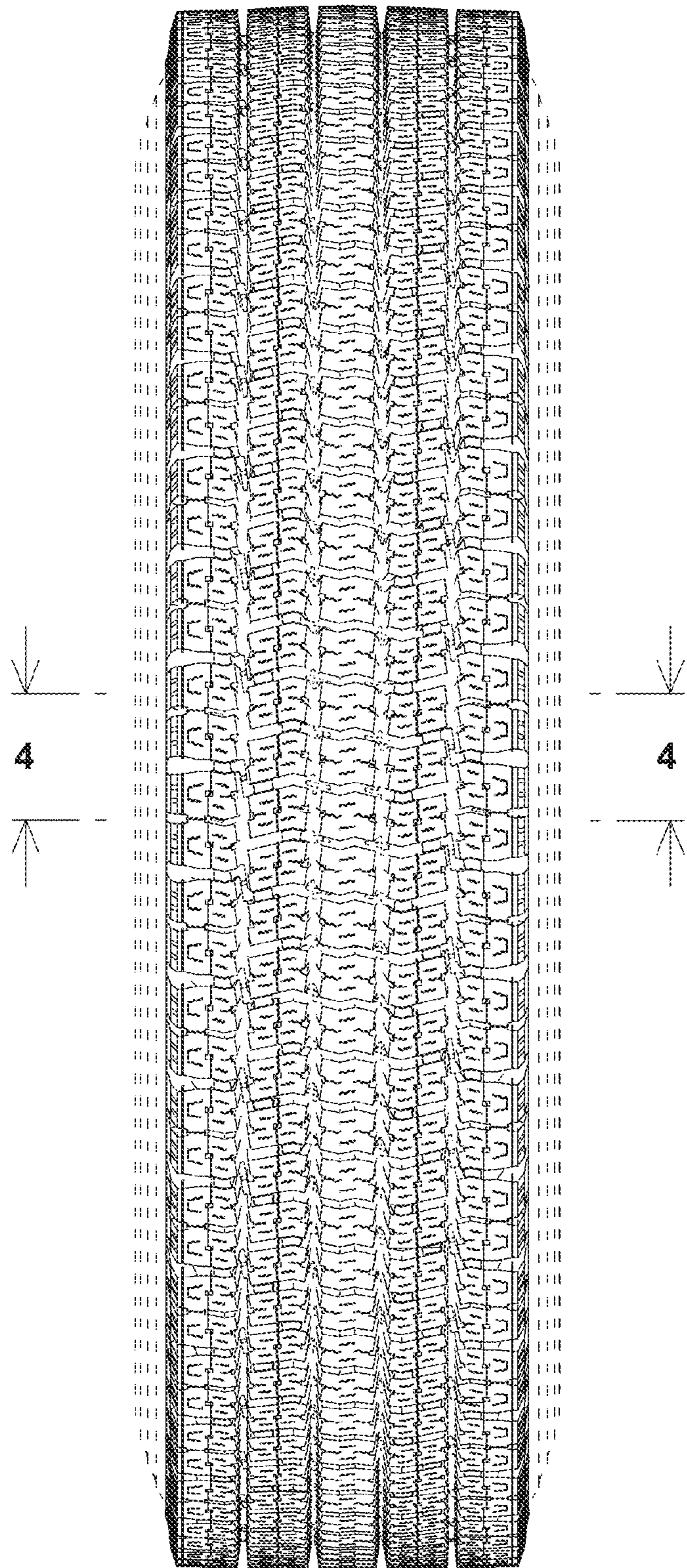

FIG. 2

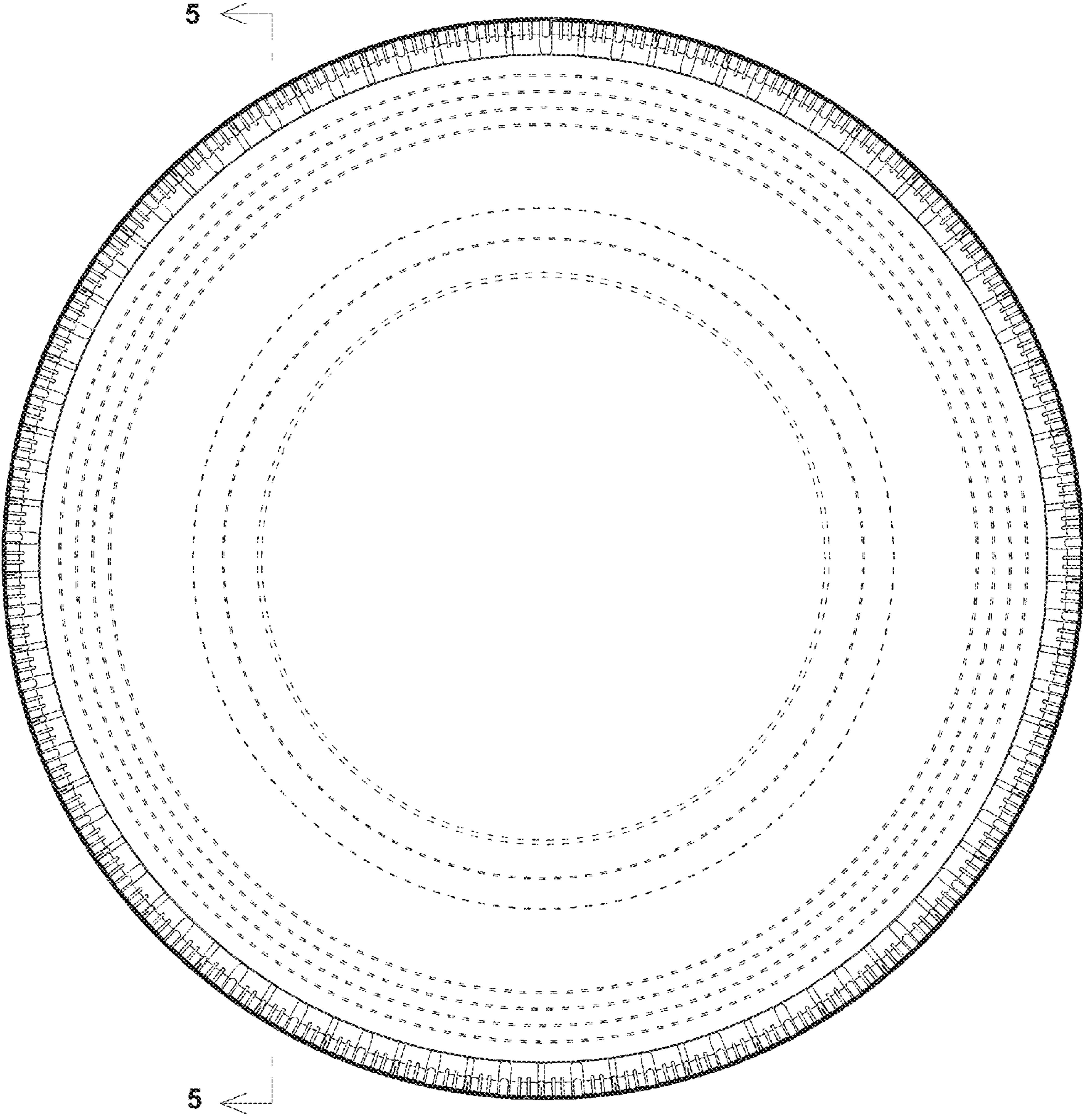

FIG. 3

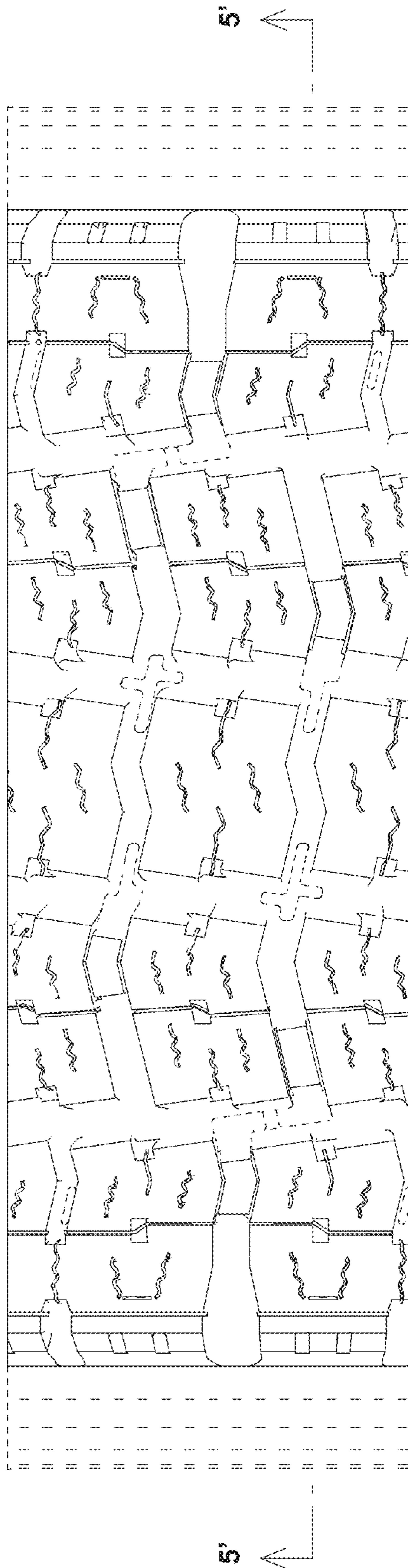

FIG. 4

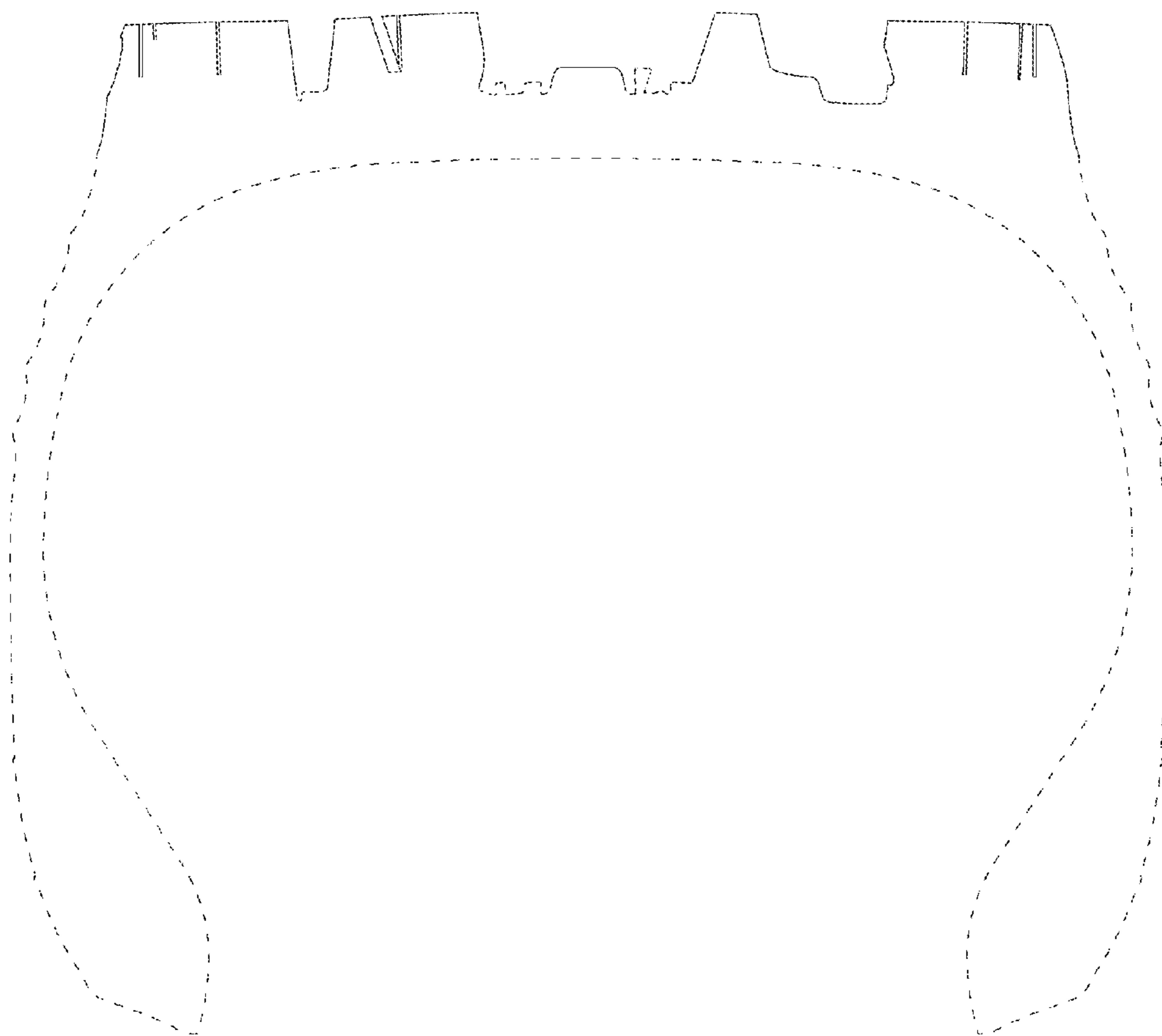

FIG. 5