



US00D757637S

(12) **United States Design Patent**  
**Horowitz**

(10) **Patent No.:** **US D757,637 S**

(45) **Date of Patent:** **\*\* May 31, 2016**

(54) **TREAD FOR A TIRE**

(71) Applicant: **Brian Horowitz**, Foothill Ranch, CA  
(US)

(72) Inventor: **Brian Horowitz**, Foothill Ranch, CA  
(US)

(\*\*) Term: **14 Years**

(21) Appl. No.: **29/519,643**

(22) Filed: **Mar. 6, 2015**

(51) **LOC (10) Cl.** ..... **12-15**

(52) **U.S. Cl.**  
USPC ..... **D12/544**

(58) **Field of Classification Search**  
USPC ..... D12/550-568, 580-604, 900  
CPC ..... B60C 11/0311; B60C 11/0316  
See application file for complete search history.

(56) **References Cited**

**U.S. PATENT DOCUMENTS**

D219,799 S *	1/1971	Sons, Jr. ....	D12/544
4,480,672 A *	11/1984	Marshall .....	B60C 11/0311 152/209.12
D360,862 S *	8/1995	Bonko .....	D12/544
D383,426 S *	9/1997	Guidry .....	D12/544
6,179,027 B1 *	1/2001	Shimizu .....	B60C 11/0316 152/209.12
D444,110 S *	6/2001	Umstot .....	D12/544

D450,020 S *	11/2001	Takagi .....	D12/579
D595,218 S *	6/2009	Rodicq .....	D12/544
D669,020 S *	10/2012	Sloan .....	D12/536
D731,401 S *	6/2015	Harris .....	D12/537
2008/0142134 A1 *	6/2008	Tedesco .....	B60C 11/0316 152/209.12

**OTHER PUBLICATIONS**

Goodyear IT525 Tire found online [Dec. 9, 2015] <http://buybigtires.com/tires/goodyear-it525-r4-21I-24-12-ply/>.\*

\* cited by examiner

*Primary Examiner* — Robert M Spear

*Assistant Examiner* — John Voytek

(74) *Attorney, Agent, or Firm* — Morland C. Fischer

(57) **CLAIM**

The ornamental design for a tread for a tire, as shown and described.

**DESCRIPTION**

FIG. 1 is a perspective view showing the tread for a tire which forms my new design;

FIG. 2 is a front elevational view thereof; and,

FIG. 3 is a right side elevational view, this view and the left side elevational view being mirror images.

The broken lines showing other parts of the tire in FIGS. 1 and 3 indicating unclaimed environment and forming no part of the claim.

**1 Claim, 1 Drawing Sheet**

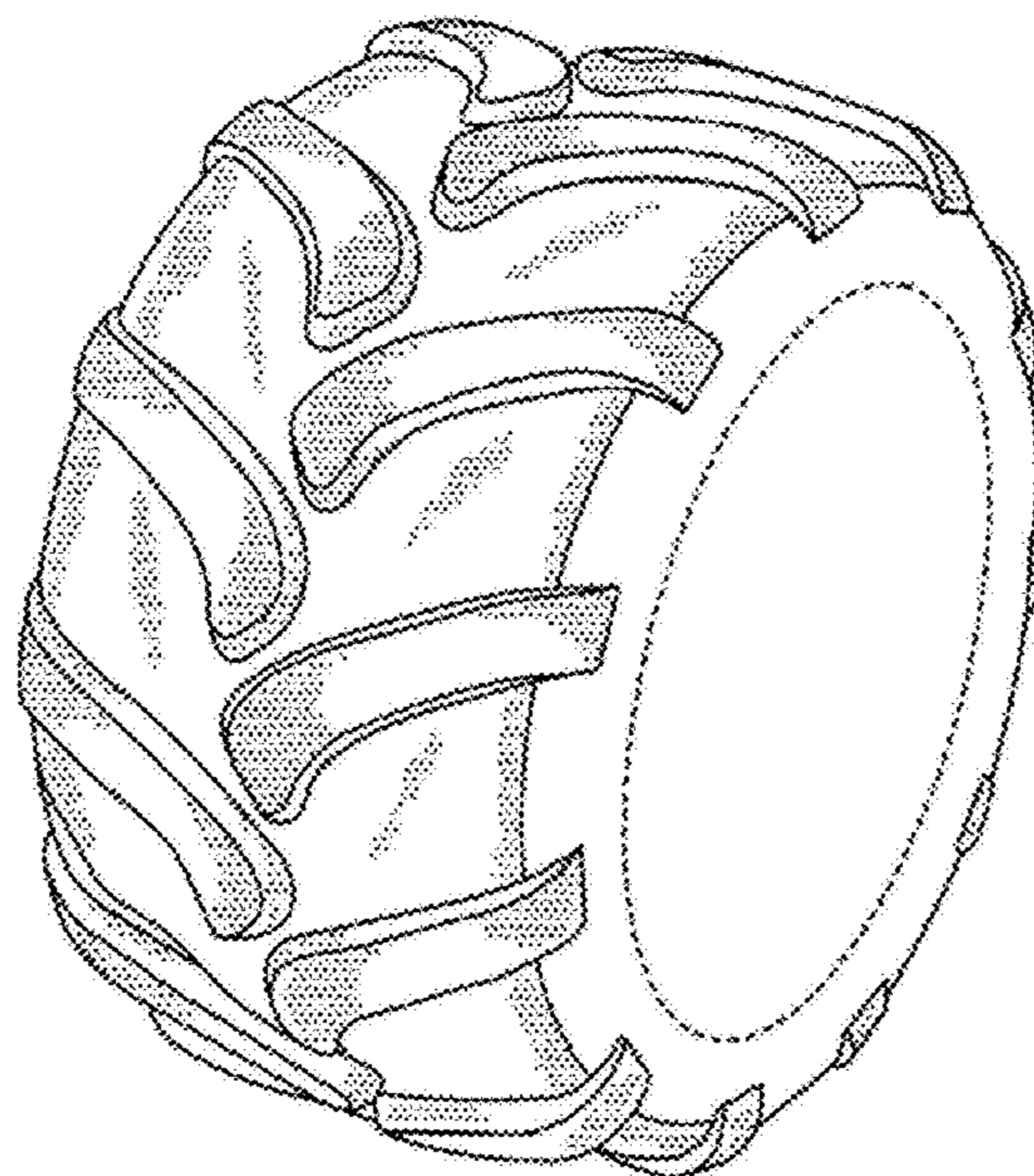

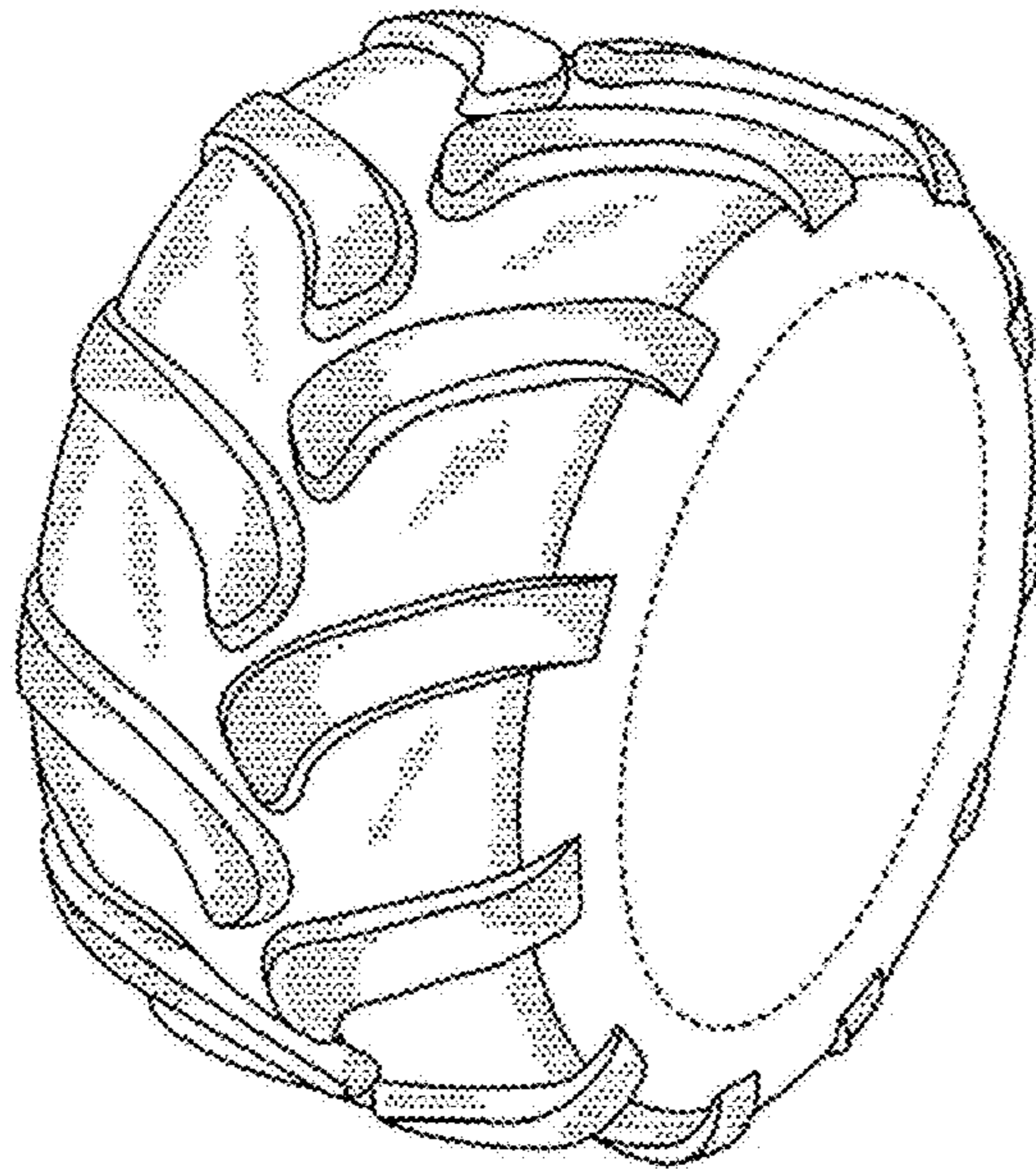

FIG. 1

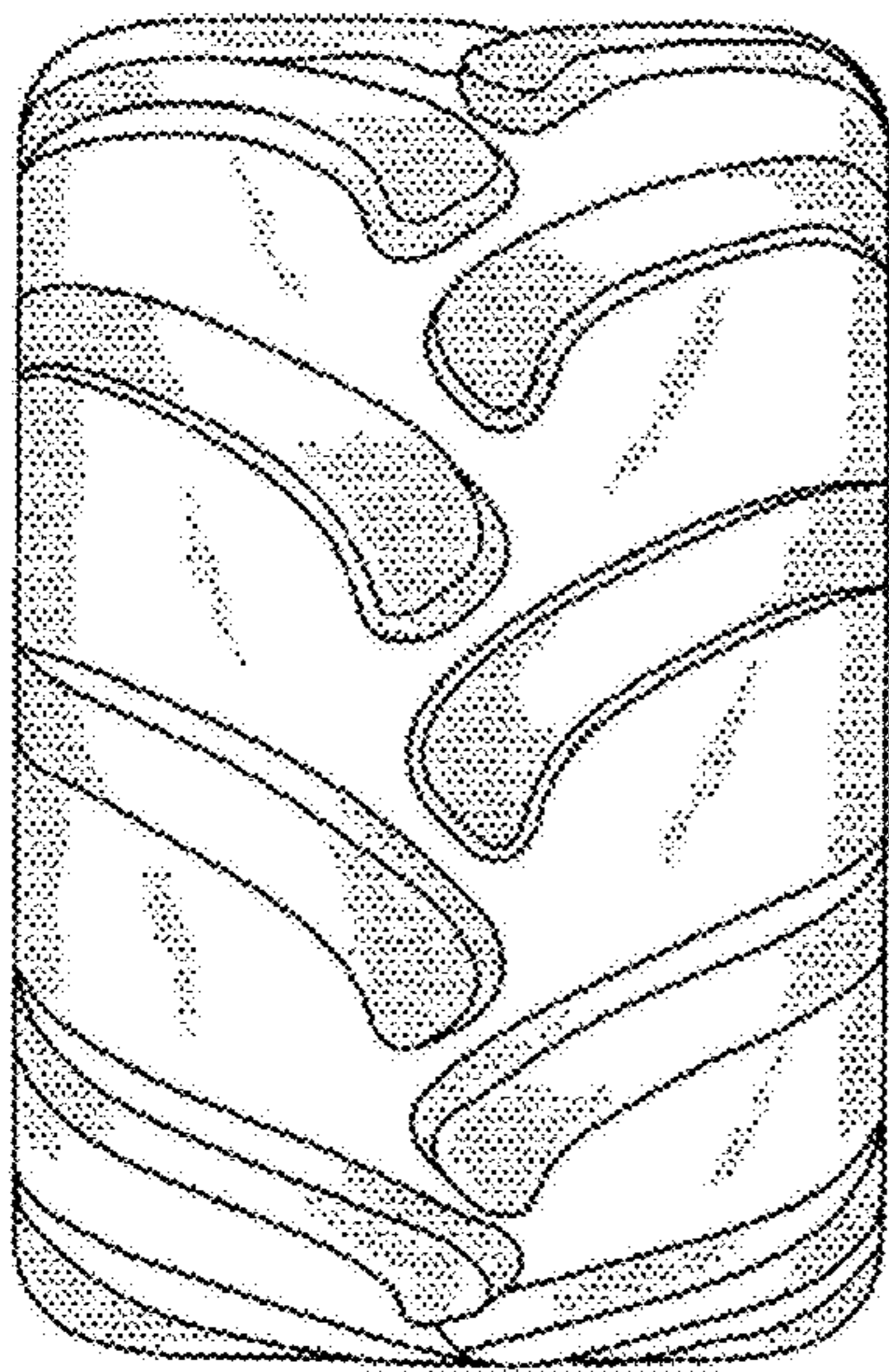

FIG. 2

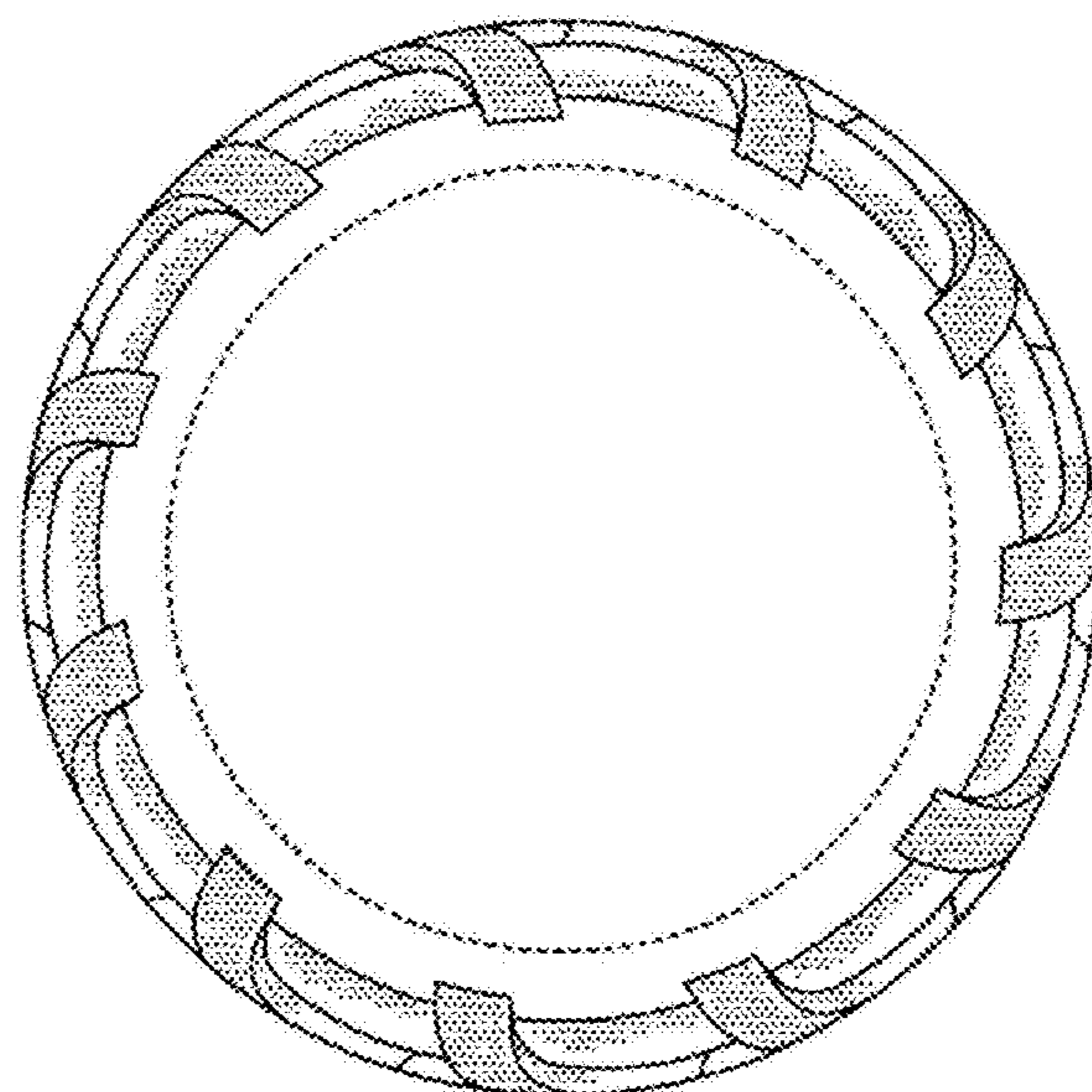

FIG. 3