



US00D757636S

(12) **United States Design Patent**
Zhang et al.

(10) **Patent No.:** **US D757,636 S**

(45) **Date of Patent:** **** May 31, 2016**

(54) **TIRE**

(71) Applicants: **Weiwei Zhang**, Hefei (CN); **Xueyi Wang**, Qingdao (CN); **Jingjing Liu**, Qingdao (CN); **Hongling Zhao**, Qingdao (CN); **Wen Sun**, Laixi (CN)

(72) Inventors: **Weiwei Zhang**, Hefei (CN); **Xueyi Wang**, Qingdao (CN); **Jingjing Liu**, Qingdao (CN); **Hongling Zhao**, Qingdao (CN); **Wen Sun**, Laixi (CN)

(73) Assignee: **Qingdao Sentury Tire Co. Ltd.**, Qingdao (CN)

(**) Term: **14 Years**

(21) Appl. No.: **29/498,961**

(22) Filed: **Aug. 9, 2014**

(51) **LOC (10) Cl.** **12-15**

(52) **U.S. Cl.**
USPC **D12/521**

(58) **Field of Classification Search**
USPC D12/500–532, 900–901
CPC B60C 11/0304; B60C 11/0302; B60C 11/0306; B60C 11/0309; B60C 11/0318; B60C 11/0311; B60C 11/042; B60C 11/13; B60C 11/00; B60C 11/11; B60C 11/12

See application file for complete search history.

(56) **References Cited**

U.S. PATENT DOCUMENTS

D490,046 S *	5/2004	Fukunaga	D12/521
D600,192 S *	9/2009	Sato	D12/521
D604,688 S *	11/2009	Sato	D12/514
D610,525 S *	2/2010	Behr	D12/521
D623,587 S *	9/2010	Ohashi	D12/521
D671,884 S *	12/2012	Youn	D12/521
D711,812 S *	8/2014	Takahashi	D12/521

* cited by examiner

Primary Examiner — Stacia Cadmus

(74) *Attorney, Agent, or Firm* — Wang Law Firm, Inc.

(57) **CLAIM**

The ornamental design for a tire, as shown and described.

DESCRIPTION

FIG. 1 is the front elevational view of a tire, for which the other sides, include rear, top and bottom elevational views being identical thereto;

FIG. 2 is a left side elevational view thereof;

FIG. 3 is a right side elevational view thereof;

FIG. 4 is an enlarged fragmentary top elevational view thereof; and,

FIG. 5 is a perspective view of a tire showing the new design, it being understood that the pattern repeats uniformly throughout the circumference of the tread.

1 Claim, 5 Drawing Sheets

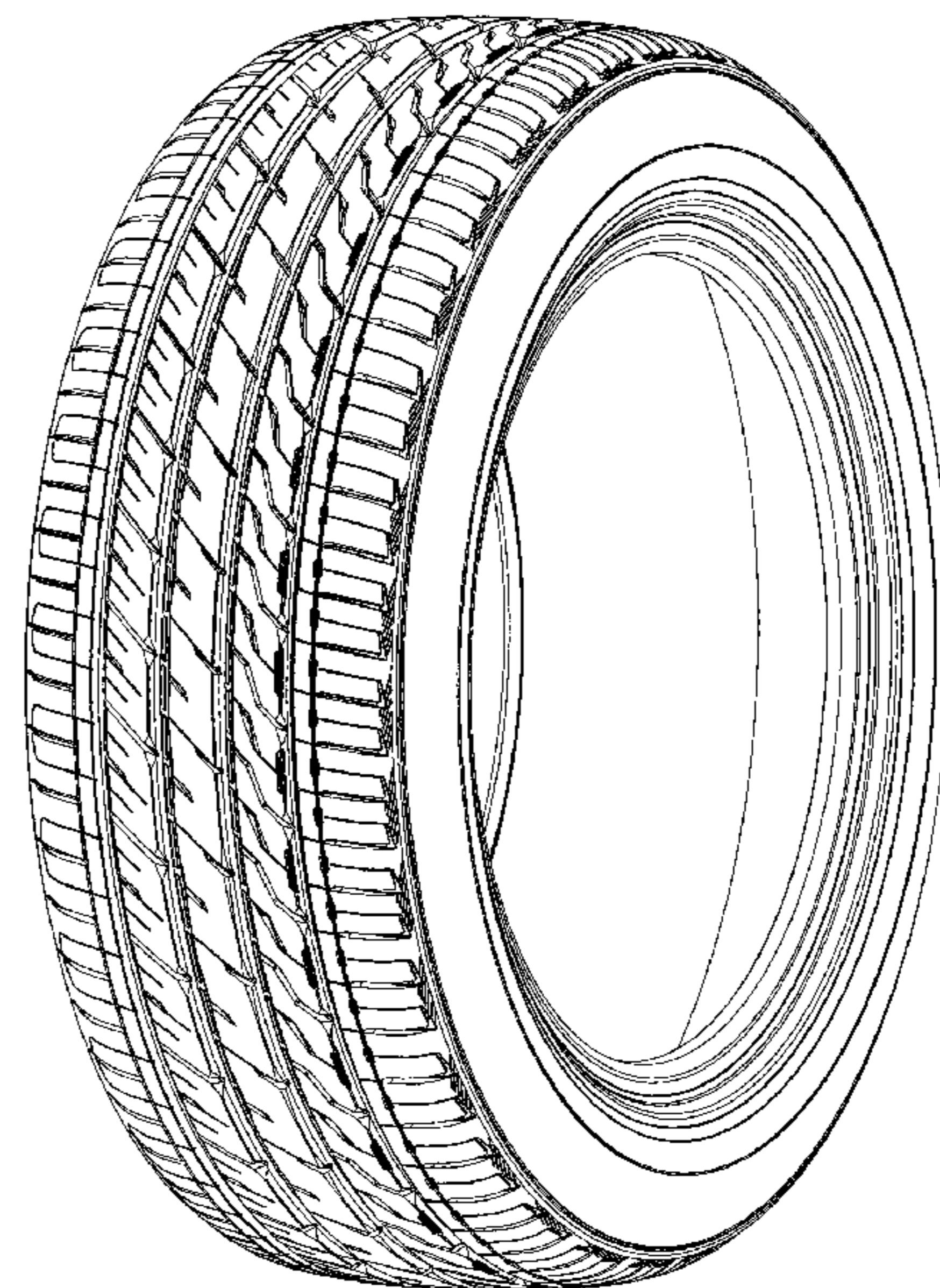
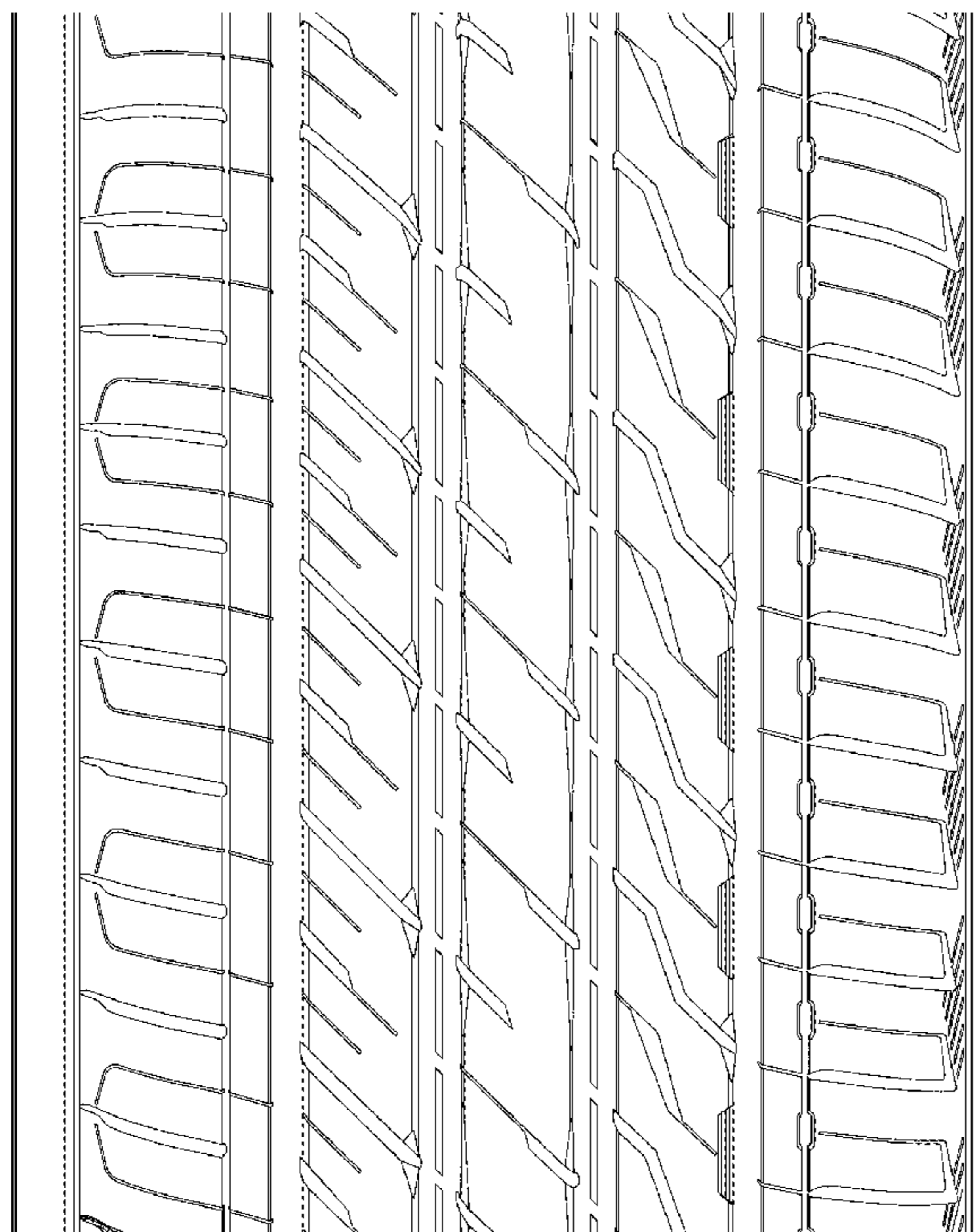

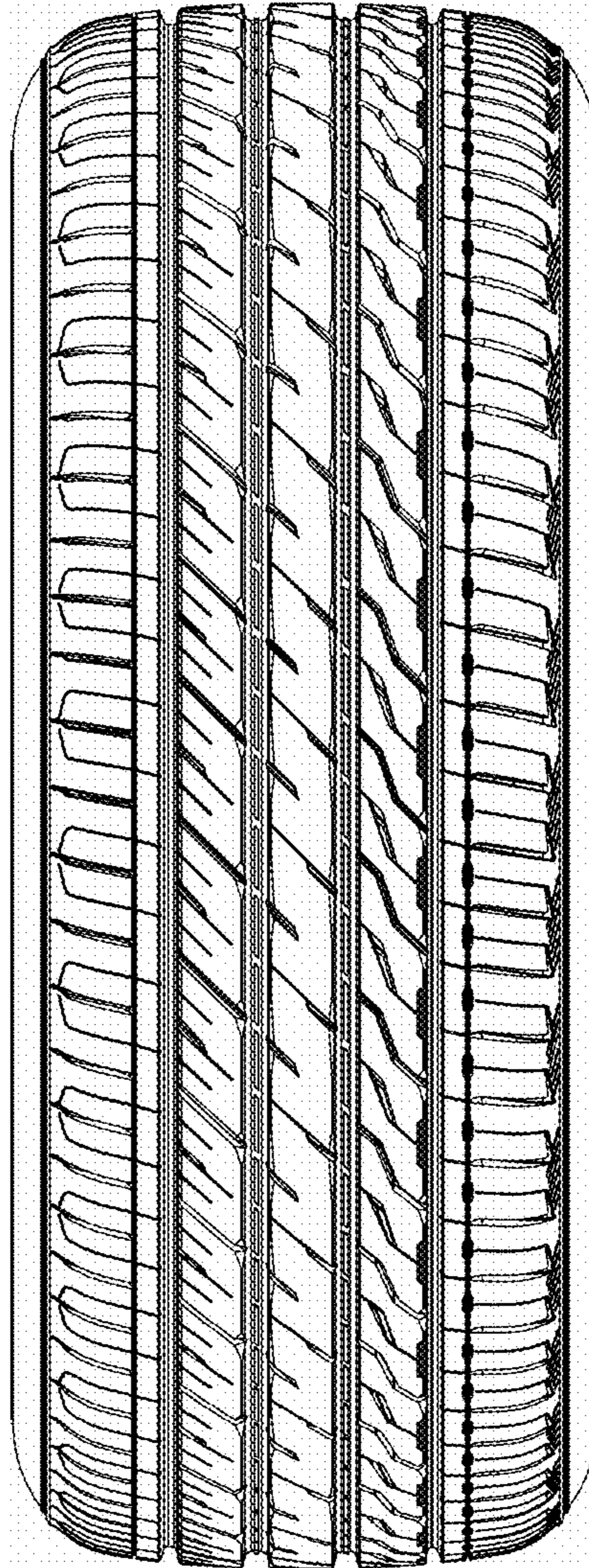

Fig. 1

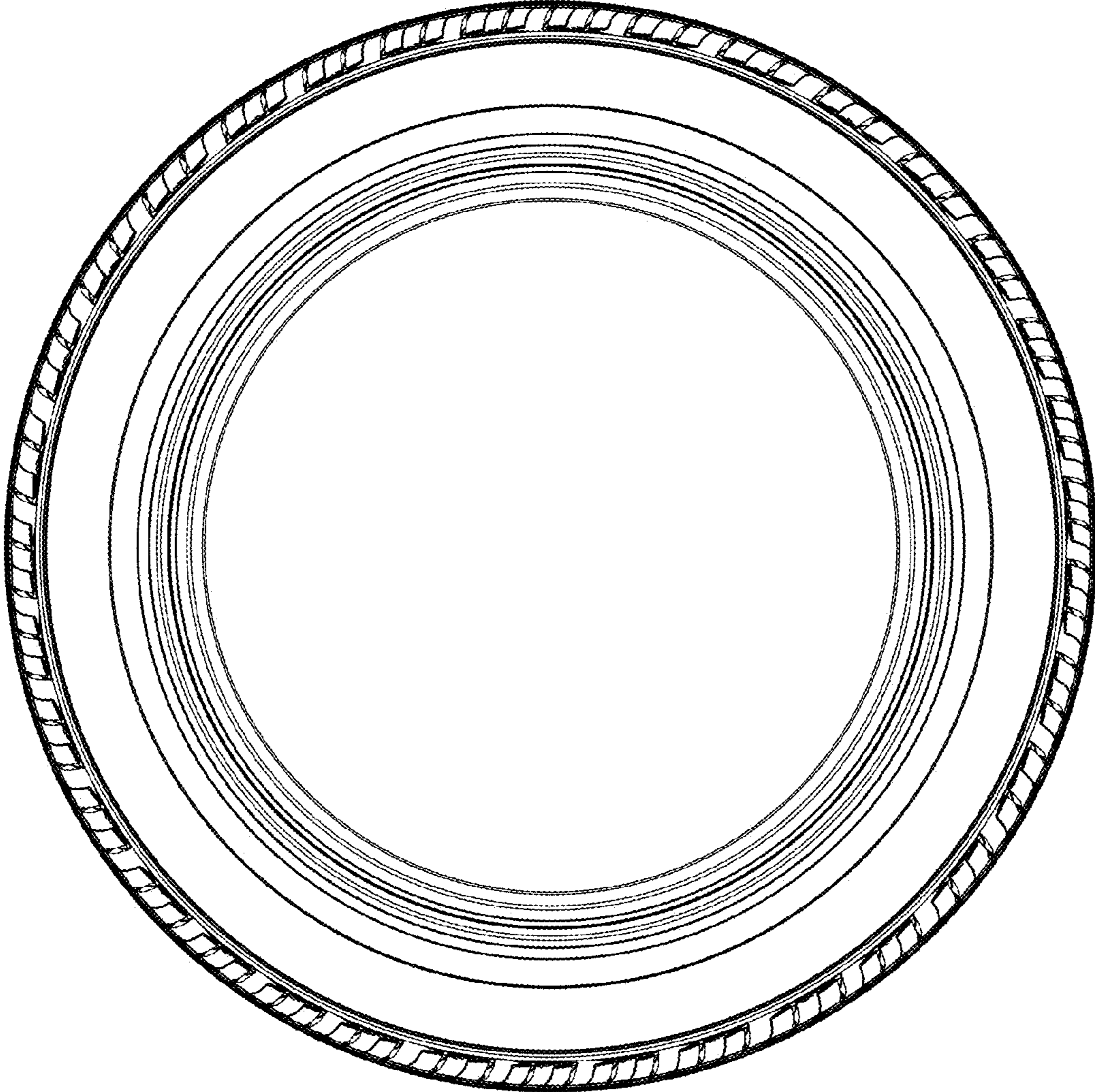

Fig. 2

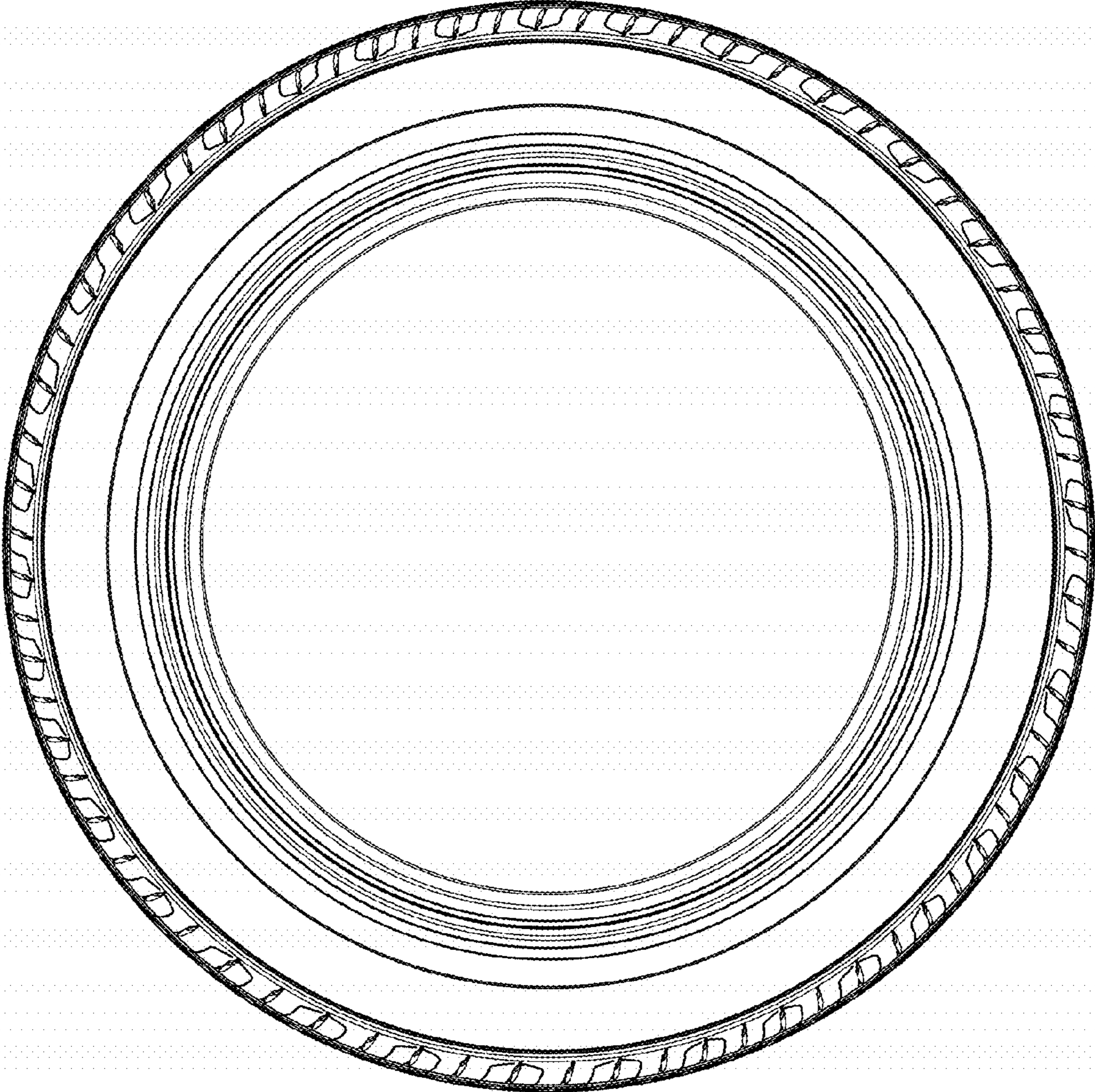

Fig. 3

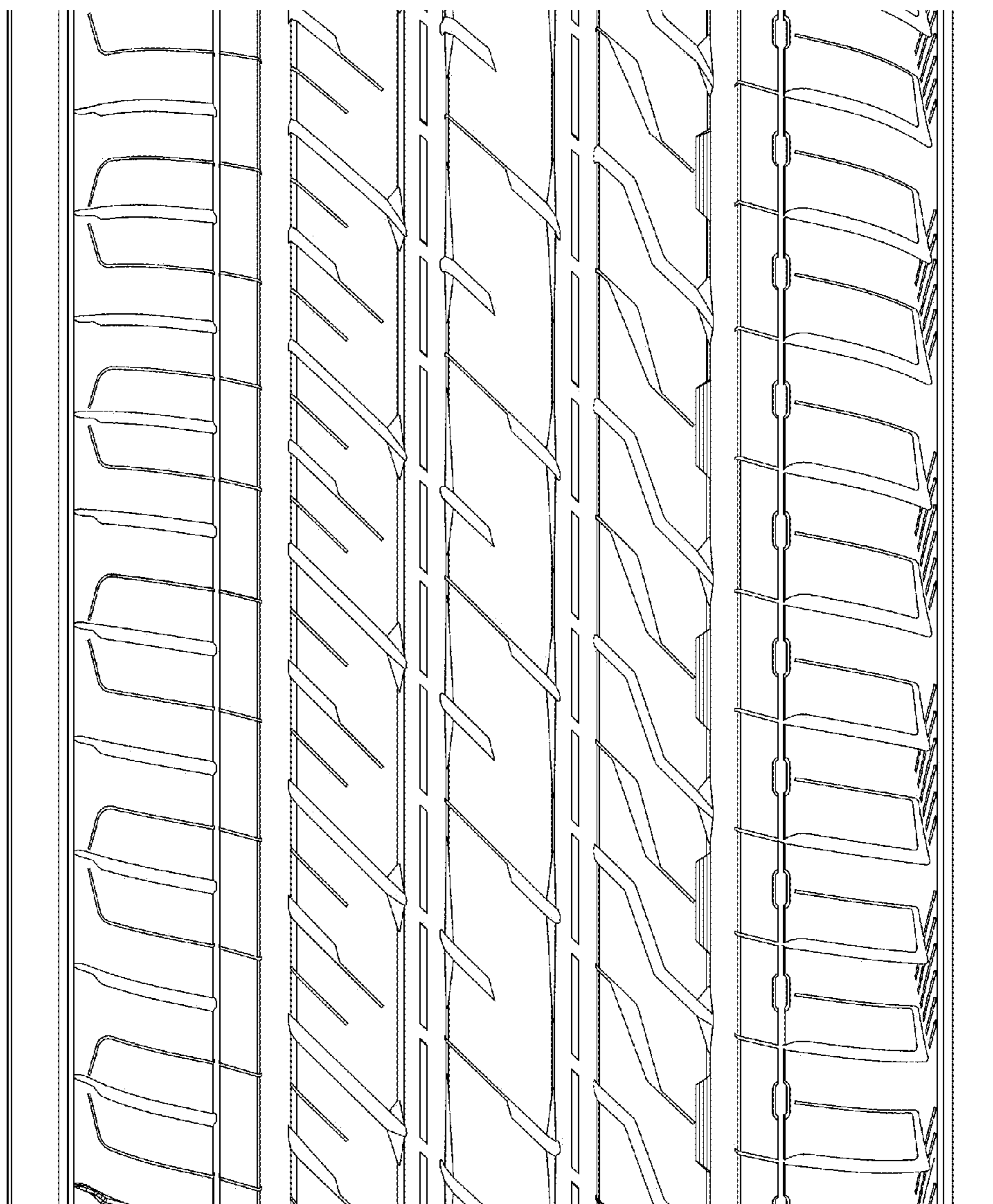

Fig. 4

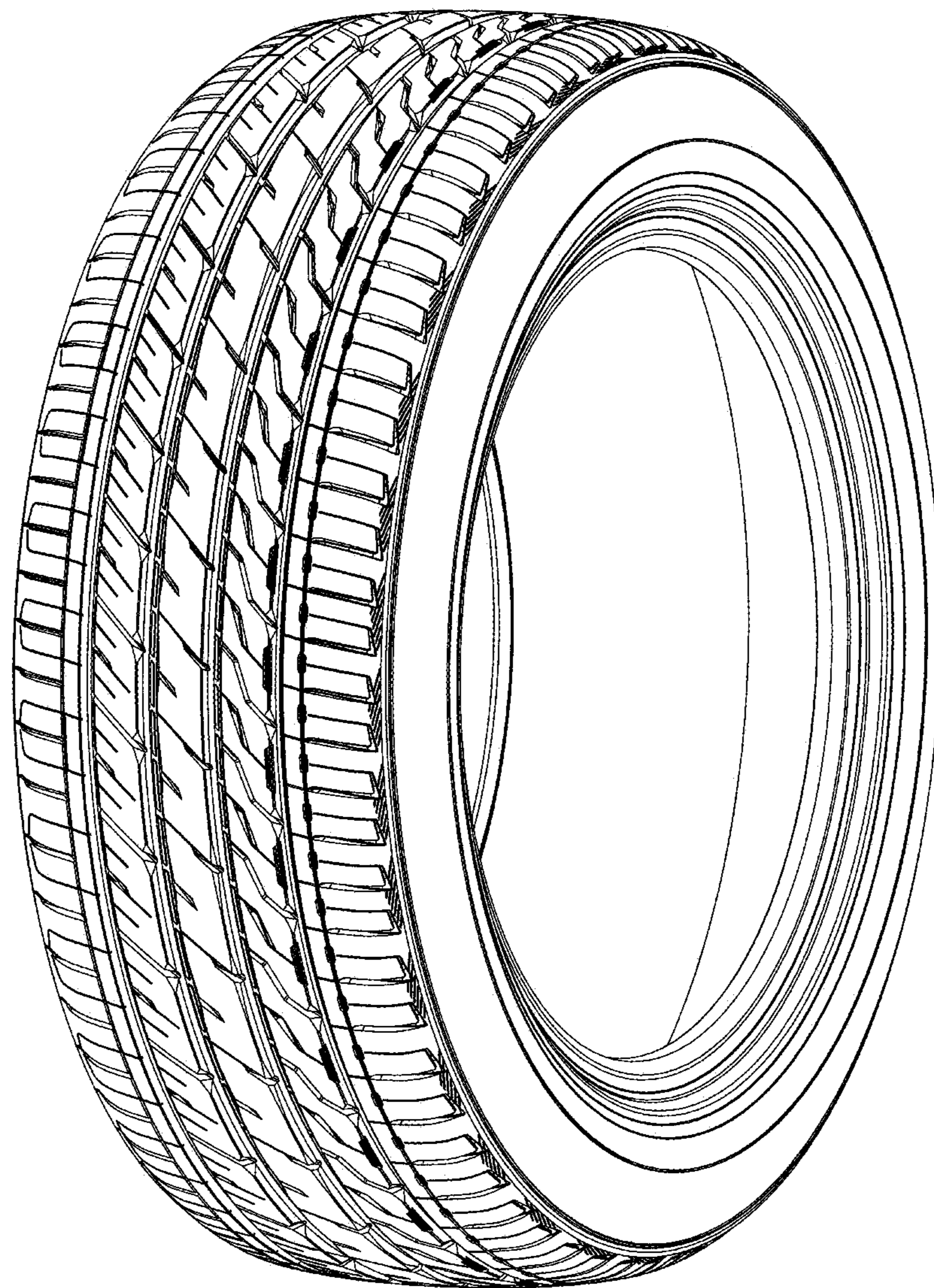

Fig. 5