



US00D757635S

(12) **United States Design Patent**  
**Yaegashi**

(10) **Patent No.:** **US D757,635 S**  
(45) **Date of Patent:** **\*\* May 31, 2016**

(54) **AUTOMOBILE TIRE**  
(71) Applicant: **THE YOKOHAMA RUBBER CO., LTD.**, Minato-ku, Tokyo (JP)  
(72) Inventor: **Tsuyoshi Yaegashi**, Hiratsuka (JP)  
(73) Assignee: **THE YOKOHAMA RUBBER CO., LTD.**, Minato-ku, Tokyo (JP)

D482,318 S \* 11/2003 Tanigawa ..... D12/517  
D515,022 S \* 2/2006 Helt ..... D12/528  
7,140,410 B2 \* 11/2006 Helt ..... B60C 11/0306  
152/154.2  
8,215,350 B2 \* 7/2012 Roder ..... B60C 1/0016  
152/154.2  
D728,453 S \* 5/2015 Maxwell ..... D12/523  
D734,708 S \* 7/2015 Kang ..... D12/520  
2006/0231181 A1 \* 10/2006 Roder ..... B60C 1/0016  
152/154.2

(\*\*) Term: **14 Years**  
(21) Appl. No.: **29/500,524**  
(22) Filed: **Aug. 26, 2014**

\* cited by examiner  
*Primary Examiner* — Stacia Cadmus  
(74) *Attorney, Agent, or Firm* — Banner & Witcoff, Ltd.

(30) **Foreign Application Priority Data**  
Feb. 27, 2014 (JP) ..... 2014-004078  
(51) **LOC (10) Cl.** ..... **12-15**  
(52) **U.S. Cl.**  
USPC ..... **D12/519**  
(58) **Field of Classification Search**  
USPC ..... D12/500–532, 900–901  
CPC ..... B60C 11/0304; B60C 11/0302; B60C  
11/0306; B60C 11/0309; B60C 11/0318;  
B60C 11/0311; B60C 11/042; B60C 11/13;  
B60C 11/00; B60C 11/11; B60C 11/12  
See application file for complete search history.

(57) **CLAIM**  
The ornamental design for an automobile tire, as shown and described.

(56) **References Cited**  
U.S. PATENT DOCUMENTS  
D166,522 S \* 4/1952 Billingsley ..... D12/524  
D334,160 S \* 3/1993 Woo ..... D12/522  
D342,223 S \* 12/1993 McKisson ..... D12/520

**DESCRIPTION**  
FIG. 1 is a perspective view of an automobile tire showing my new design;  
FIG. 2 is a front view thereof;  
FIG. 3 is a rear view thereof;  
FIG. 4 is a left side view thereof;  
FIG. 5 is a right side view thereof;  
FIG. 6 is a top plan view thereof;  
FIG. 7 is a bottom view thereof;  
FIG. 8 is an enlarged perspective view of a portion defined by lines 8-8 shown in FIG. 1; and,  
FIG. 9 is an enlarged front view of a portion defined by lines 9-9 shown in FIG. 2.  
The broken lines shown are included for the purpose of illustrating the unclaimed portions of the automobile tire and form no part of the claimed design.

**1 Claim, 9 Drawing Sheets**

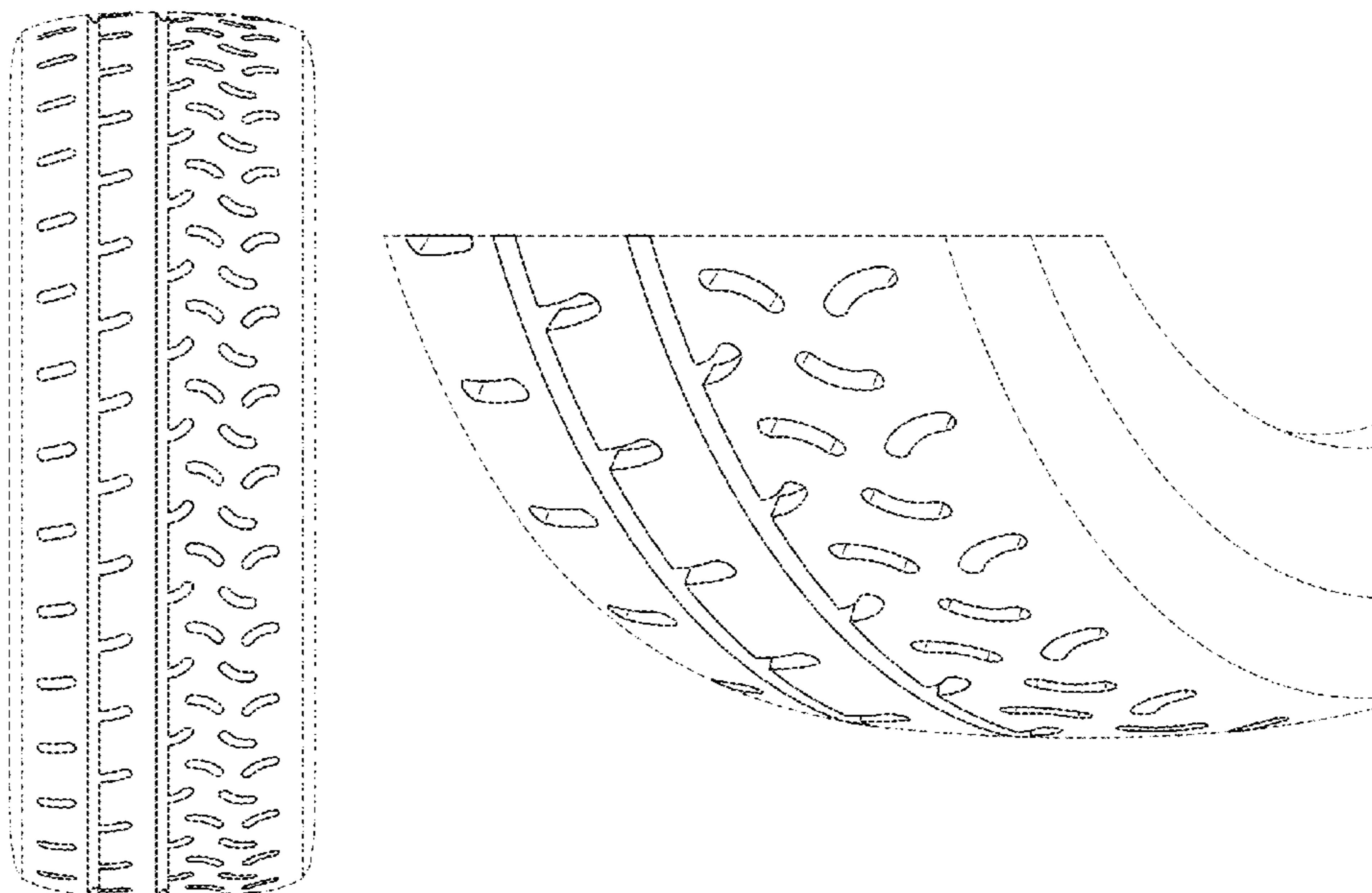
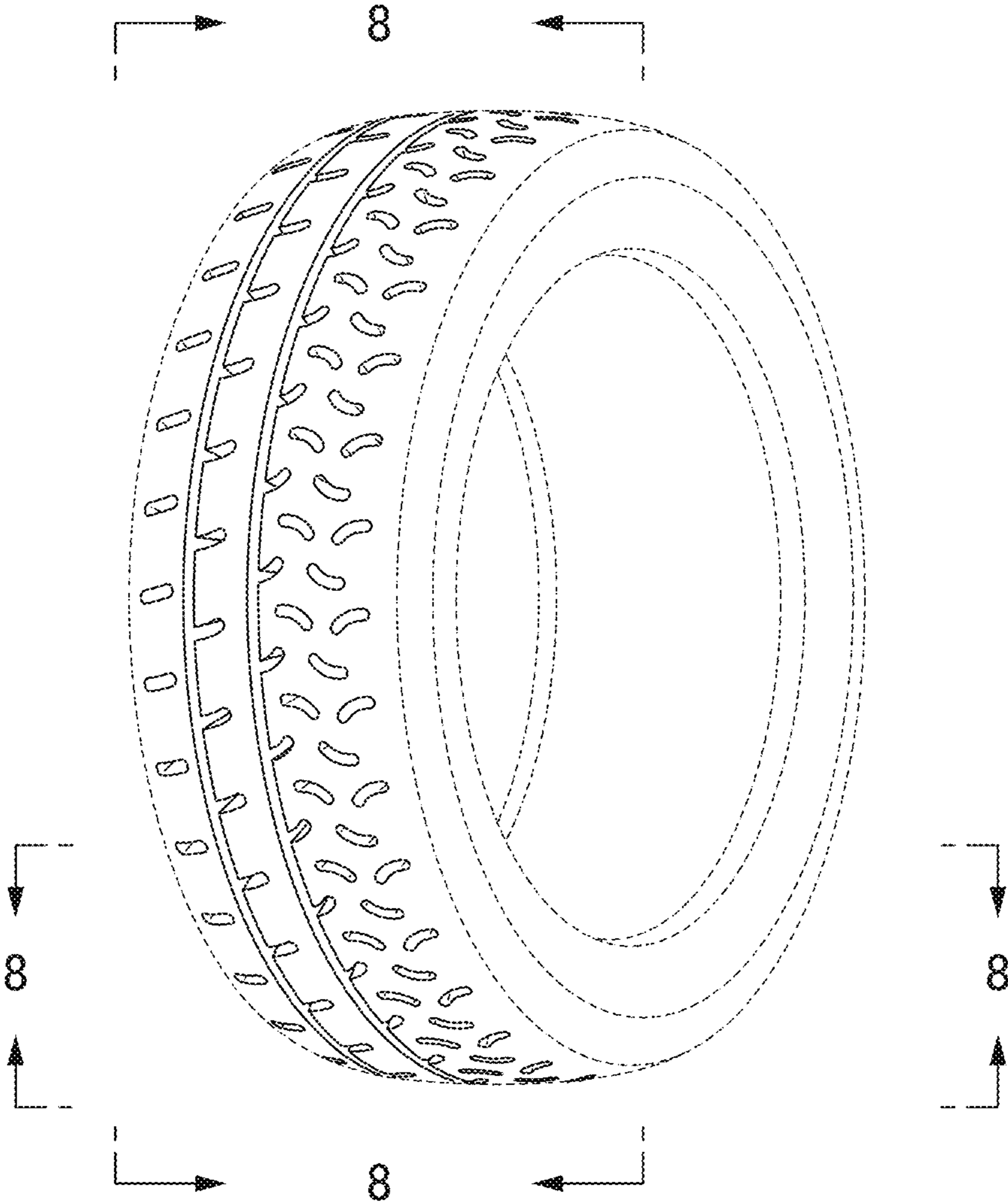
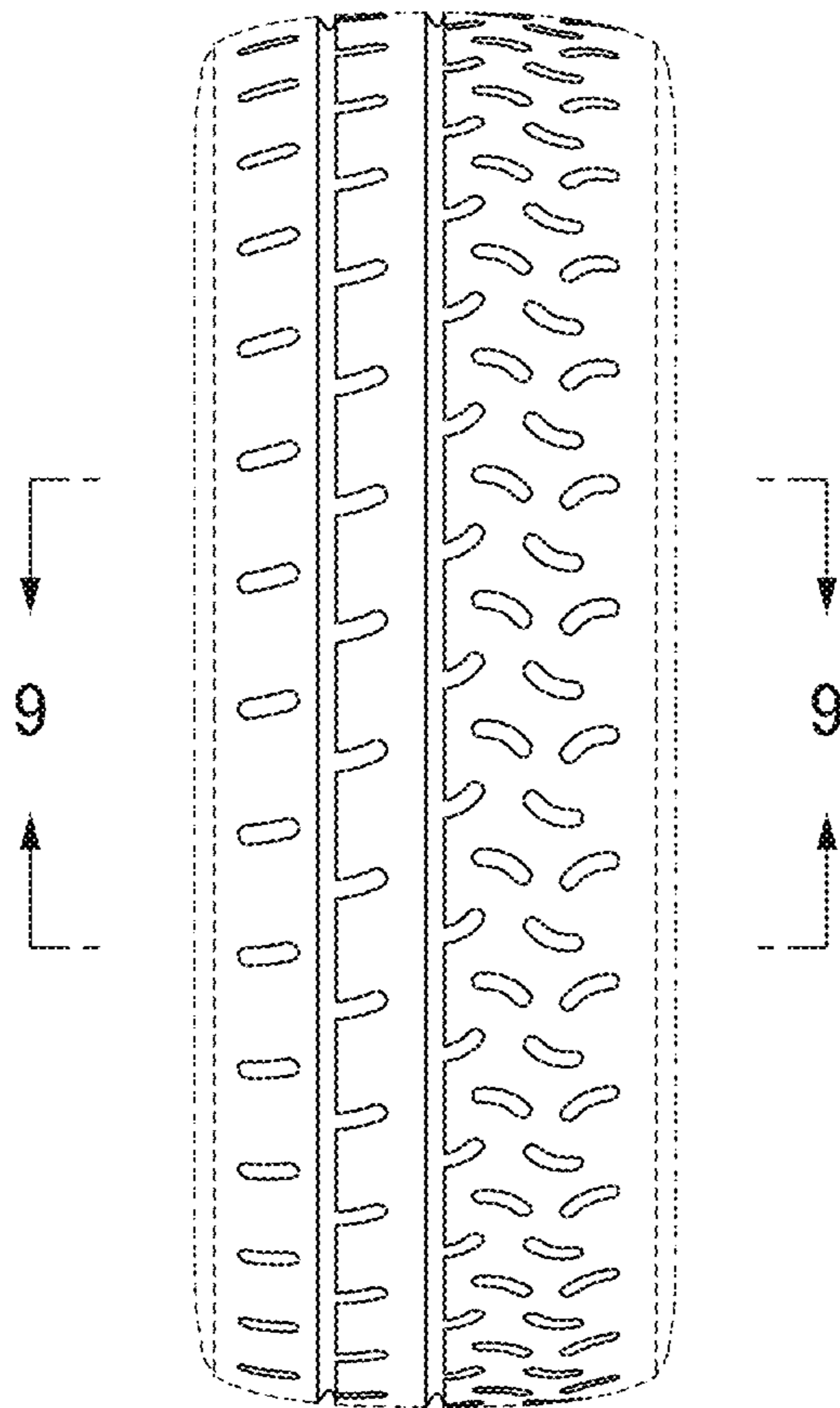


FIG. 1



**FIG. 2**



**FIG. 3**

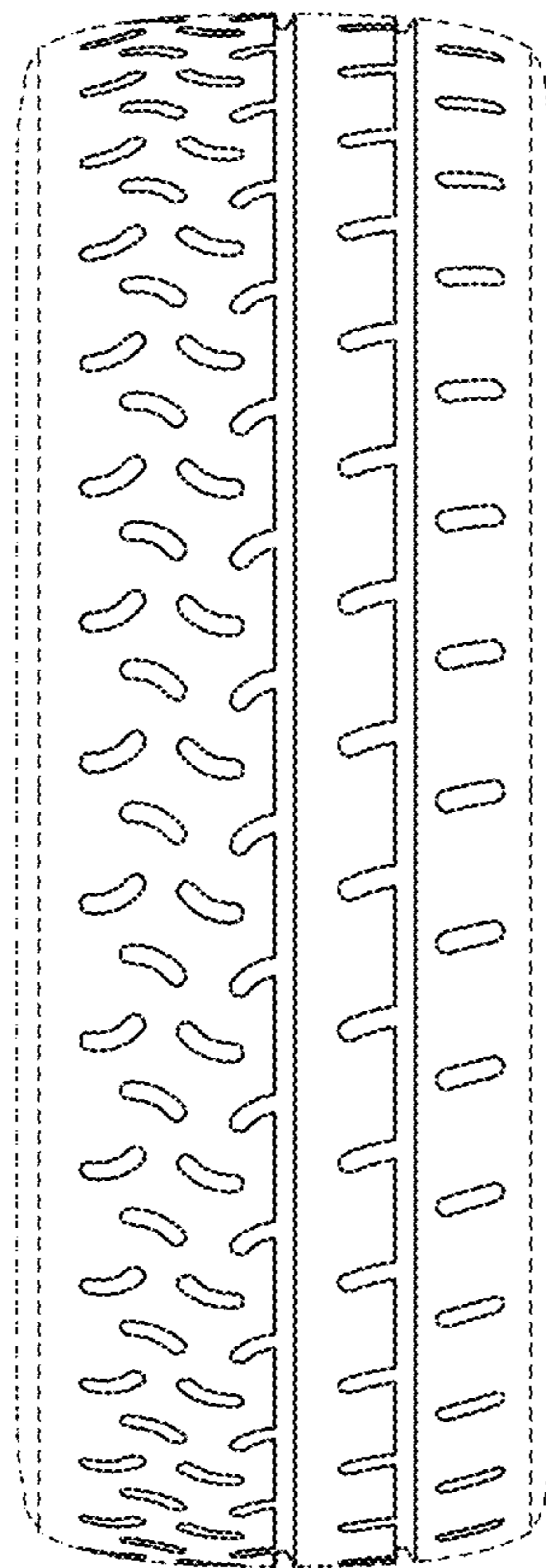
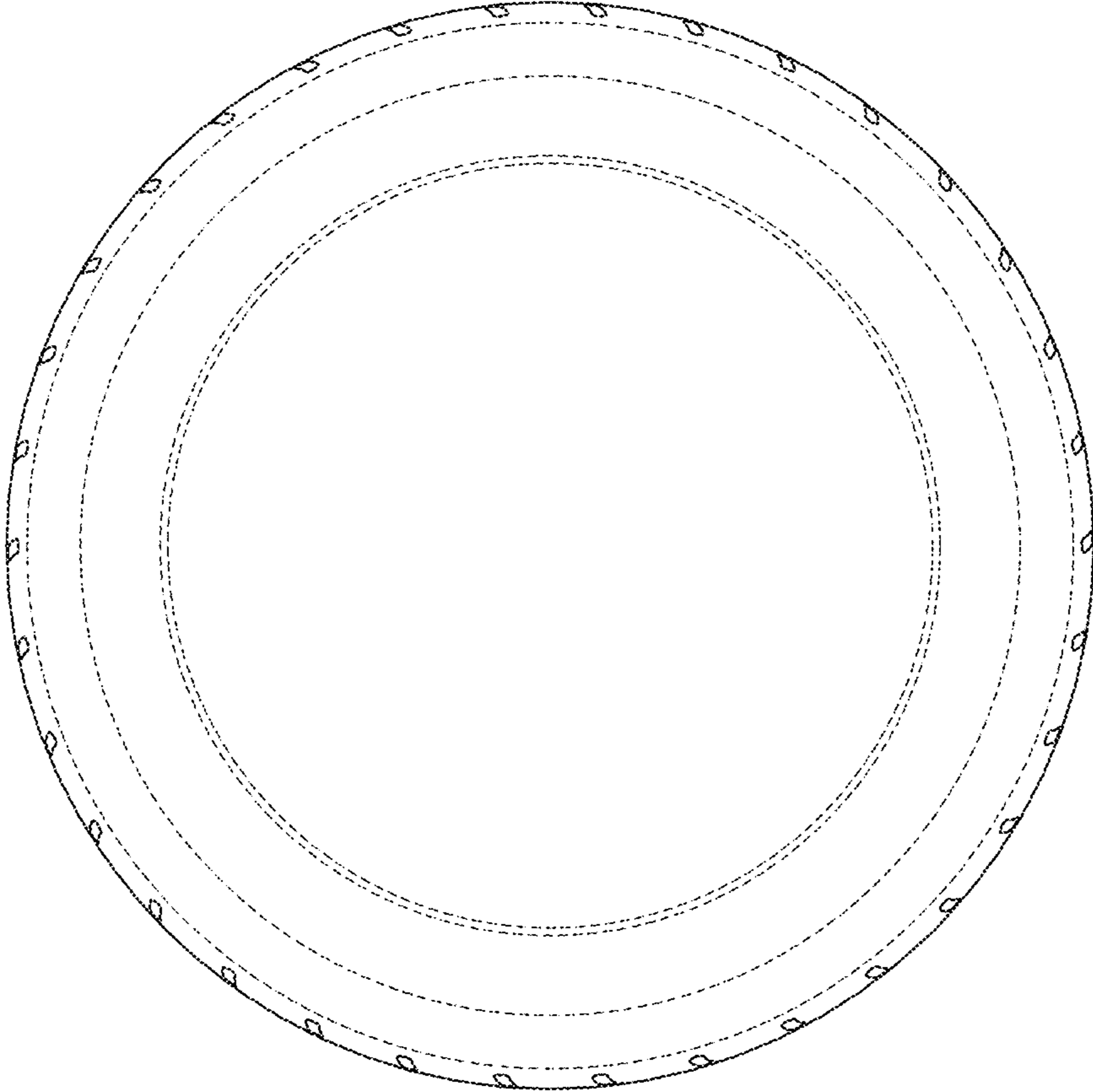
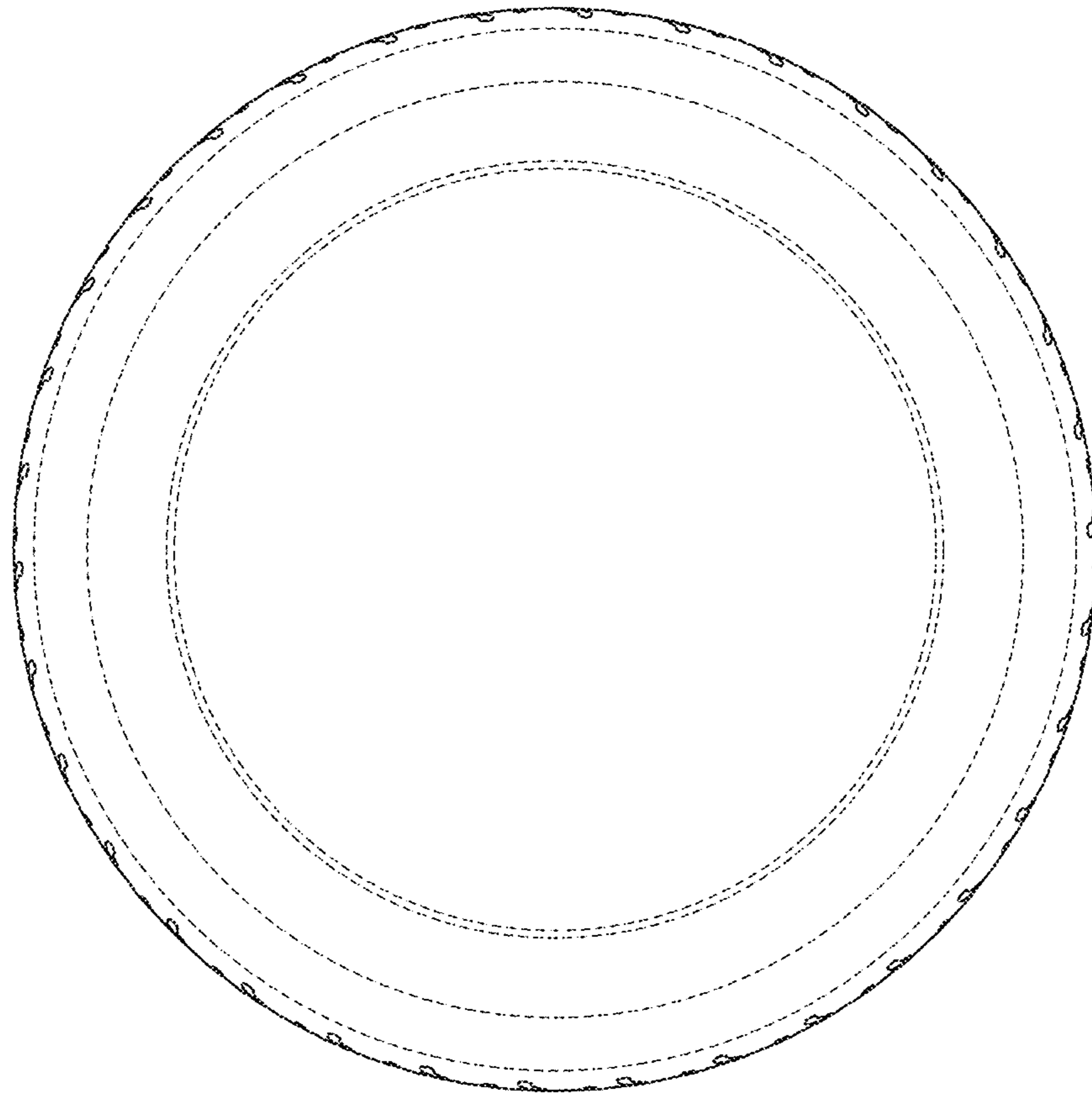


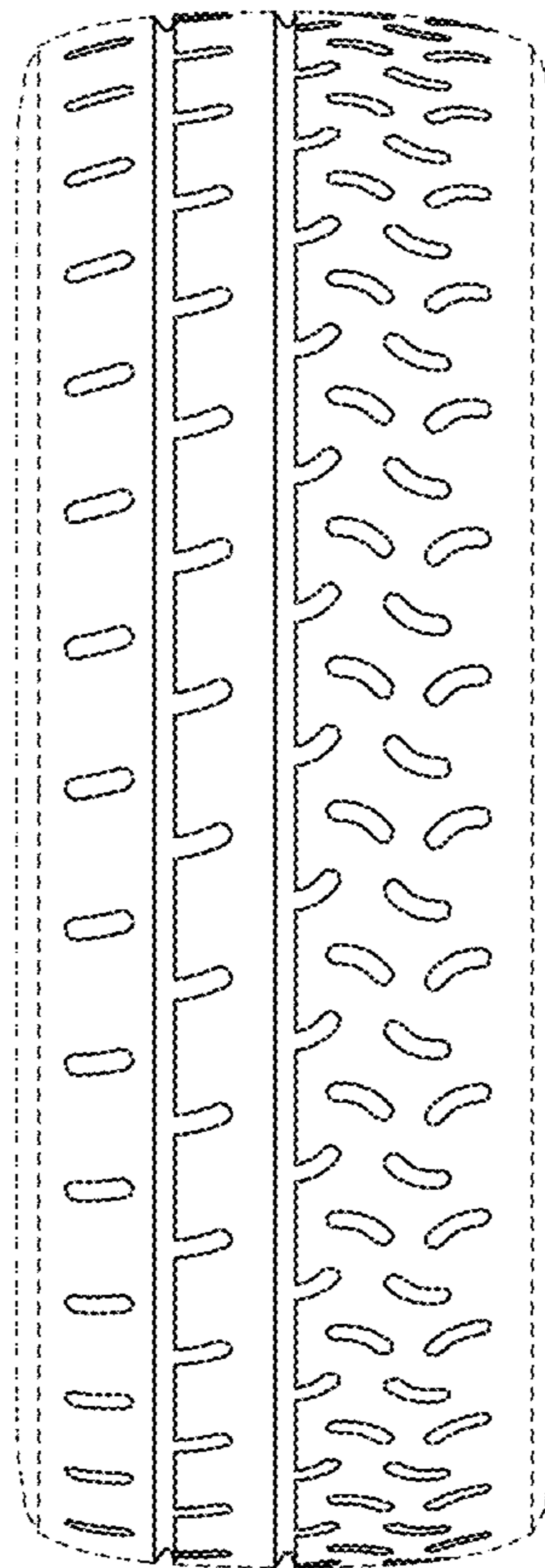
FIG. 4



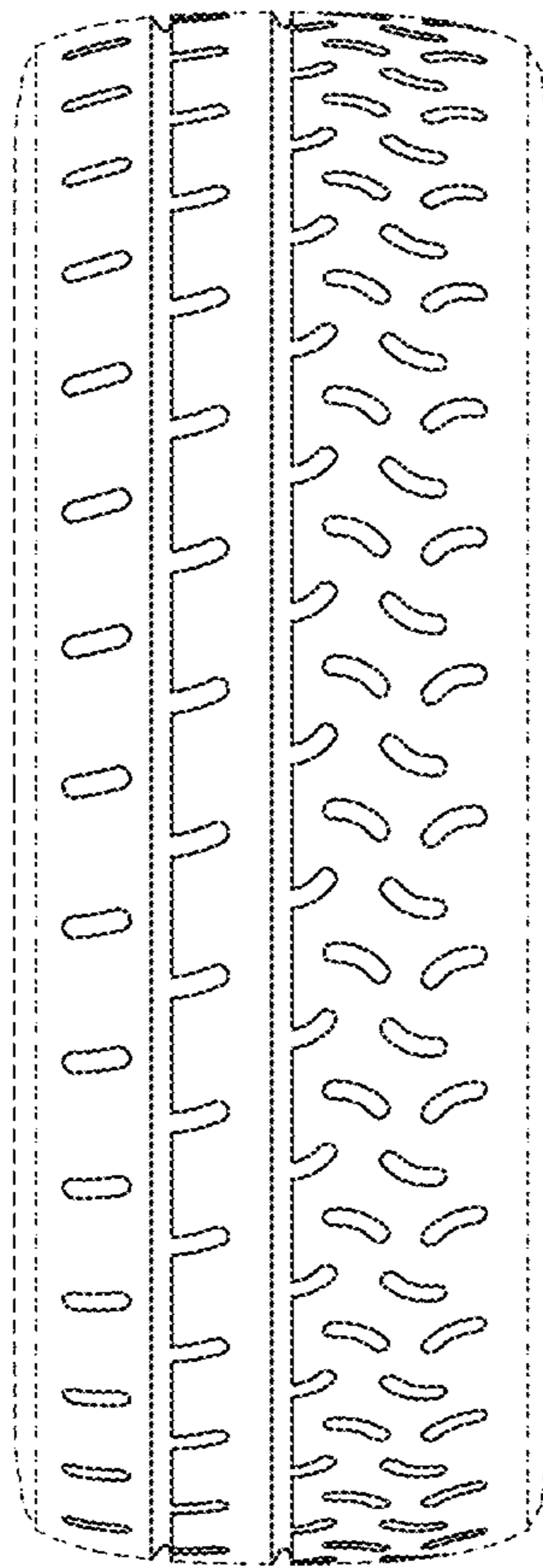
**FIG. 5**



**FIG. 6**

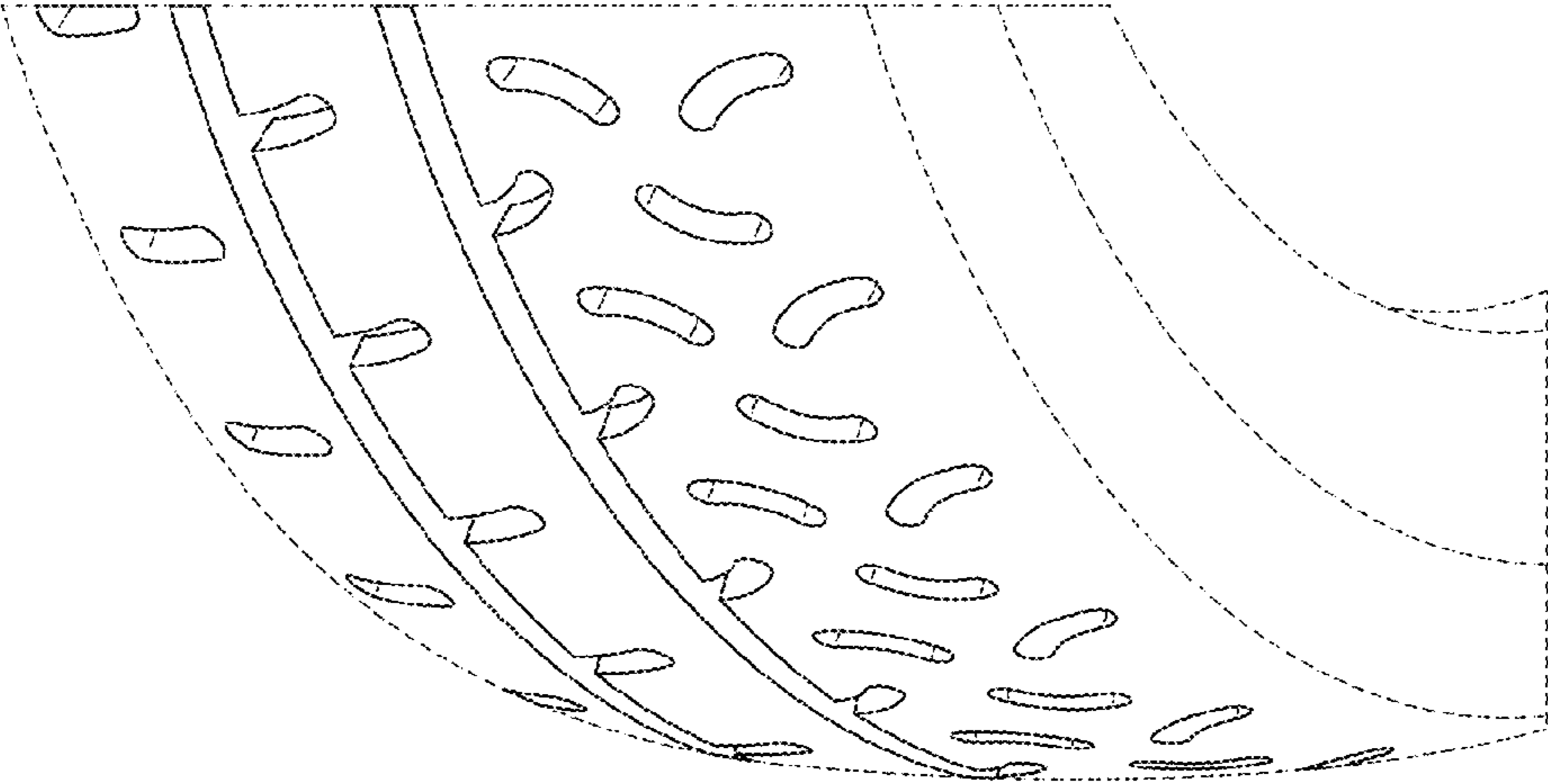


**FIG. 7**





**FIG. 8**



**FIG. 9**

