



US00D757539S

(12) **United States Design Patent**  
**Grennfelt et al.**

(10) **Patent No.:** **US D757,539 S**

(45) **Date of Patent:** **\*\* May 31, 2016**

(54) **SHIPPING BOX**

(71) Applicant: **SCA Hygiene Products AB**, Göteborg (SE)

(72) Inventors: **Kristian Grennfelt**, Mölndal (SE); **Patrik Thonfors**, Göteborg (SE); **Chris Robson**, Bristol (GB)

(73) Assignee: **SCA Hygiene Products AB**, Göteborg (SE)

(\*\*) Term: **14 Years**

(21) Appl. No.: **29/457,443**

(22) Filed: **Jun. 10, 2013**

(30) **Foreign Application Priority Data**

Dec. 11, 2012 (EM) ..... 2150771

(51) **LOC (10) Cl.** ..... **09-07**

(52) **U.S. Cl.**  
USPC ..... **D9/434**

(58) **Field of Classification Search**  
USPC ..... D9/600, 700-711, 430-434  
CPC . B65D 25/205; B65D 33/004; B65D 21/0202  
See application file for complete search history.

(56) **References Cited**

**U.S. PATENT DOCUMENTS**

D321,481 S \* 11/1991 Teutsch ..... D9/434  
D593,410 S \* 6/2009 Schwartz ..... D9/434

(Continued)

*Primary Examiner* — Susan Bennett Hattan

*Assistant Examiner* — Brett Miller

(74) *Attorney, Agent, or Firm* — Buchanan Ingersoll & Rooney PC

(57) **CLAIM**

The ornamental design for a shipping box, as shown and described.

**DESCRIPTION**

FIG. 1 is a perspective view of a shipping box showing our new design;

FIG. 2 is a front view of the shipping box of FIG. 1.

FIG. 3 is a rear view of the shipping box of FIG. 1, wherein the portions of the drawings shown in broken lines, i.e., the broken line edges of the box, are to show environmental boundaries that form no part of the claimed design.

FIG. 4 is a left side view of the shipping box of FIG. 1, wherein the portions of the drawings shown in broken lines, i.e., the broken line edges of the box, are to show environmental boundaries that form no part of the claimed design.

FIG. 5 is a right side view of the shipping box of FIG. 1, wherein the portions of the drawings shown in broken lines, i.e., the broken line edges of the box, are to show environmental boundaries that form no part of the claimed design.

FIG. 6 is a top view of the shipping box of FIG. 1, wherein the portions of the drawings shown in broken lines, i.e., the broken line edges of the box, are to show environmental boundaries that form no part of the claimed design.

FIG. 7 is a bottom view of the shipping box of FIG. 1, wherein the portions of the drawings shown in broken lines, i.e., the broken line edges of the box, are to show environmental boundaries that form no part of the claimed design; and,

FIG. 8 is a further front view of a portion of the shipping box of FIG. 1, wherein the broken line edges of the box have been removed for clarity and the portion of the drawings shown in broken lines, i.e., the broken line encircling the design, are to show environmental boundaries that form no part of the claimed design.

The scope of the claimed design is not limited to having the shape of the box shown in broken lines in the drawings. The claimed design can be on a box of any size or shape.

The even-length broken lines depict the edges of the box and form no part of the claimed design. The dot-dash broken lines depict the boundaries of the claimed design and form no part thereof.

**1 Claim, 7 Drawing Sheets**

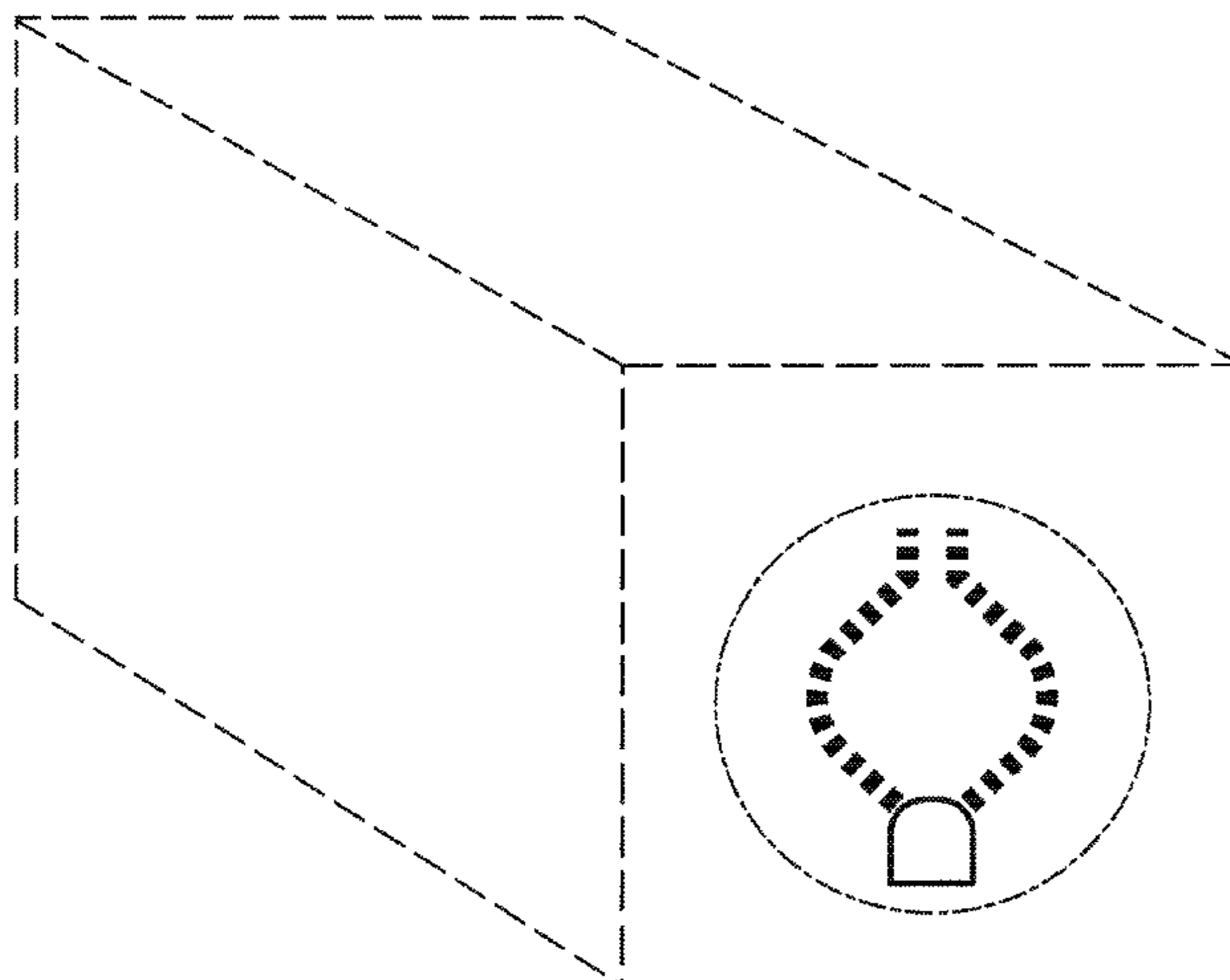

(56)

**References Cited**

U.S. PATENT DOCUMENTS

D606,091 S \* 12/2009 O'Donnell et al. .... D14/491  
D613,157 S \* 4/2010 Francis et al. .... D9/434  
D615,097 S \* 5/2010 Winjum ..... D14/492

D660,146 S \* 5/2012 Rafie ..... D9/434  
D661,578 S \* 6/2012 Rafie ..... D9/434  
D672,234 S \* 12/2012 Lowery et al. .... D9/434  
D719,460 S \* 12/2014 Robson ..... D9/600  
2002/0079032 A1 \* 6/2002 Knoll ..... 150/154

\* cited by examiner

FIG. 1

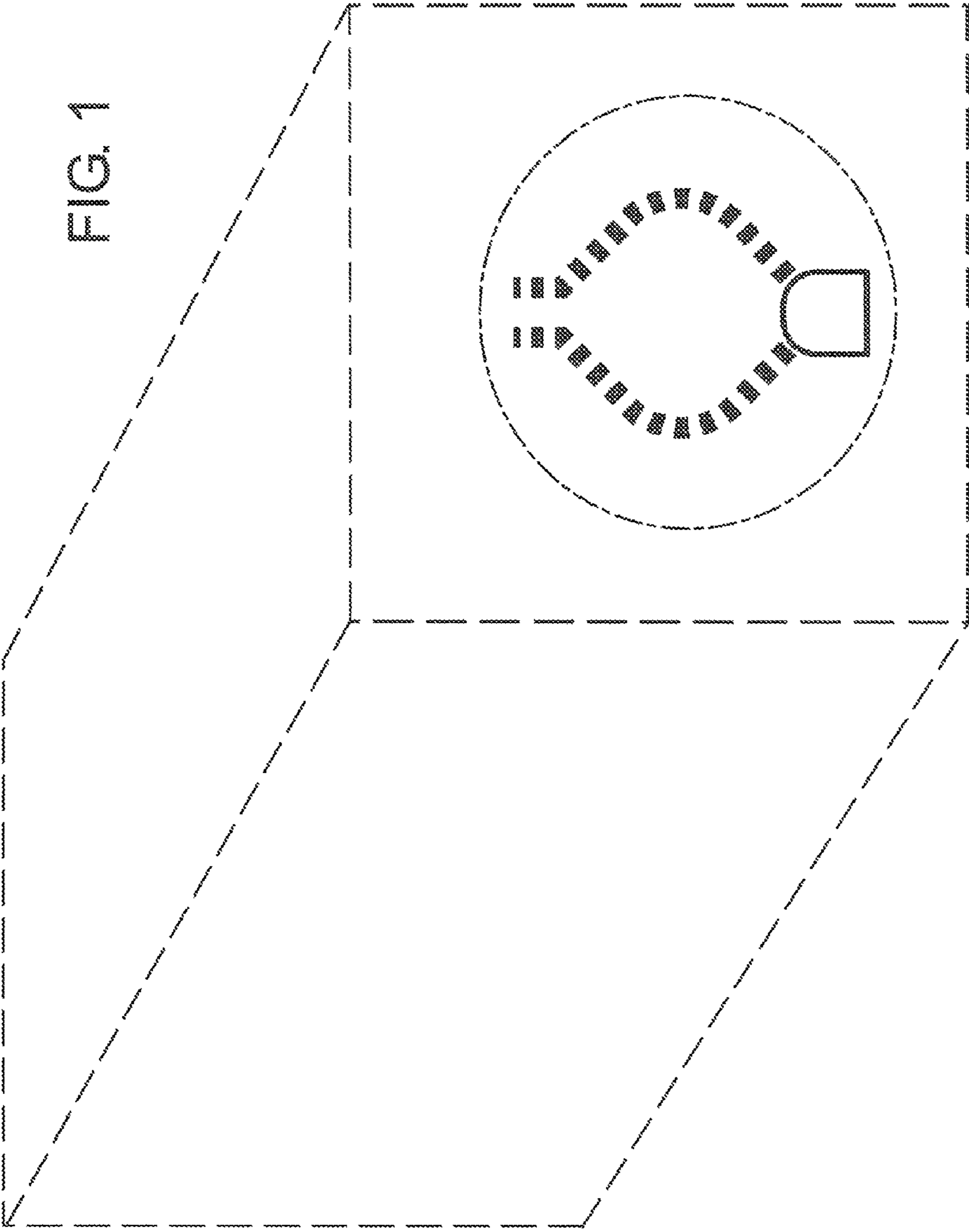

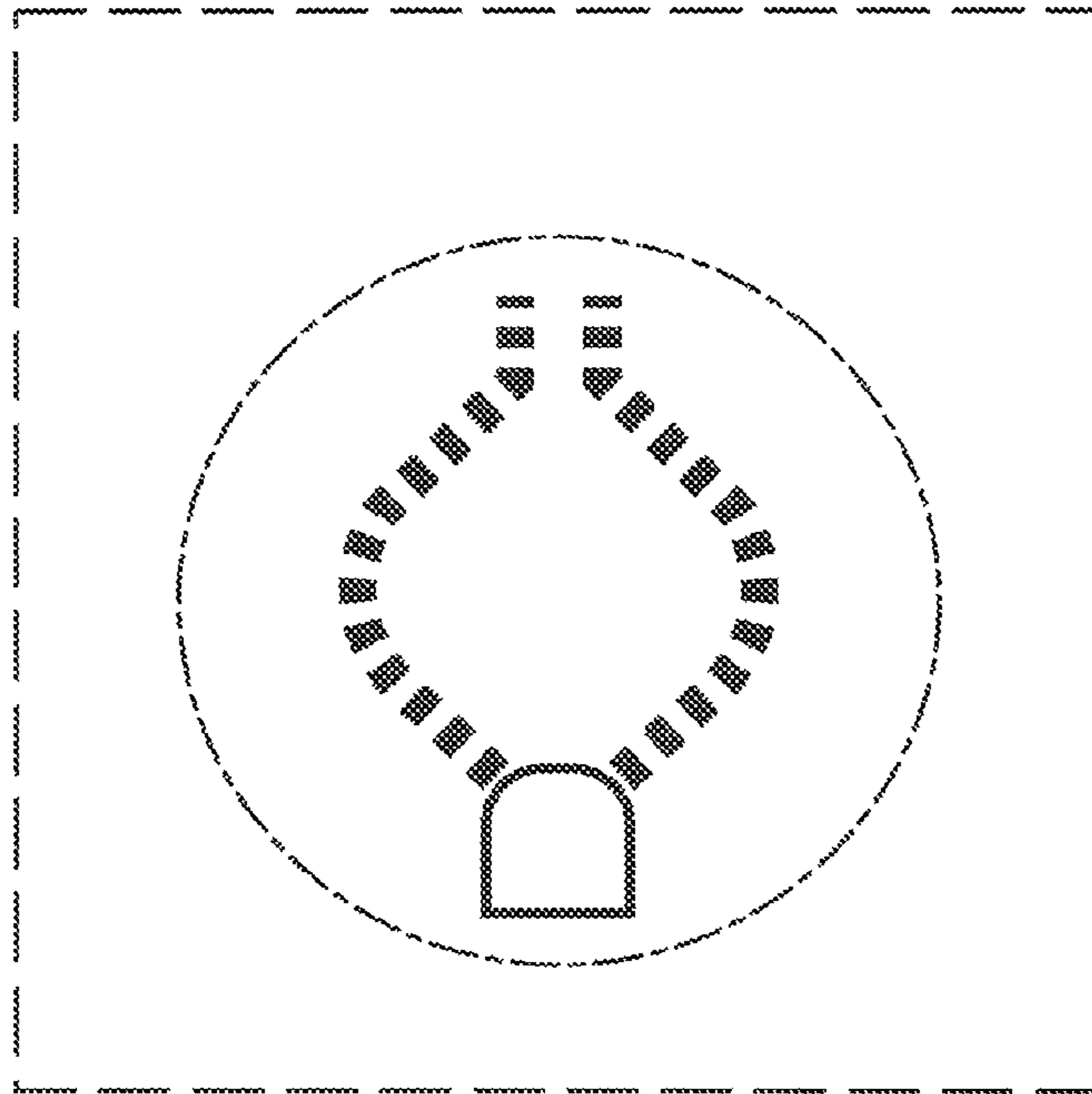

FIG. 2

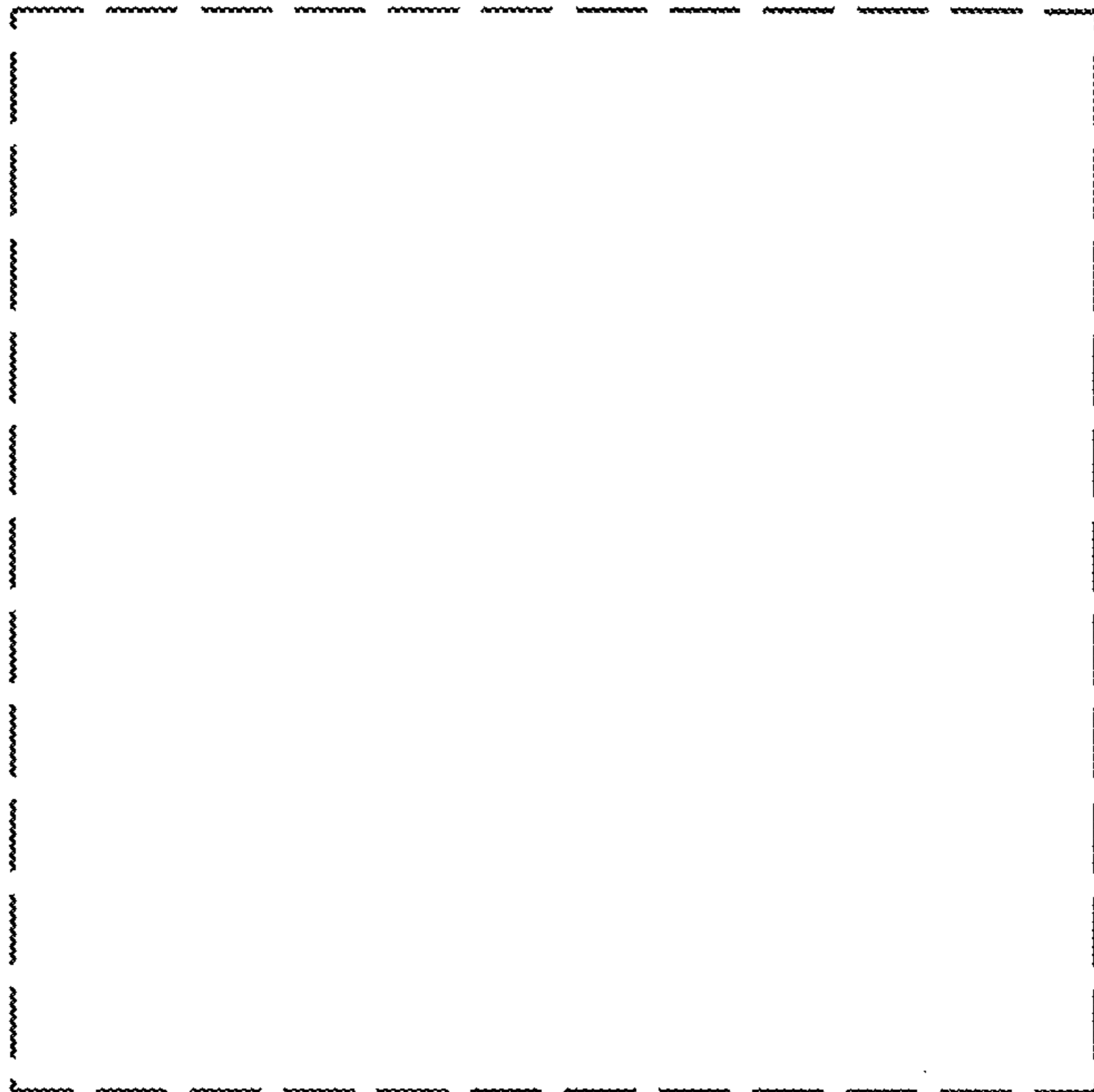

FIG. 3

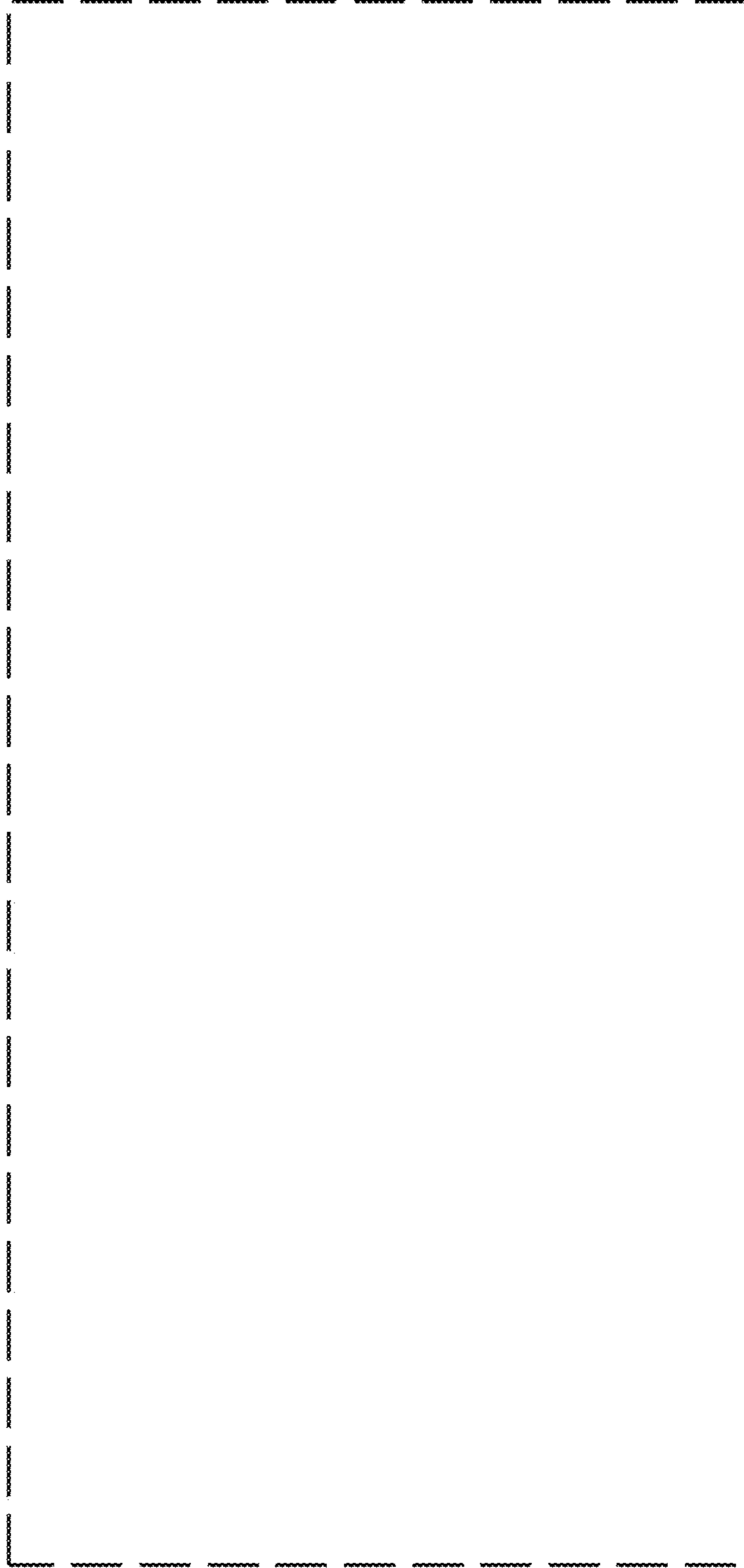

FIG. 4

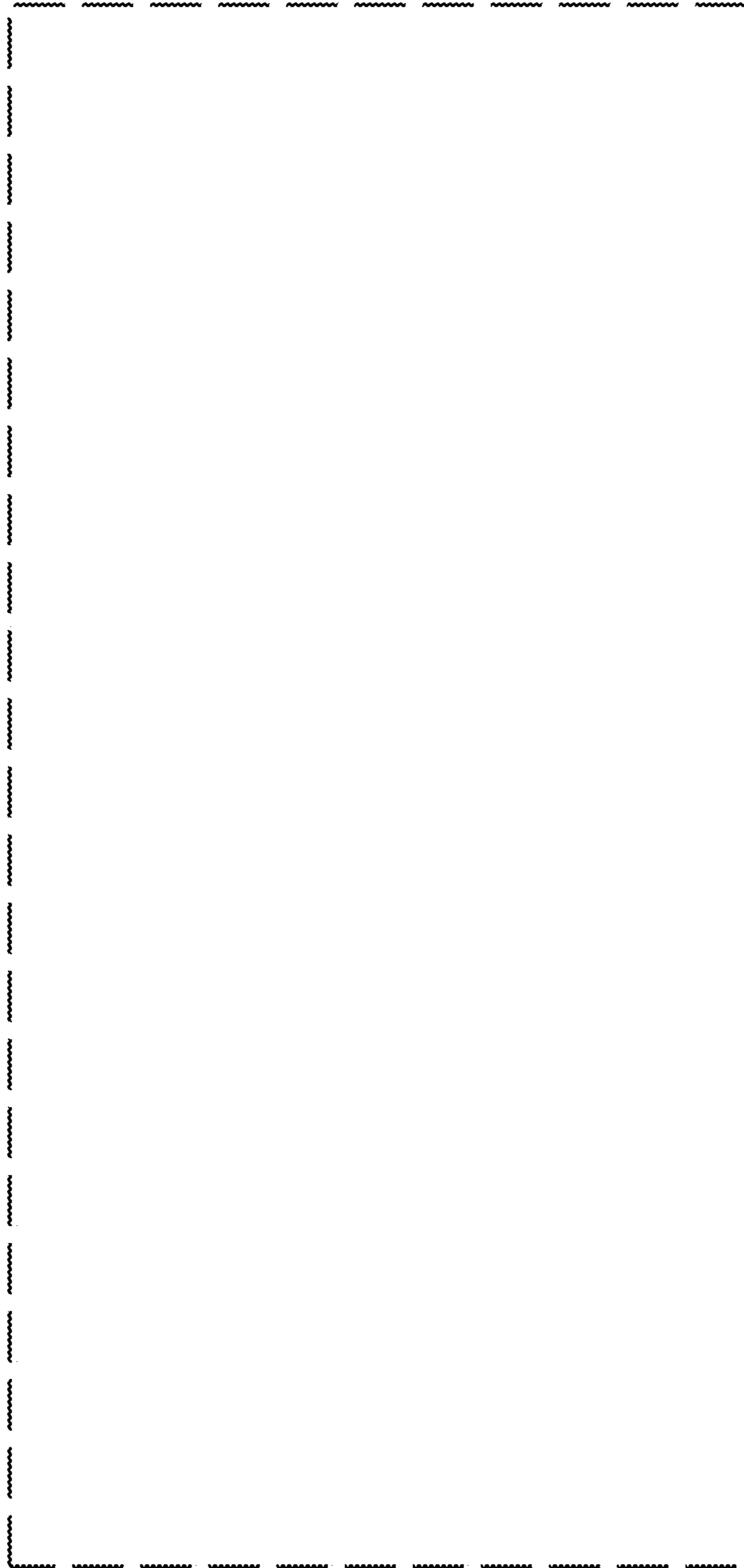

FIG. 5

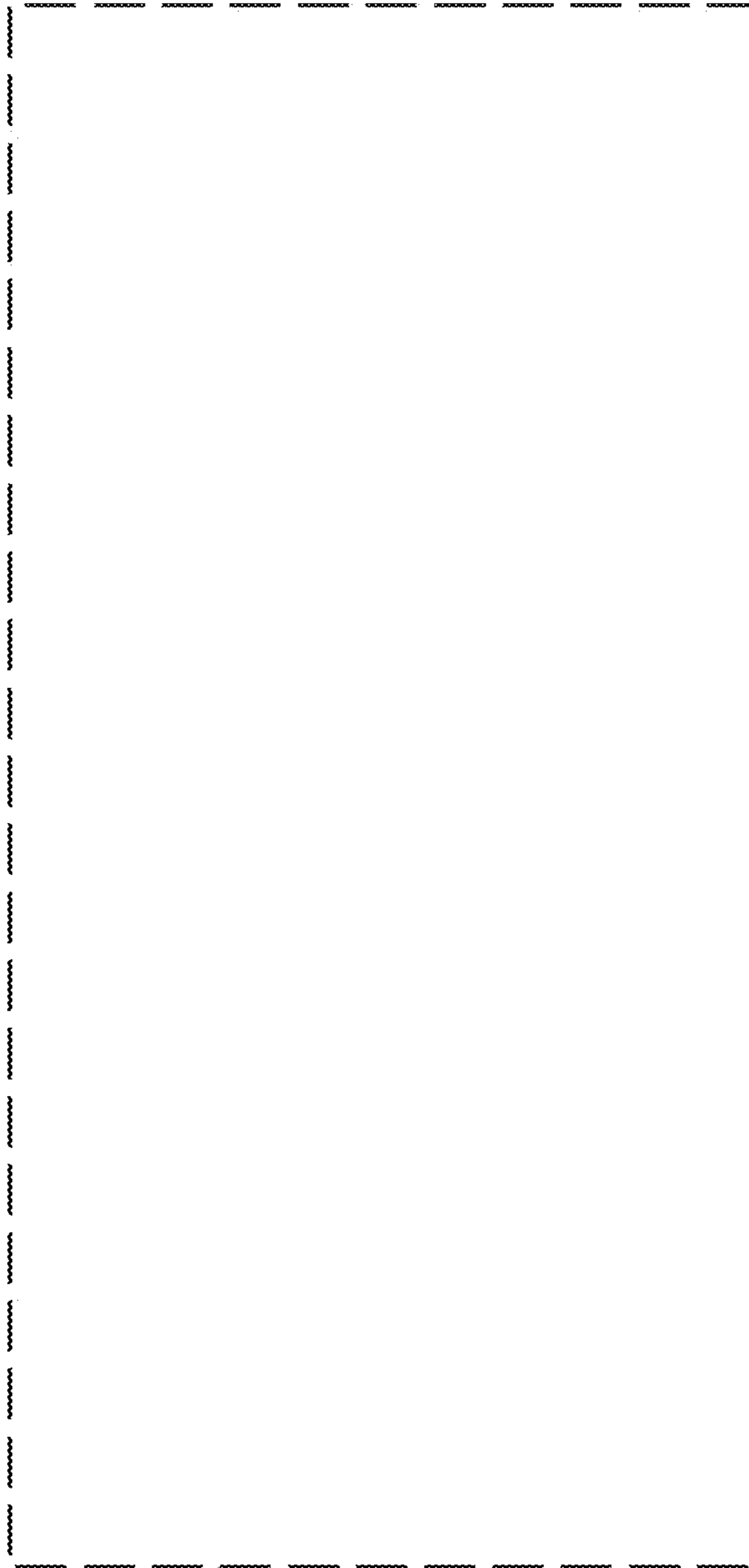

FIG. 6

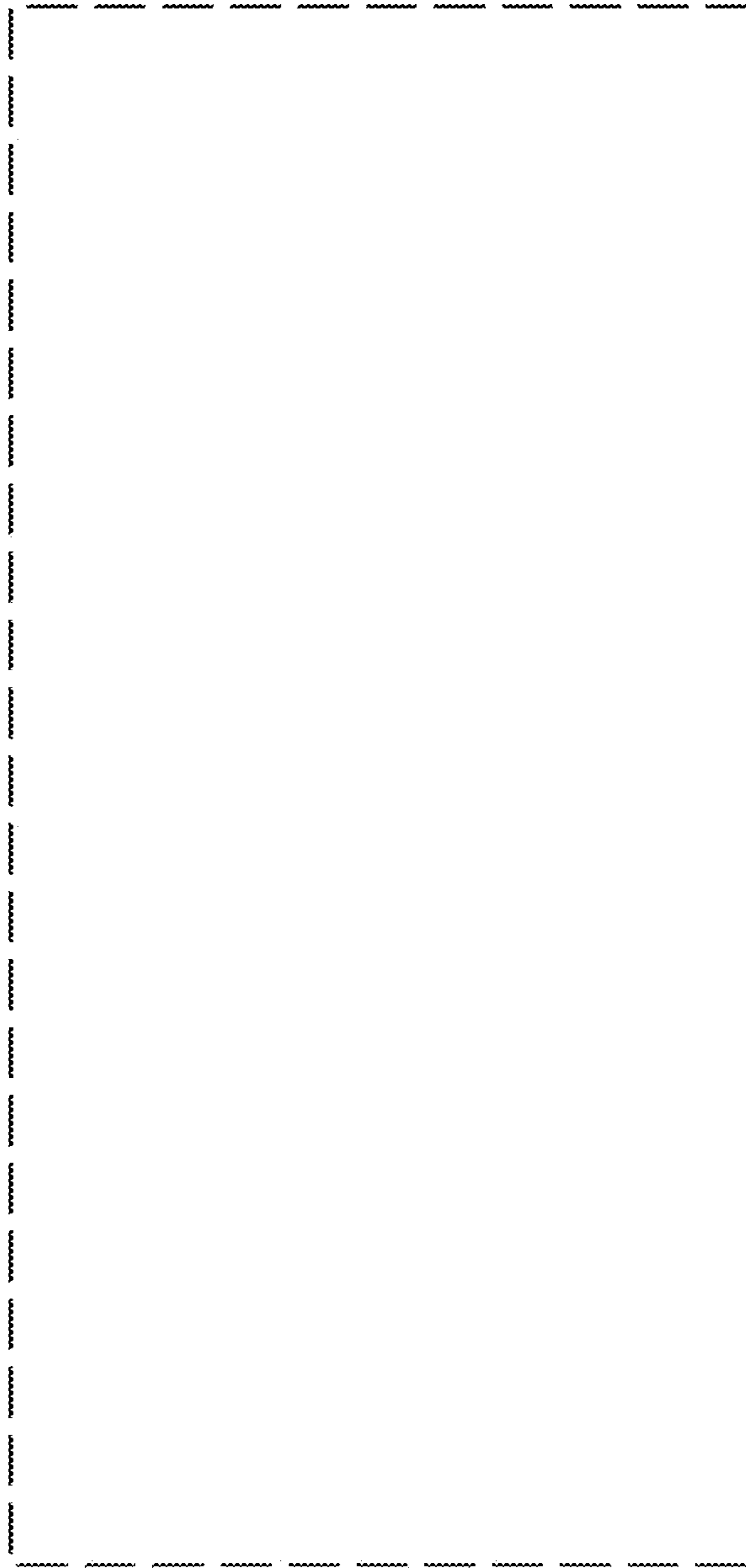

FIG. 7



FIG. 8

