



US00D757423S

(12) **United States Design Patent**
Blast et al.

(10) **Patent No.:** **US D757,423 S**

(45) **Date of Patent:** **** May 31, 2016**

(54) **SLING PACK**

(71) Applicant: **EZ Kut Products Inc.**, Rolling Meadows, IL (US)

(72) Inventors: **Scott Blast**, Libertyville, IL (US); **Jerry Milos**, Mt. Prospect, IL (US)

(73) Assignee: **EZ Kut Products Inc.**, Rolling Meadows, IL (US)

(**) Term: **14 Years**

(21) Appl. No.: **29/492,215**

(22) Filed: **May 29, 2014**

(51) **LOC (10) Cl.** **03-01**

(52) **U.S. Cl.**
USPC **D3/217**

(58) **Field of Classification Search**
USPC D3/215, 216, 217, 269, 220, 228, 262,
D3/905, 230; D8/71
CPC A45F 3/04; A45F 3/042; A45F 3/08;
A45F 3/10; A45F 3/14; A45F 4/02; A45F
4/08; A45F 2200/05; A45F 2200/0525;
A45C 13/08; A45C 13/083
See application file for complete search history.

(56) **References Cited**

U.S. PATENT DOCUMENTS

1,479,614 A * 1/1924 Korhummel 206/349
D291,626 S * 9/1987 Collins D3/220
D294,199 S * 2/1988 Collins D3/230
D351,944 S * 11/1994 Faichney et al. D3/228
D393,504 S * 4/1998 Eisman D30/153

D470,308 S * 2/2003 McGeehan D3/228
D485,061 S * 1/2004 Noell et al. D3/226
D502,803 S * 3/2005 Racov et al. D3/228
D503,276 S * 3/2005 Racov et al. D3/228
D558,448 S * 1/2008 Dong et al. D3/228
D574,610 S * 8/2008 Garrett D3/228
D641,155 S * 7/2011 Tinius D3/228
D641,975 S * 7/2011 Tinius D3/228
D661,085 S * 6/2012 Custer D3/217
D676,233 S * 2/2013 Paugh et al. D3/228
D699,941 S * 2/2014 Robert D3/216
D714,047 S * 9/2014 Ko D3/220
D722,227 S * 2/2015 Blast et al. D3/220
D724,312 S * 3/2015 Wikstrom et al. D3/220

* cited by examiner

Primary Examiner — John Windmuller

Assistant Examiner — Steven Cxyz

(74) *Attorney, Agent, or Firm* — Gerald E. Helget; Nelson R. Capes; Briggs and Morgan, P.A.

(57) **CLAIM**

The ornamental design for a sling pack, as shown and described.

DESCRIPTION

FIG. 1 is a front perspective view showing my new design for a sling pack;
FIG. 2 is a right side elevational view;
FIG. 3 is a front elevational view;
FIG. 4 is a top plan view;
FIG. 5 is a rear elevational view;
FIG. 6 is a bottom plan view; and,
FIG. 7 is a left side elevational view.

1 Claim, 4 Drawing Sheets

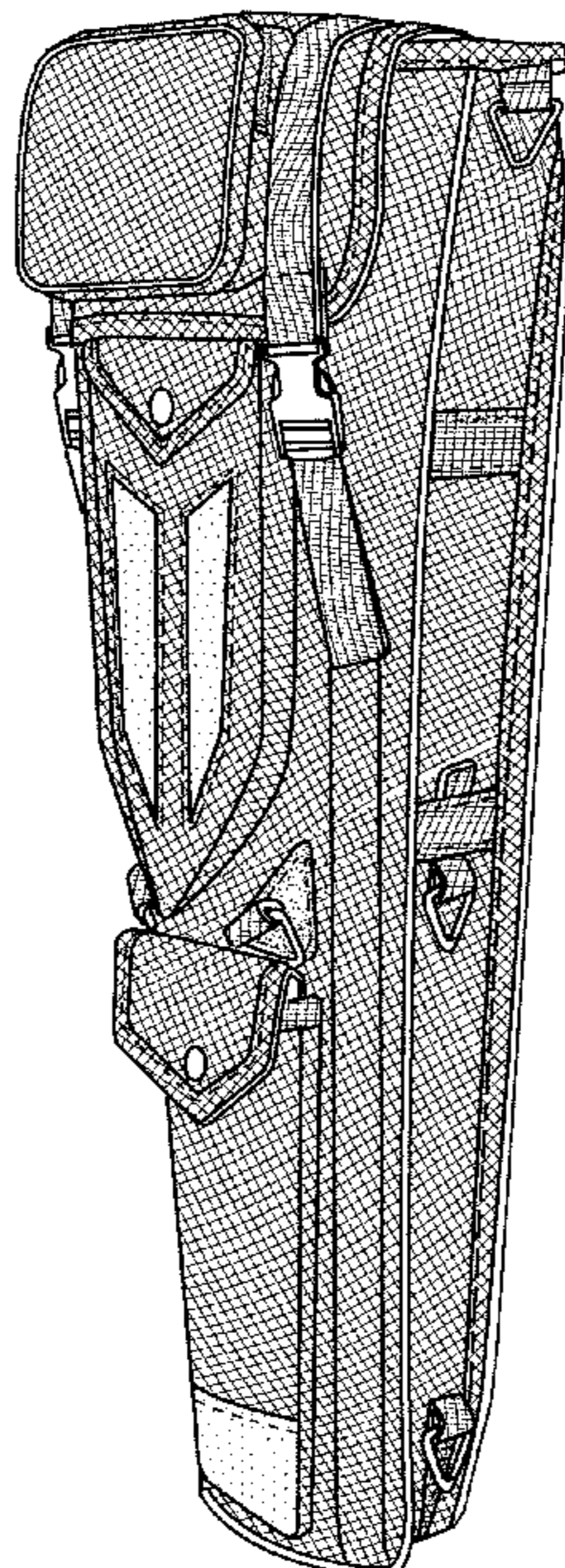

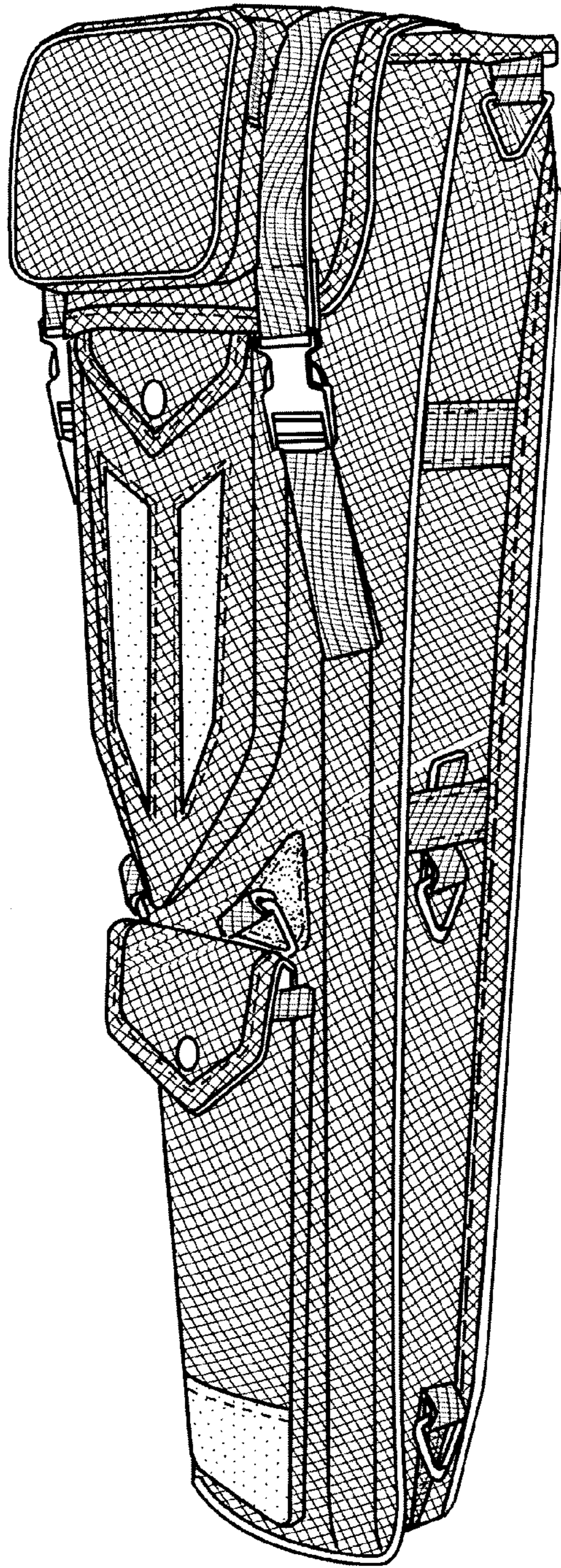

Fig. 1

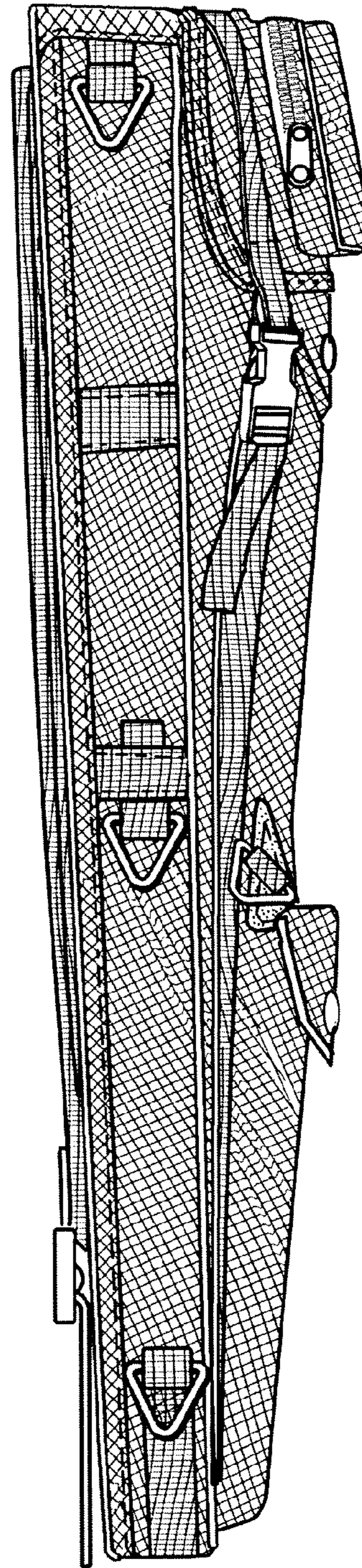

Fig. 2

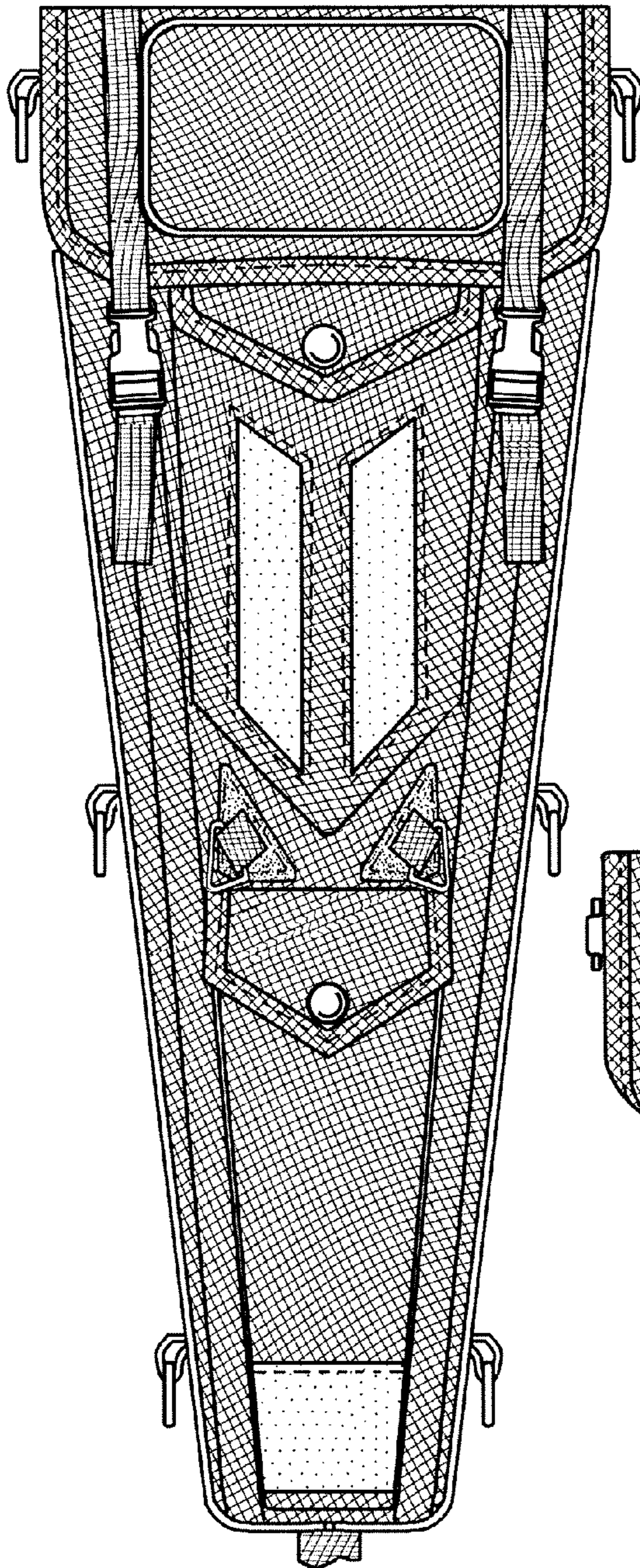

Fig. 3

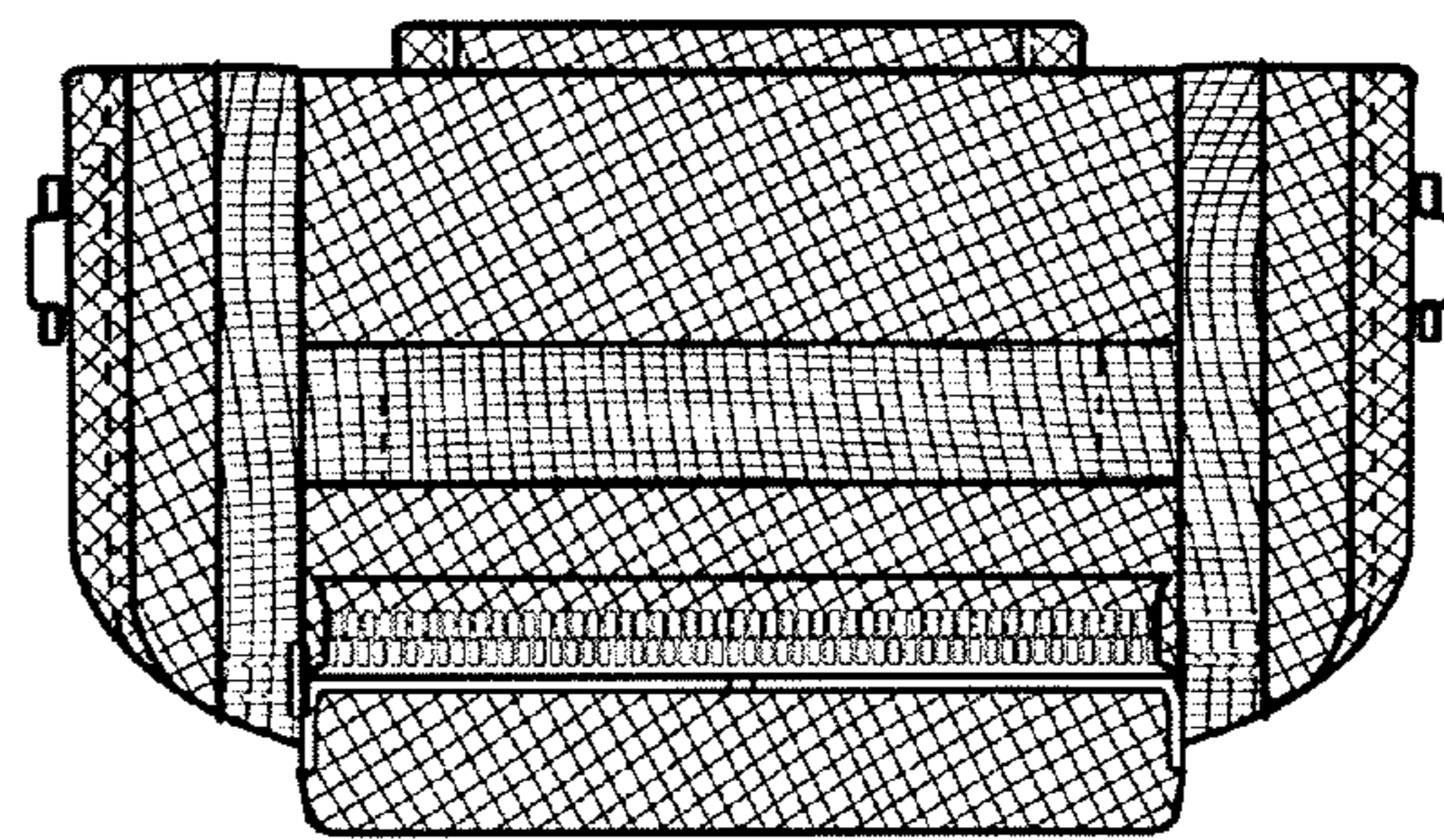

Fig. 4

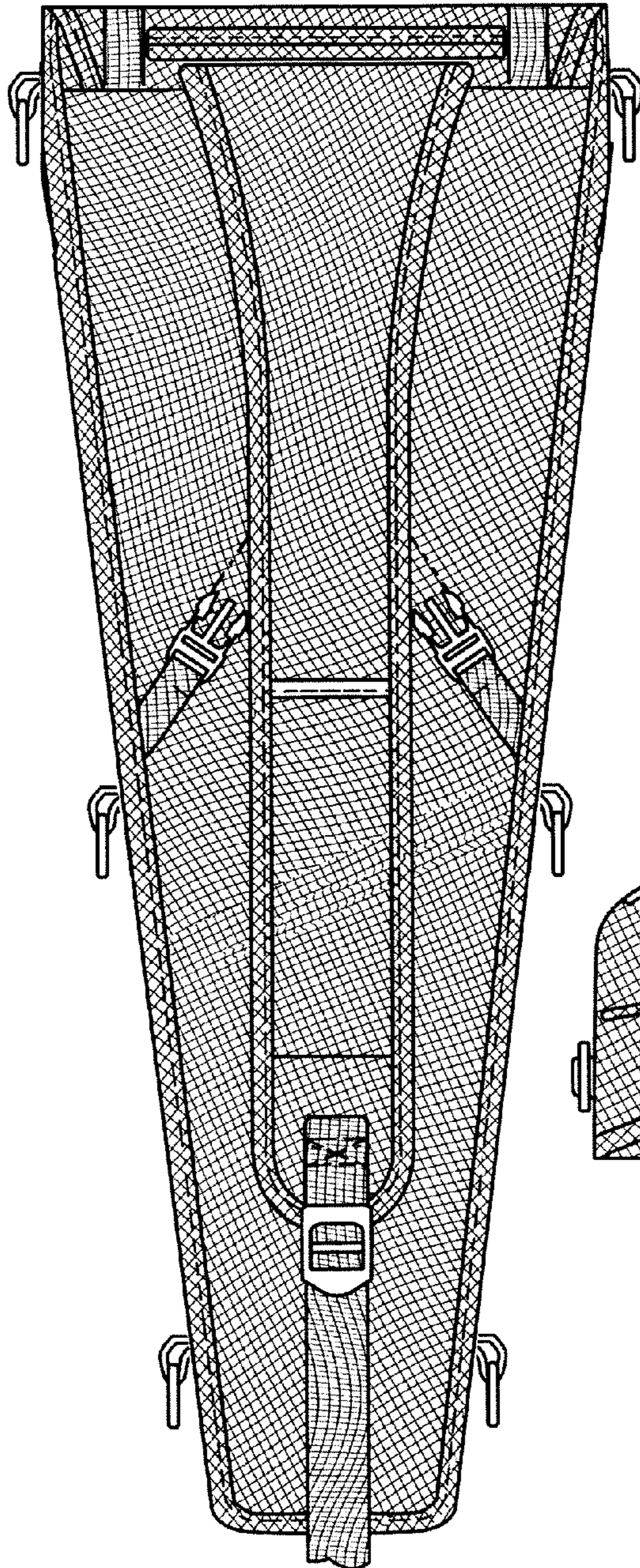

Fig. 5

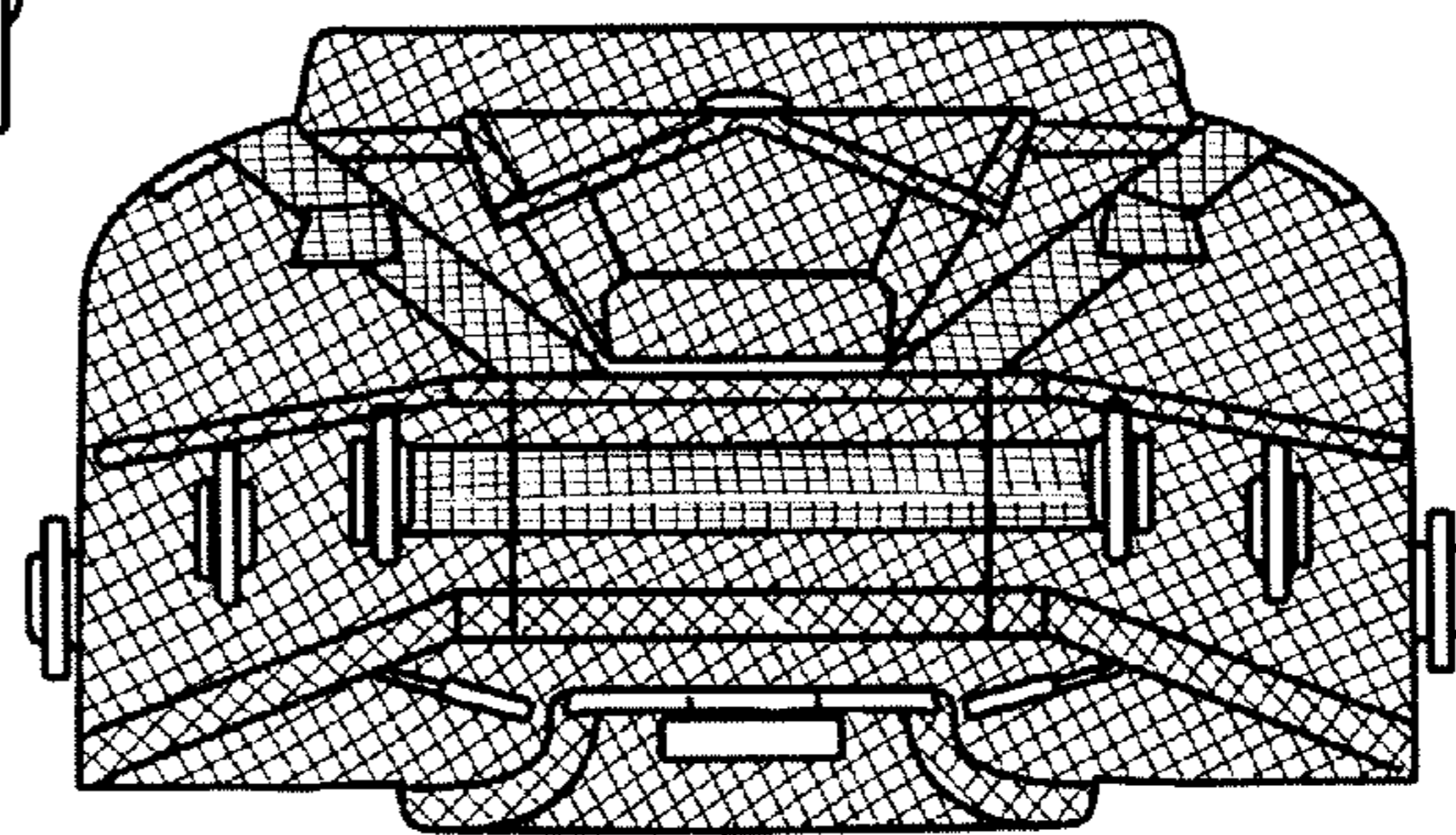

Fig. 6

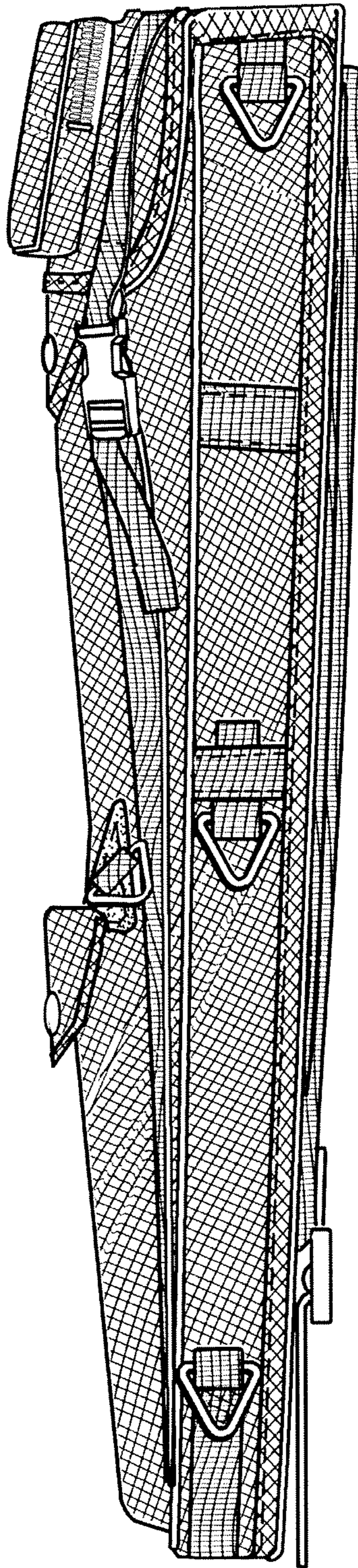

Fig. 7