



US00D757412S

(12) **United States Design Patent**  
**Haddock**

(10) **Patent No.:** **US D757,412 S**

(45) **Date of Patent:** **\*\* May 31, 2016**

- (54) **FOOTWEAR SOLE**
- (71) Applicant: **CABELA'S INCORPORATED**,  
Sidney, NE (US)
- (72) Inventor: **Joseph Haddock**, Sidney, NE (US)
- (73) Assignee: **Cabela's Incorporated**, Sidney, NE  
(US)
- (\*\*) Term: **14 Years**
- (21) Appl. No.: **29/489,570**
- (22) Filed: **Apr. 30, 2014**

5,716,723	A *	2/1998	Van Cleef	.....	A43B 1/0036 36/25 R
5,842,291	A *	12/1998	Schmidt	.....	A43B 13/206 36/28
D412,239	S *	7/1999	Sorofman	.....	D2/959
5,983,529	A *	11/1999	Serna	.....	A43B 1/0072 36/28
D463,901	S *	10/2002	Adams	.....	D2/951
D483,934	S *	12/2003	Adams	.....	D2/957
D508,160	S *	8/2005	Sonnergren	.....	D2/953
D574,130	S *	8/2008	Le	.....	D2/953
D583,138	S *	12/2008	McClaskie	.....	D2/952
D583,139	S *	12/2008	McClaskie	.....	D2/952
D586,091	S *	2/2009	Koh	.....	D2/951
D596,835	S *	7/2009	Avar	.....	D2/951
D643,198	S *	8/2011	Young	.....	D2/953
D651,787	S *	1/2012	Mahoney	.....	D2/902
D657,537	S *	4/2012	Rusnak	.....	D2/899

(Continued)

- (51) **LOC (10) Cl.** ..... **02-04**
- (52) **U.S. Cl.**  
USPC ..... **D2/953**; D2/951; D2/954; D2/959
- (58) **Field of Classification Search**  
USPC ..... D2/902, 906, 908, 916, 918, 925,  
D2/946-962, 977; 36/3 B, 22 R, 24.5, 25 R,  
36/28, 32 R, 34 R, 59 C, 67 A, 103  
CPC ..... A43B 13/00; A43B 13/02; A43B 13/012;  
A43B 13/026; A43B 13/04; A43B 13/08;  
A43B 13/10; A43B 13/12; A43B 13/14;  
A43B 13/141; A43B 13/143; A43B 13/16;  
A43B 13/18; A43B 13/181; A43B 13/187;  
A43B 13/189; A43B 13/20; A43B 13/22;  
A43B 13/223; A43B 13/24; A43B 13/28;  
A43B 13/30; A43B 13/32; A43B 13/34;  
A43B 13/36  
See application file for complete search history.

Primary Examiner — T. Chase Nelson

(74) *Attorney, Agent, or Firm* — Quarles & Brady LLP

(57) **CLAIM**

The ornamental design for a footwear sole, as shown and described.

**DESCRIPTION**

FIG. 1 is a bottom, right perspective view of a footwear sole according to my new design;  
 FIG. 2 is a bottom plan view thereof;  
 FIG. 3 is a right side elevational view thereof;  
 FIG. 4 is a left side elevational view thereof;  
 FIG. 5 is a front elevational view thereof;  
 FIG. 6 is a rear elevational view thereof;  
 FIG. 7 is a top plan view thereof;  
 FIG. 8 is a bottom plan view of a mirror image embodiment of the design of FIG. 1, this embodiment of the design also having views that are mirror images of the views shown in FIGS. 1 and 3-7; and,  
 FIG. 9 is a bottom view of the design of FIG. 1 shown alongside mirror image environment.  
 The broken line representations in the figures show unclaimed environment or boundaries, and thus form no part of the claimed design.

**1 Claim, 7 Drawing Sheets**

(56) **References Cited**  
 U.S. PATENT DOCUMENTS

D339,675	S *	9/1993	Austin	.....	D2/954
D346,687	S *	5/1994	Kayano	.....	D2/953
5,325,611	A *	7/1994	Dyer	.....	A43B 13/12 36/27
5,625,964	A *	5/1997	Lyden	.....	A43B 13/20 36/114
5,647,145	A *	7/1997	Russell	.....	A43B 3/0052 36/25 R

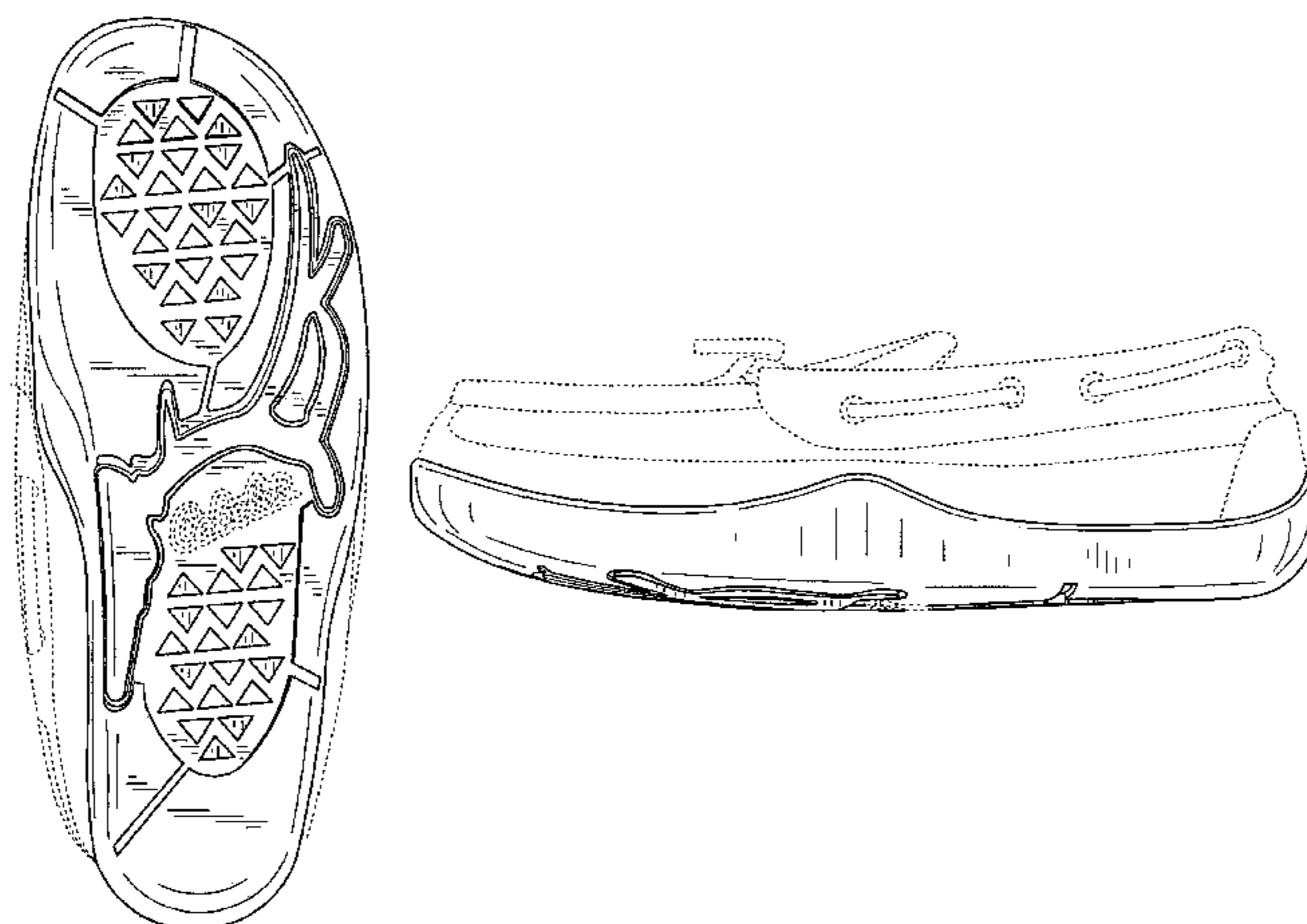

(56)

**References Cited**

U.S. PATENT DOCUMENTS

D668,437 S \* 10/2012 Mahoney ..... D2/908  
D702,426 S \* 4/2014 McClaskie ..... D2/951  
D712,643 S \* 9/2014 Seo ..... D2/951  
D722,426 S \* 2/2015 Davis ..... D2/947  
D723,775 S \* 3/2015 Dolce ..... D2/951

D734,603 S \* 7/2015 Francis ..... D2/951  
2010/0126045 A1 \* 5/2010 Rusnak ..... A43B 3/0078  
36/112  
2012/0110874 A1 \* 5/2012 Langvin ..... A43B 3/26  
36/25 R  
2014/0259785 A1 \* 9/2014 Lester ..... A43B 13/026  
36/102

\* cited by examiner

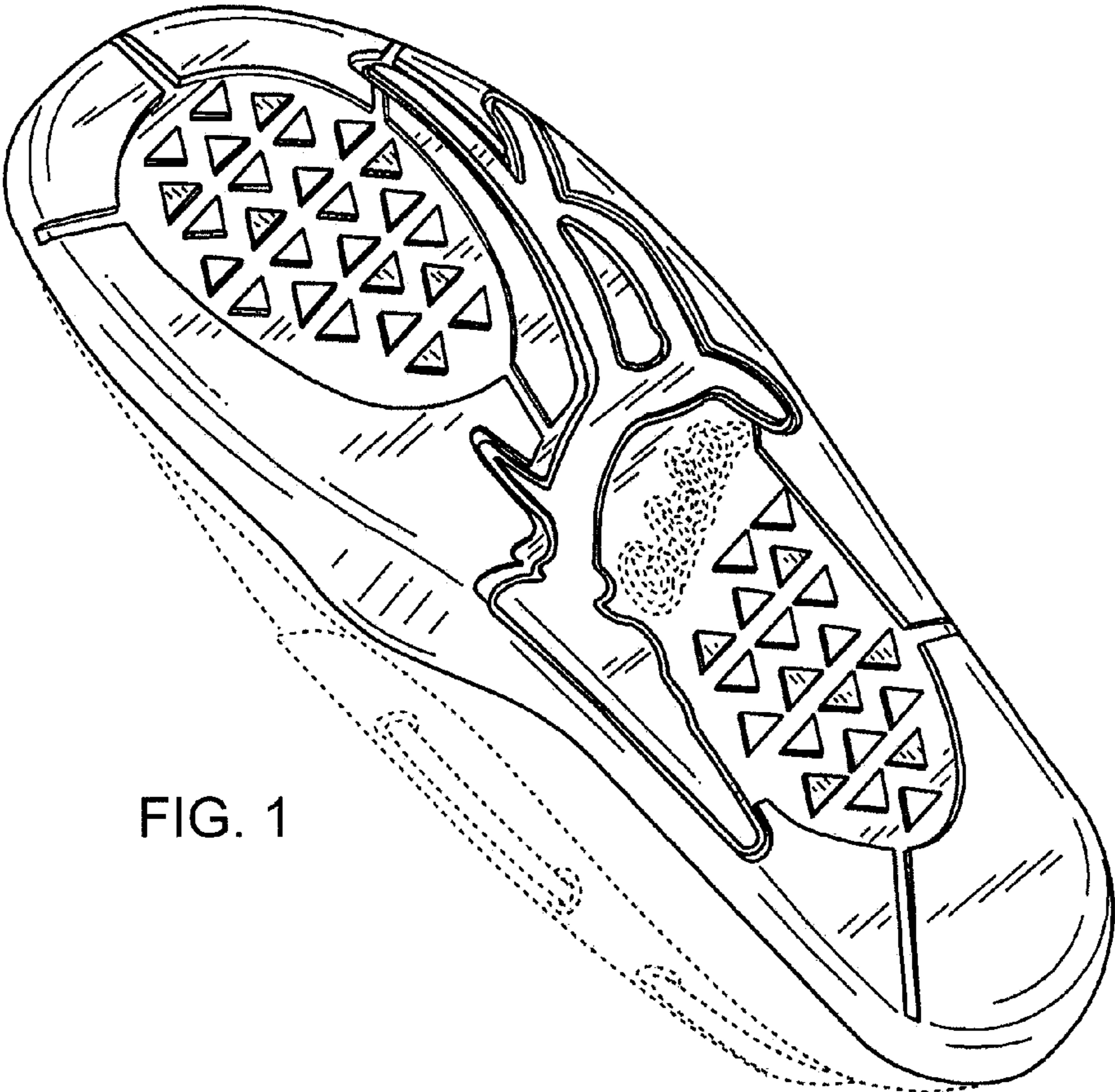

FIG. 1

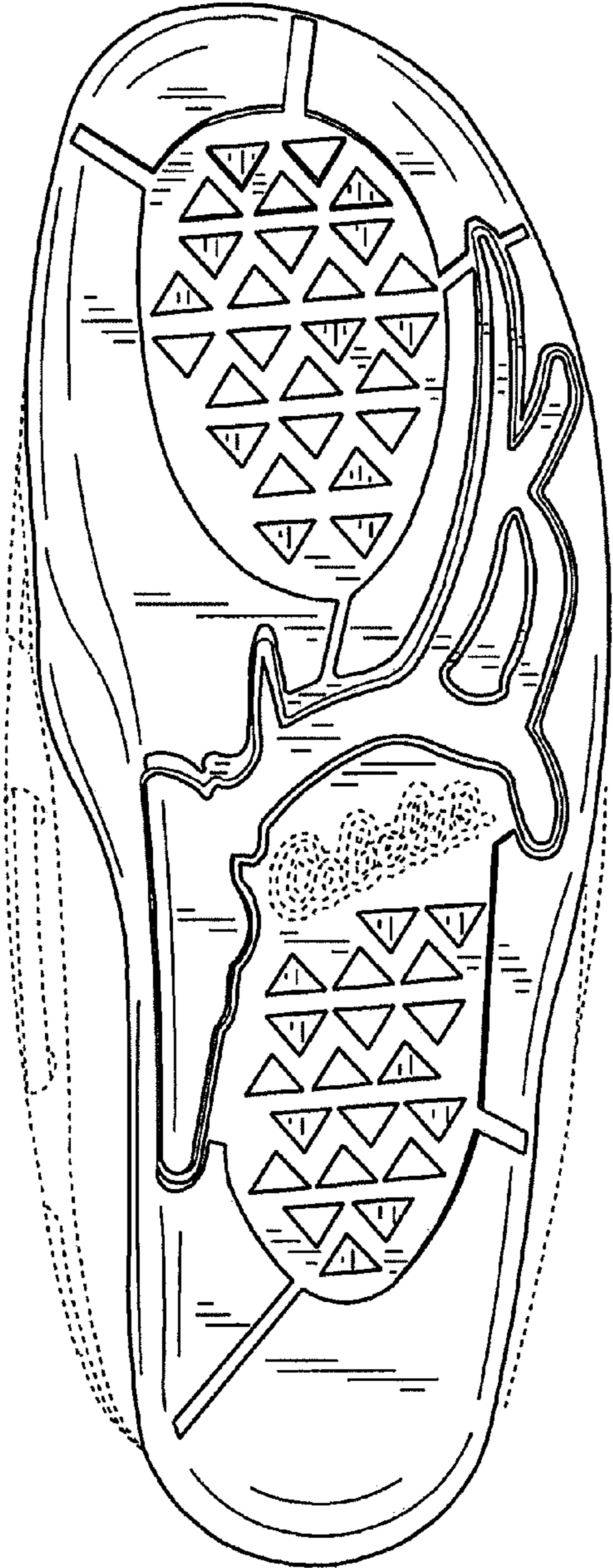

FIG. 2



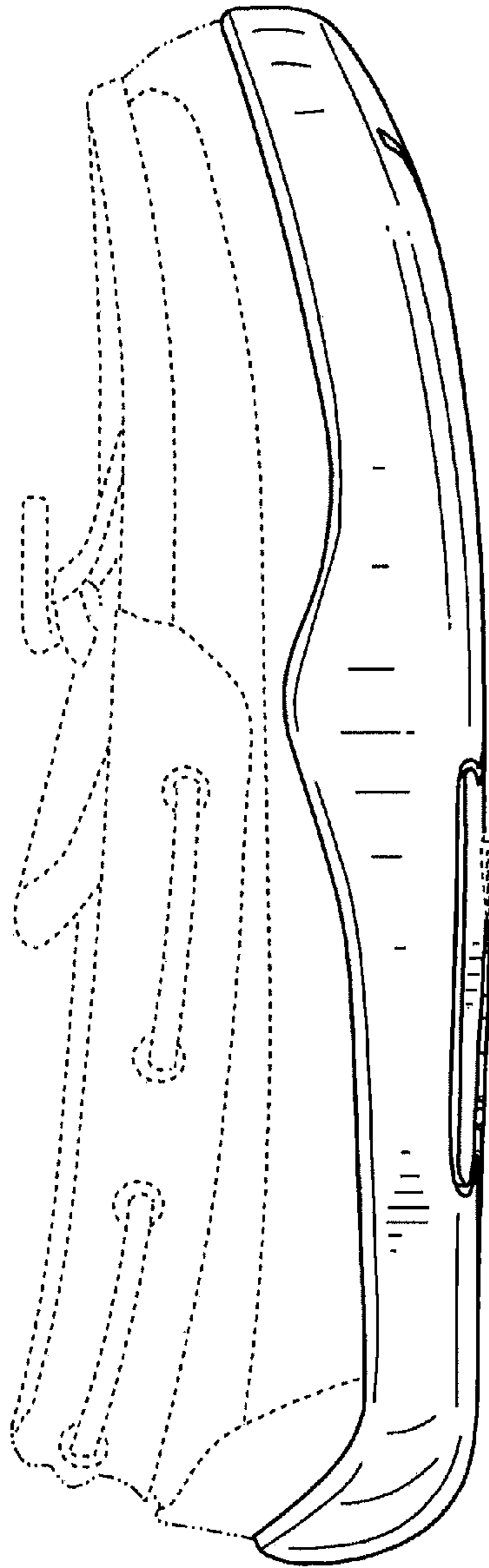

FIG. 3

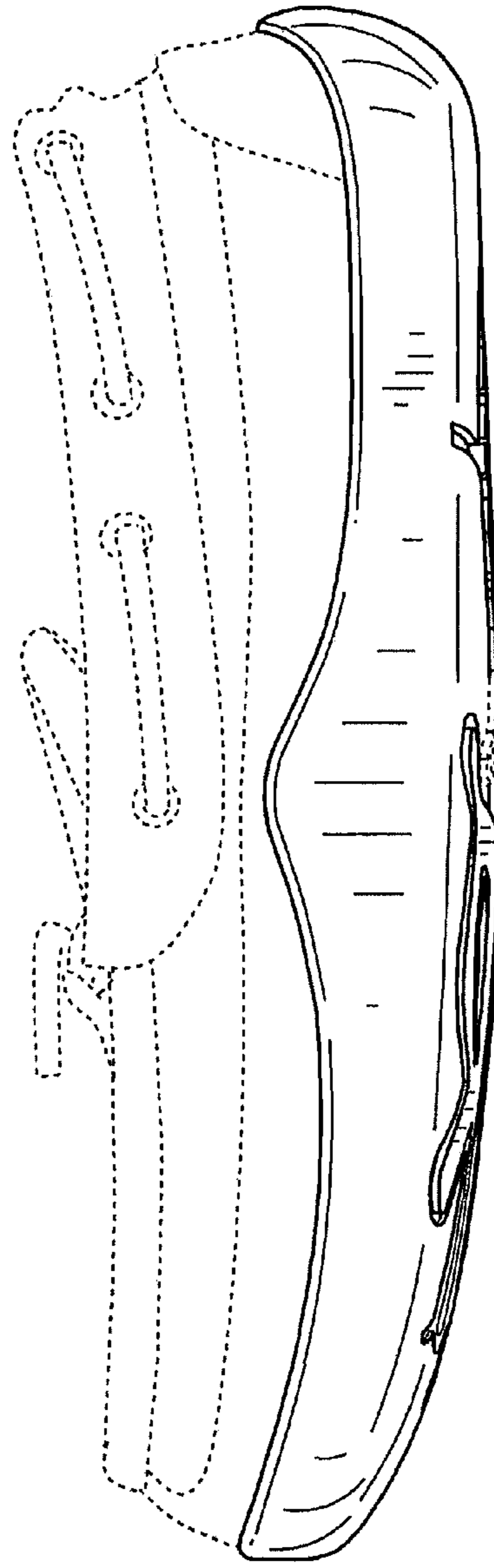

FIG. 4

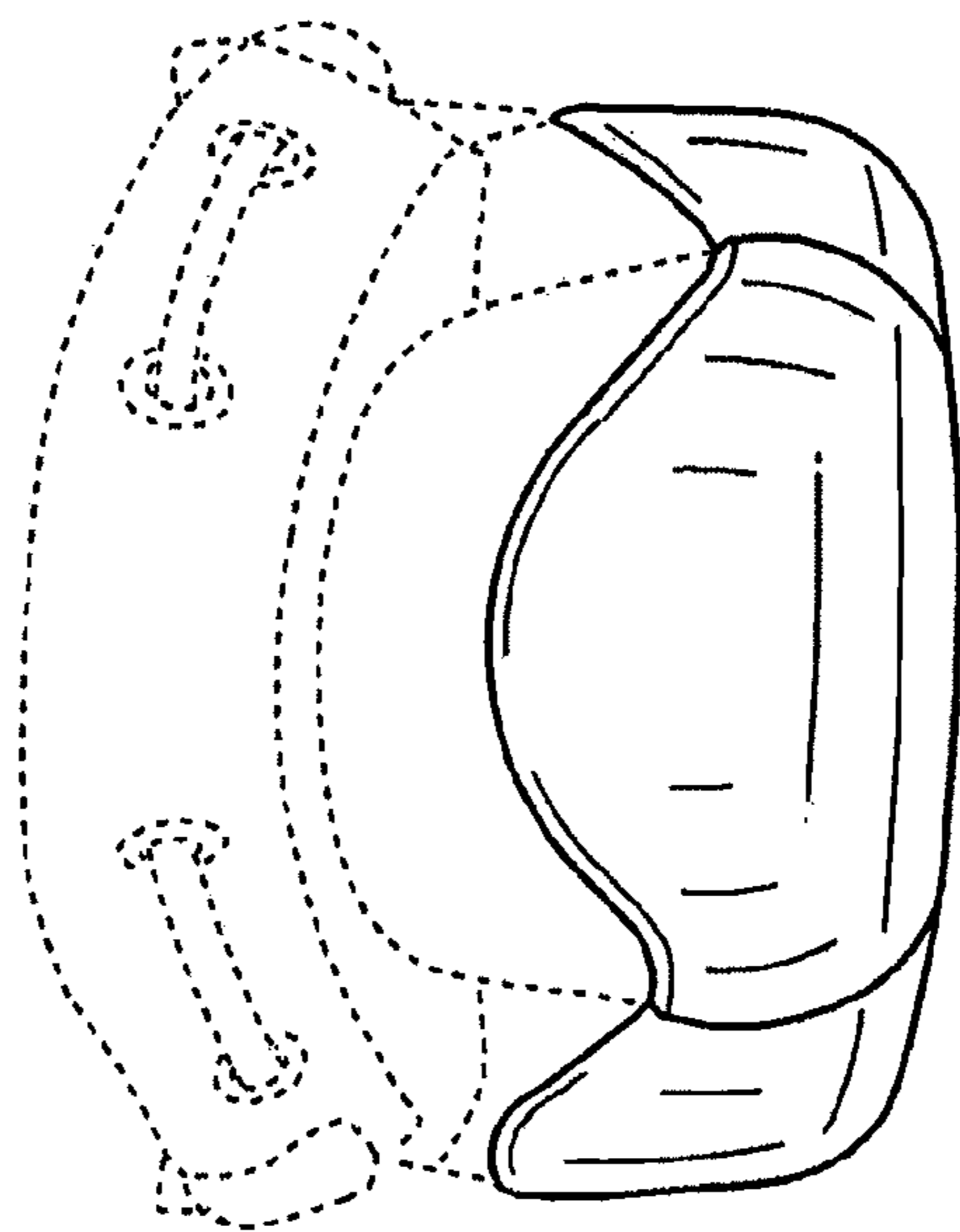

FIG. 6

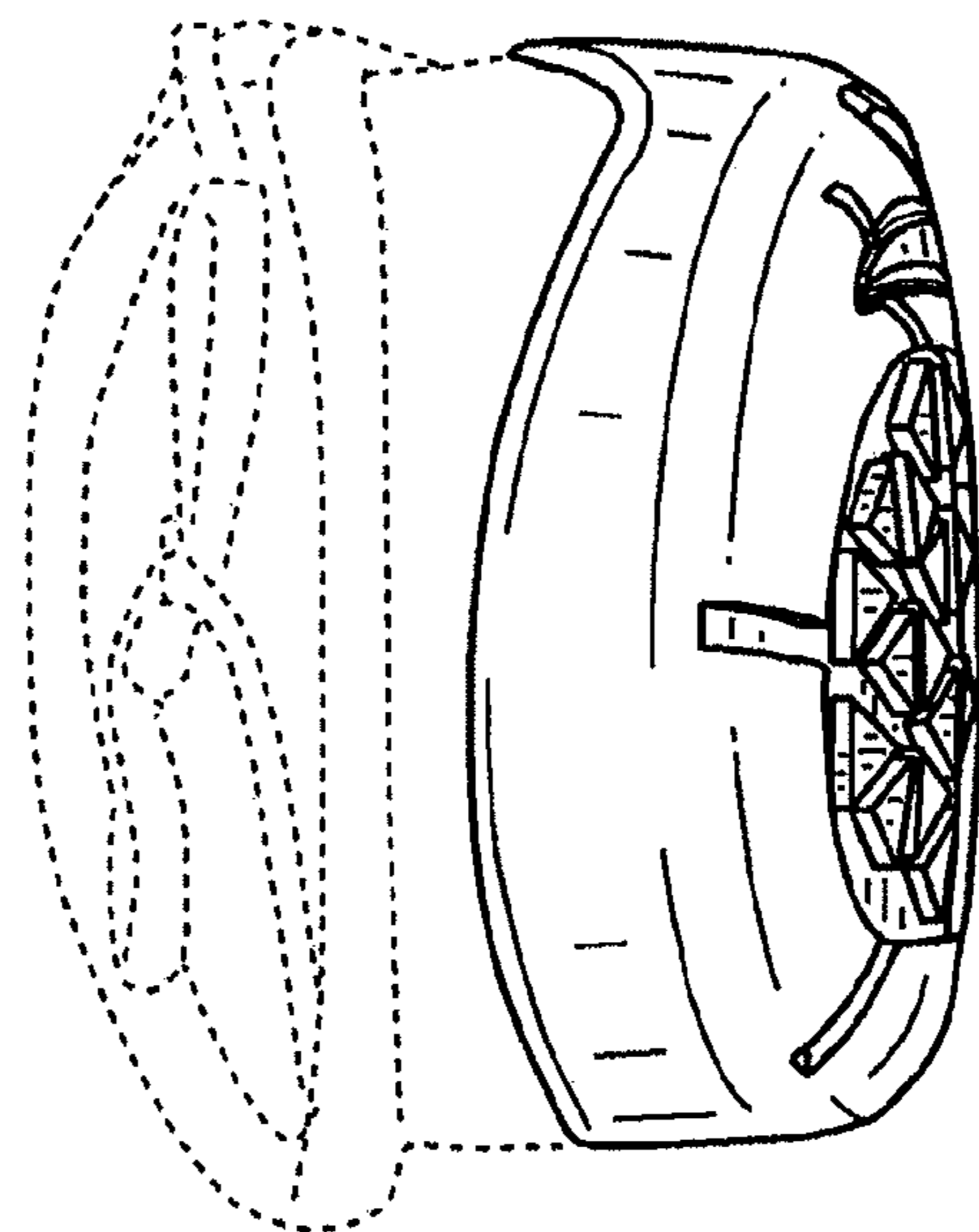

FIG. 5

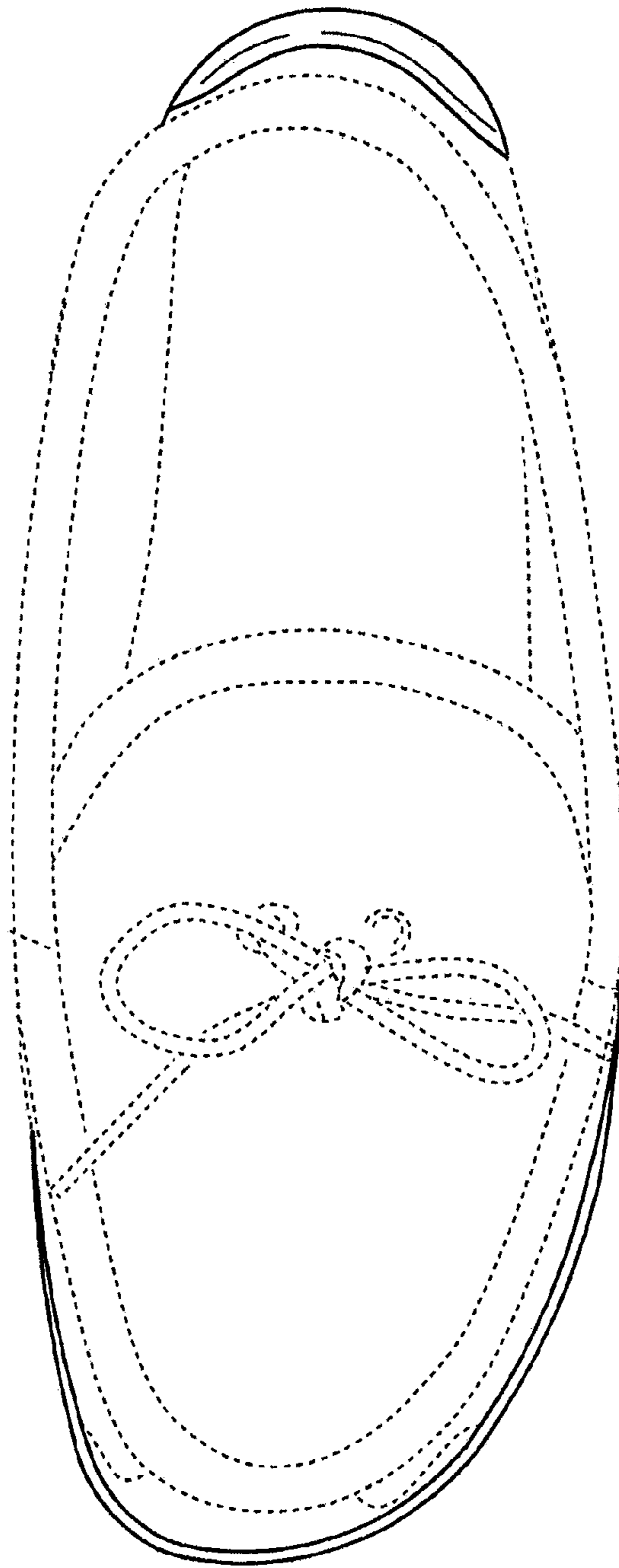

FIG. 7

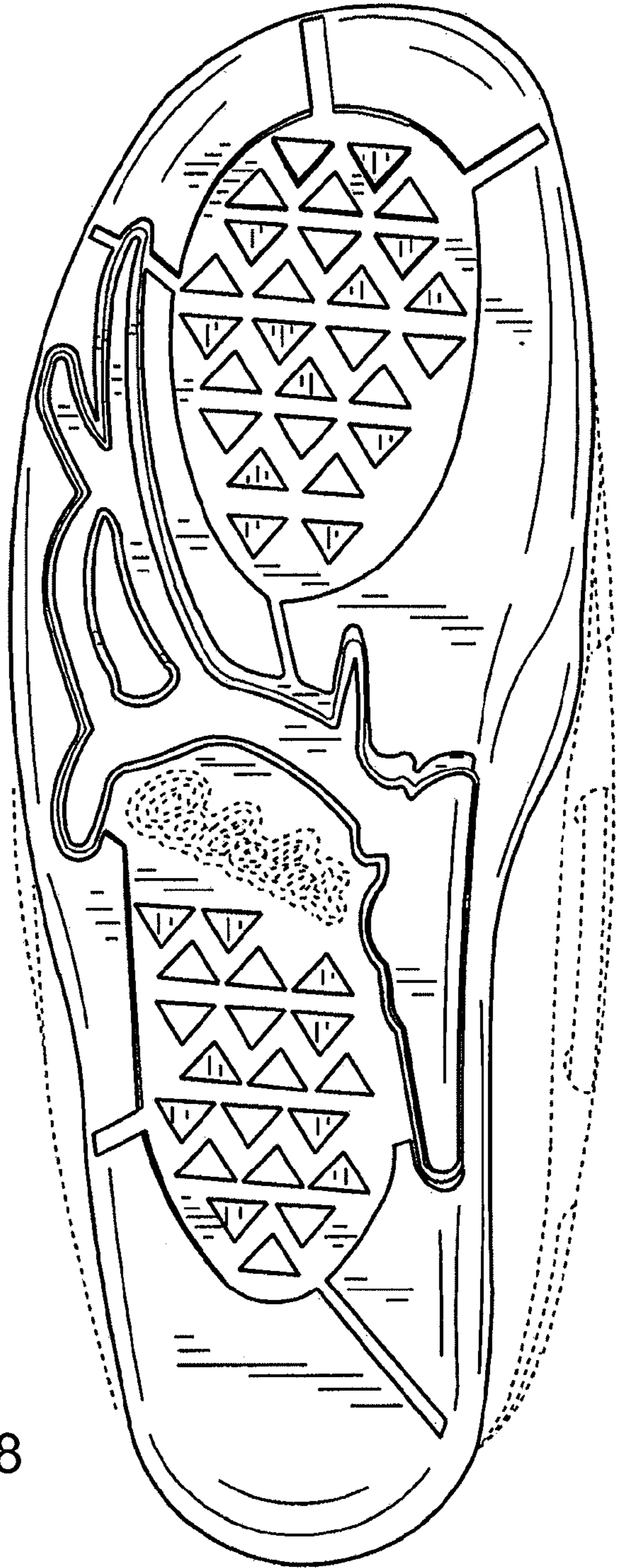

FIG. 8



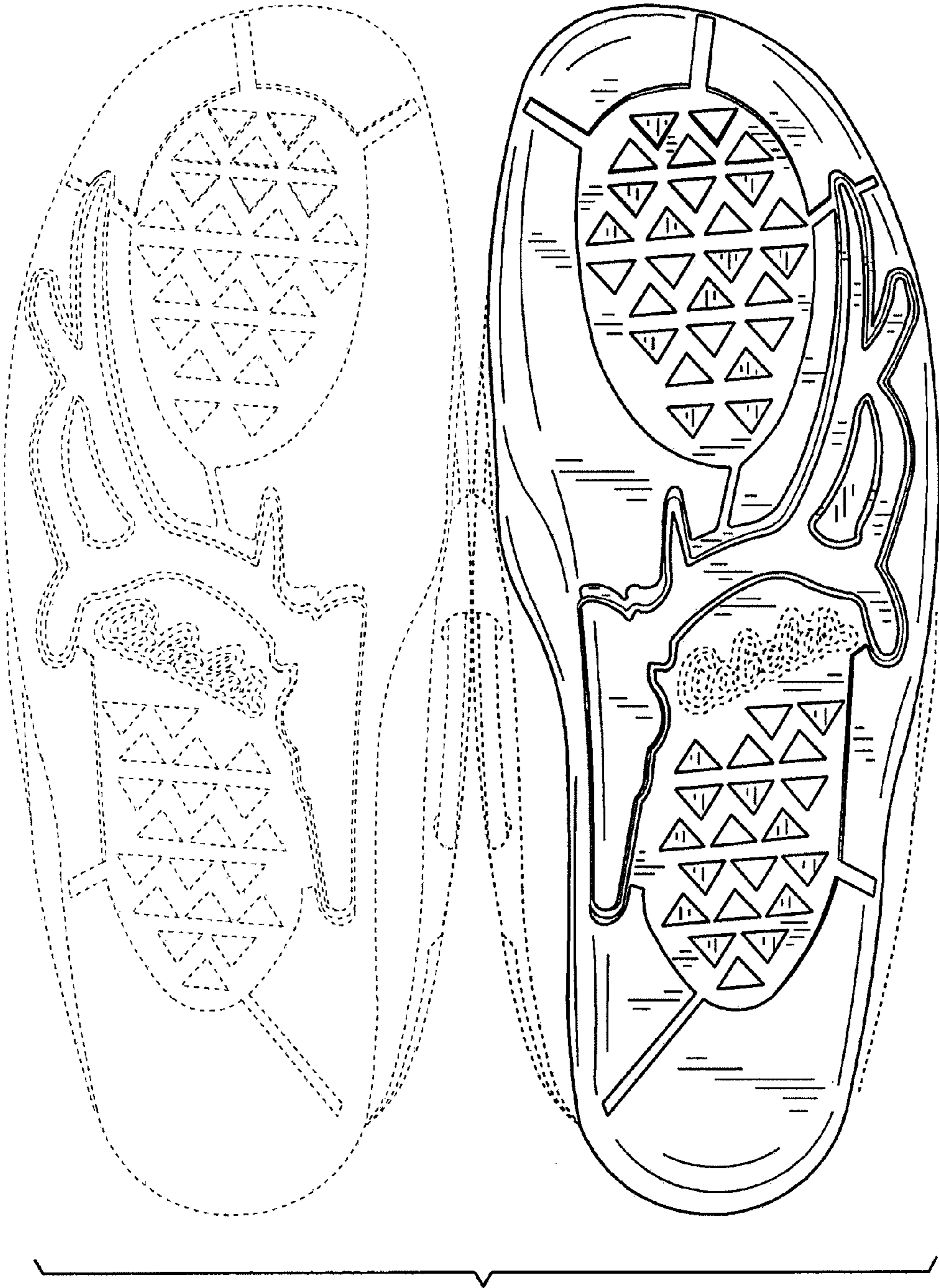

FIG. 9