



US00D757404S

(12) **United States Design Patent**  
**Stevenson**

(10) **Patent No.:** **US D757,404 S**

(45) **Date of Patent:** **\*\* May 31, 2016**

(54) **SHOE WITH SHOE COVER**

(71) Applicant: **Joshua Stevenson**, Darien, CT (US)

(72) Inventor: **Joshua Stevenson**, Darien, CT (US)

(\*\*) Term: **14 Years**

(21) Appl. No.: **29/467,877**

(22) Filed: **Sep. 24, 2013**

(51) **LOC (10) Cl.** ..... **02-04**

(52) **U.S. Cl.**  
USPC ..... **D2/909**

(58) **Field of Classification Search**  
USPC ..... D2/901, 902, 906, 909, 910, 914, 915,  
D2/986; 36/7.1 R, 113, 114, 126-130, 132,  
36/2 R, 1.5, 58.5  
CPC ..... A41D 17/00; A41D 31/0061; A43B 3/16  
See application file for complete search history.

(56) **References Cited**

**U.S. PATENT DOCUMENTS**

3,875,687	A *	4/1975	Henderson	.....	36/7.1 R
4,010,558	A *	3/1977	Slusher	.....	36/7.3
4,604,816	A *	8/1986	Davison	.....	36/1.5
4,713,895	A *	12/1987	Vallieres	.....	36/1.5
5,074,059	A *	12/1991	Melcher	.....	36/58.5
5,165,182	A	11/1992	Michael		
5,337,491	A	8/1994	Mascotte		
D357,345	S *	4/1995	Cheatwood et al.	.....	D2/901
5,544,430	A	8/1996	Jacko		
5,778,564	A	7/1998	Kettner		
5,845,416	A *	12/1998	Hands	.....	36/2 R
5,950,333	A *	9/1999	Tsen	.....	36/7.1 R
7,383,646	B2	6/2008	Hall		
7,428,787	B2	9/2008	Crowley, II et al.		
D619,338	S *	7/2010	Teichert et al.	.....	D2/901

D619,339	S *	7/2010	Teichert et al.	.....	D2/901
D636,154	S *	4/2011	Teichert et al.	.....	D2/901
D651,380	S *	1/2012	Wilcots	.....	D2/901
2005/0268496	A1	12/2005	Bruce et al.		
2006/0032084	A1	2/2006	Pang et al.		
2006/0143951	A1	7/2006	Yang et al.		
2013/0031803	A1	2/2013	Koch et al.		

**FOREIGN PATENT DOCUMENTS**

JP 2007-325941 A 12/2007

**OTHER PUBLICATIONS**

<http://snaponsandals.com/oshoes.php> Jun. 21, 2013, 7 pgs.

\* cited by examiner

*Primary Examiner* — Ian Simmons

*Assistant Examiner* — Rashida C Walshon

(74) *Attorney, Agent, or Firm* — Cowan, Liebowitz & Latman, P.C.; Anastasia Zhadina

(57) **CLAIM**

The ornamental design for a shoe with shoe cover, as shown and described.

**DESCRIPTION**

FIG. 1 is a perspective view of the shoe with shoe cover showing my design thereof;  
FIG. 2 is a front view thereof;  
FIG. 3 is a rear view thereof;  
FIG. 4 is a side view thereof;  
FIG. 5 is a perspective view thereof with a shoe cover partially detached from a front portion of the shoe; and,  
FIG. 6 is a bottom view thereof.  
Broken lines showing certain features of the shoe with shoe cover are unclaimed subject matter.

**1 Claim, 4 Drawing Sheets**

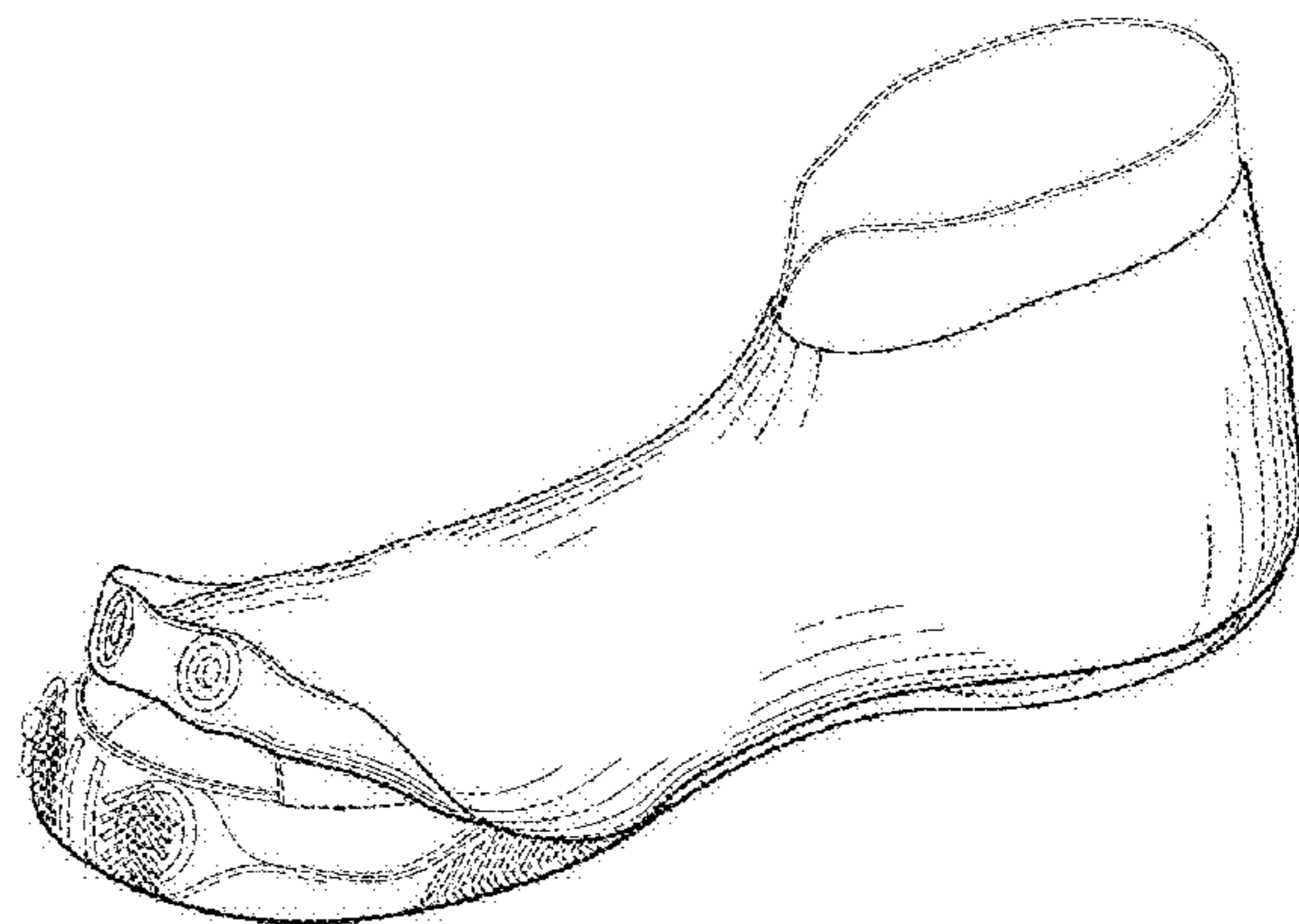

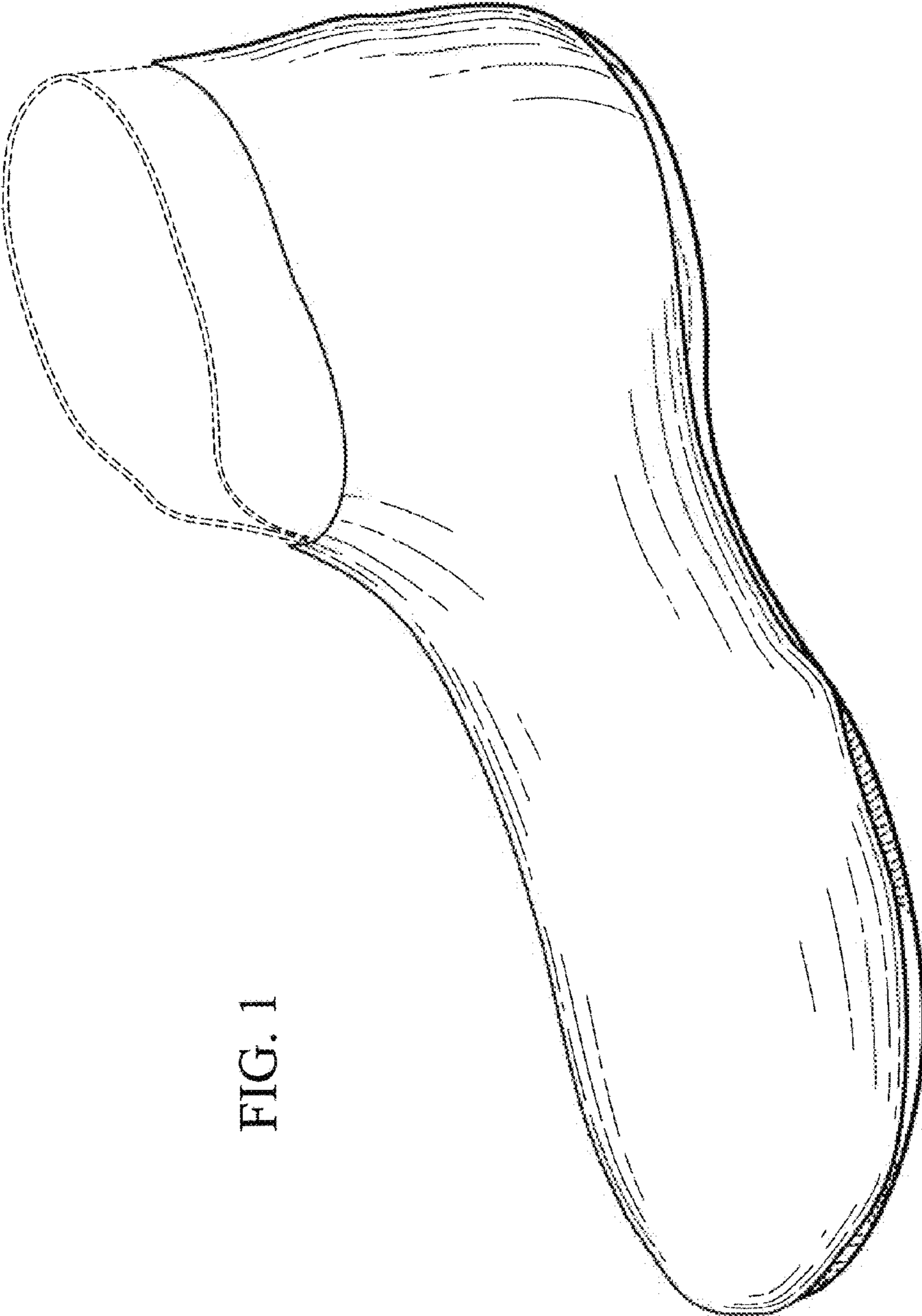

FIG. 1

FIG. 2

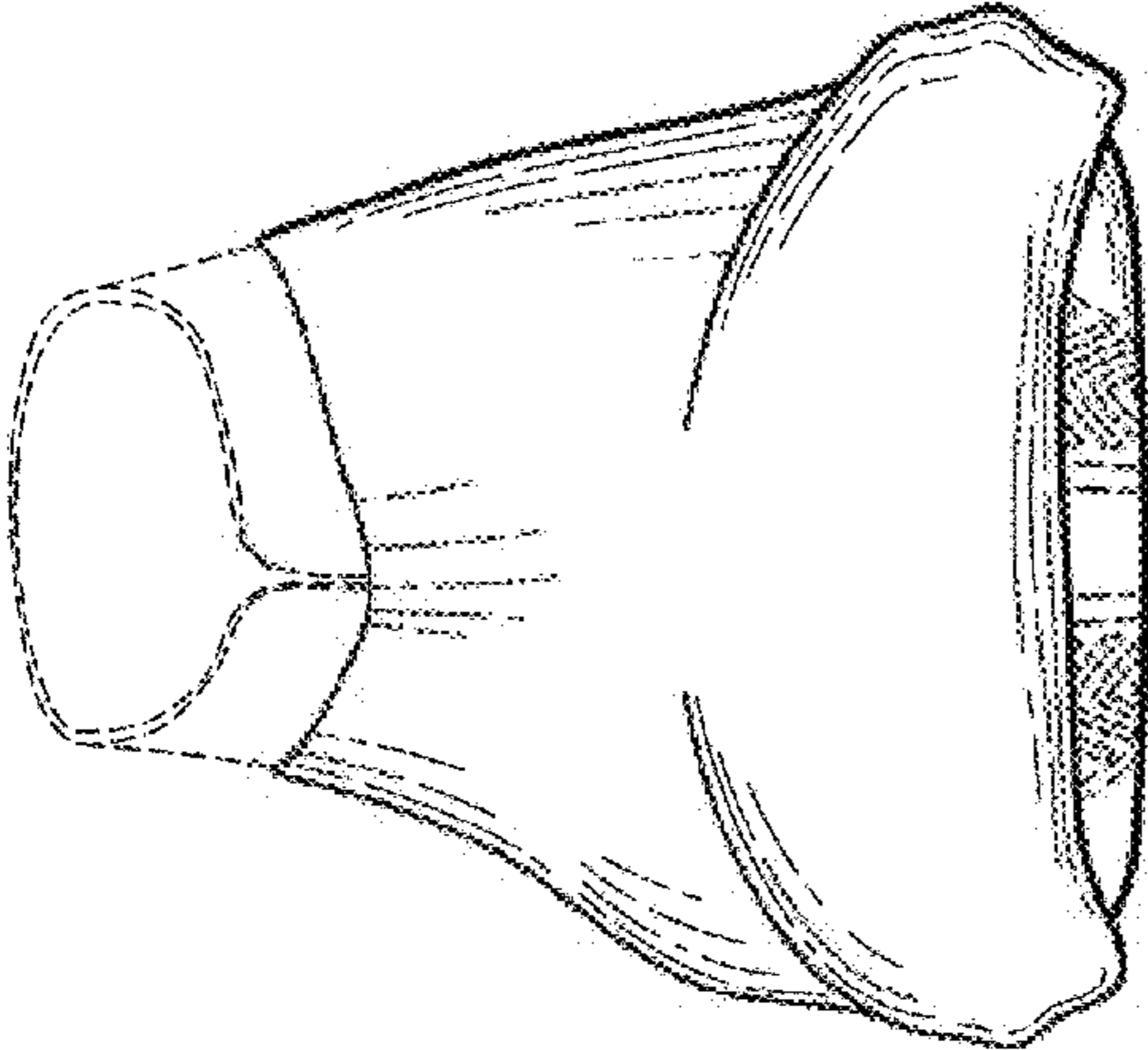
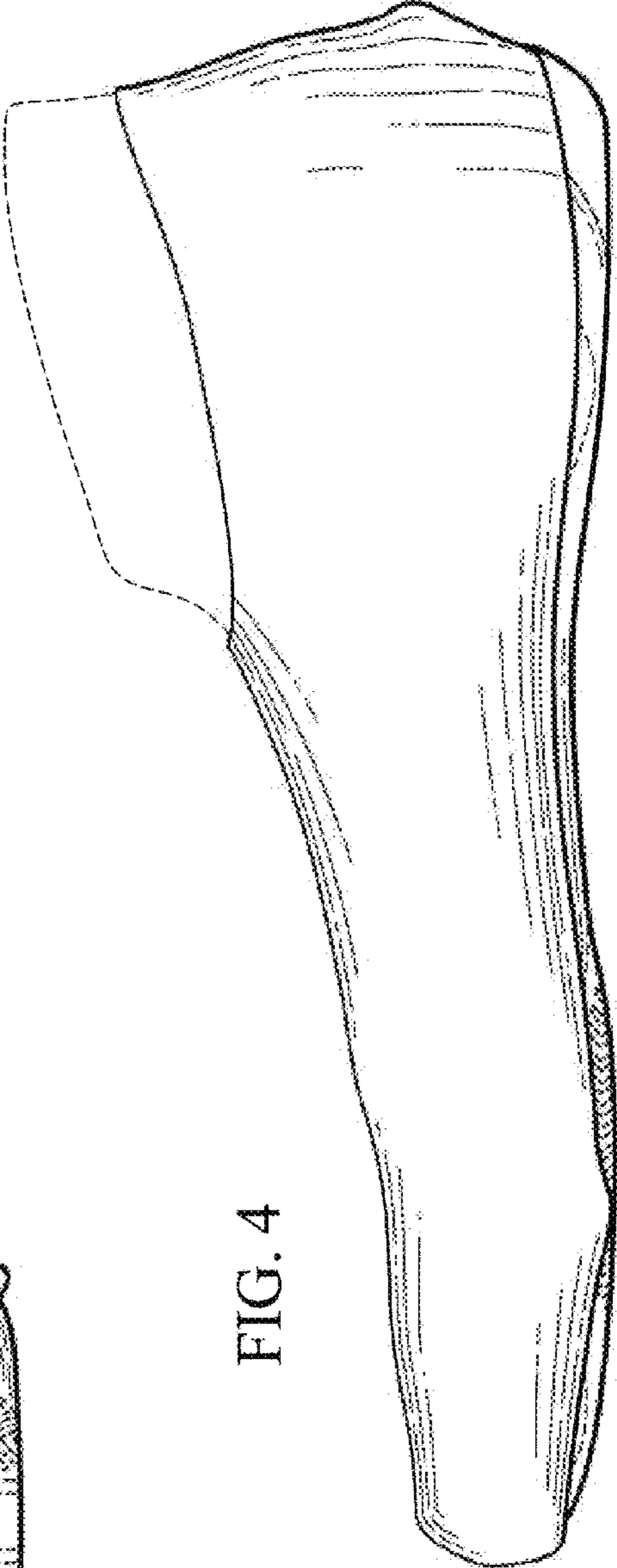

FIG. 4



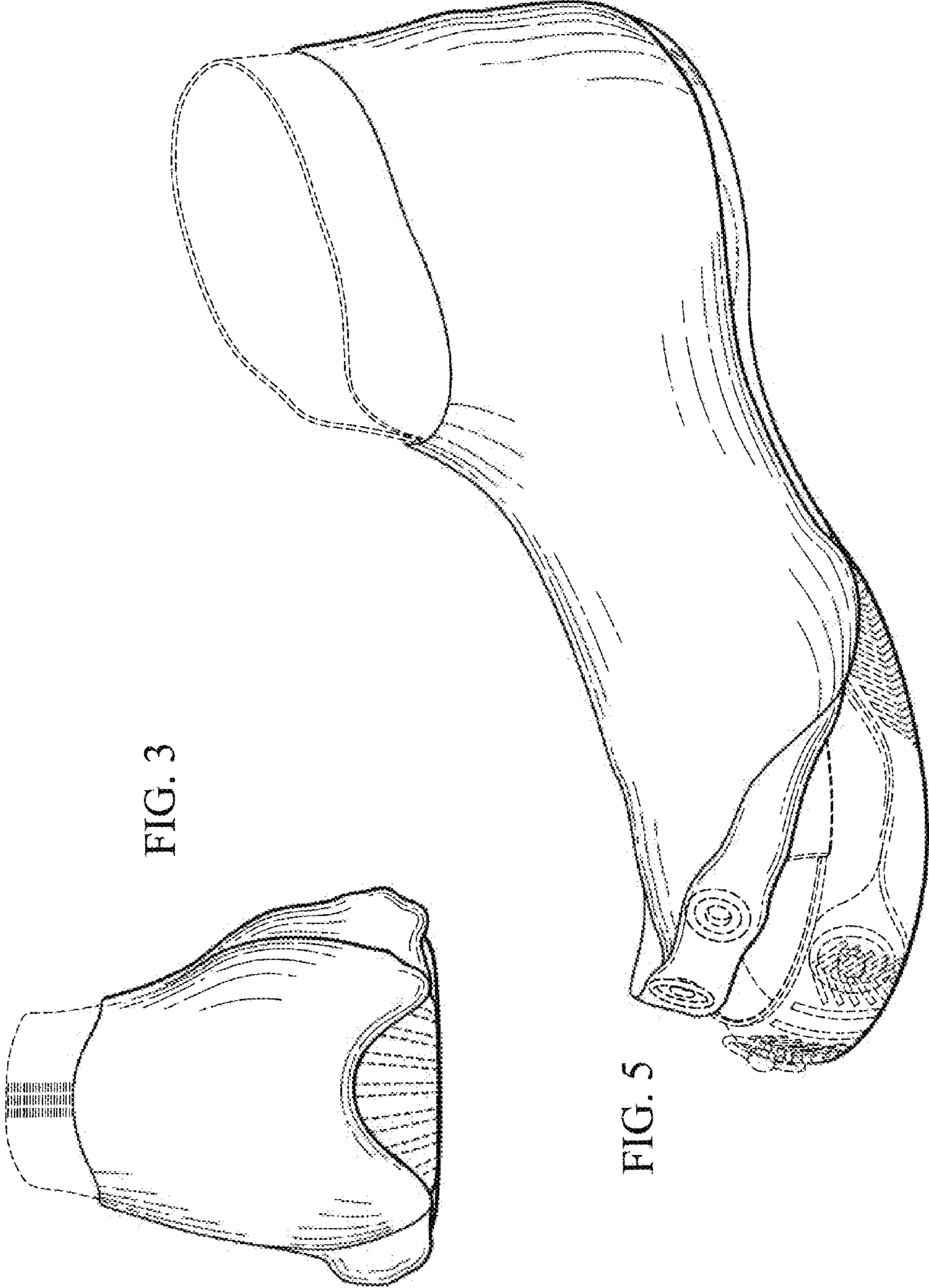

FIG. 3

FIG. 5

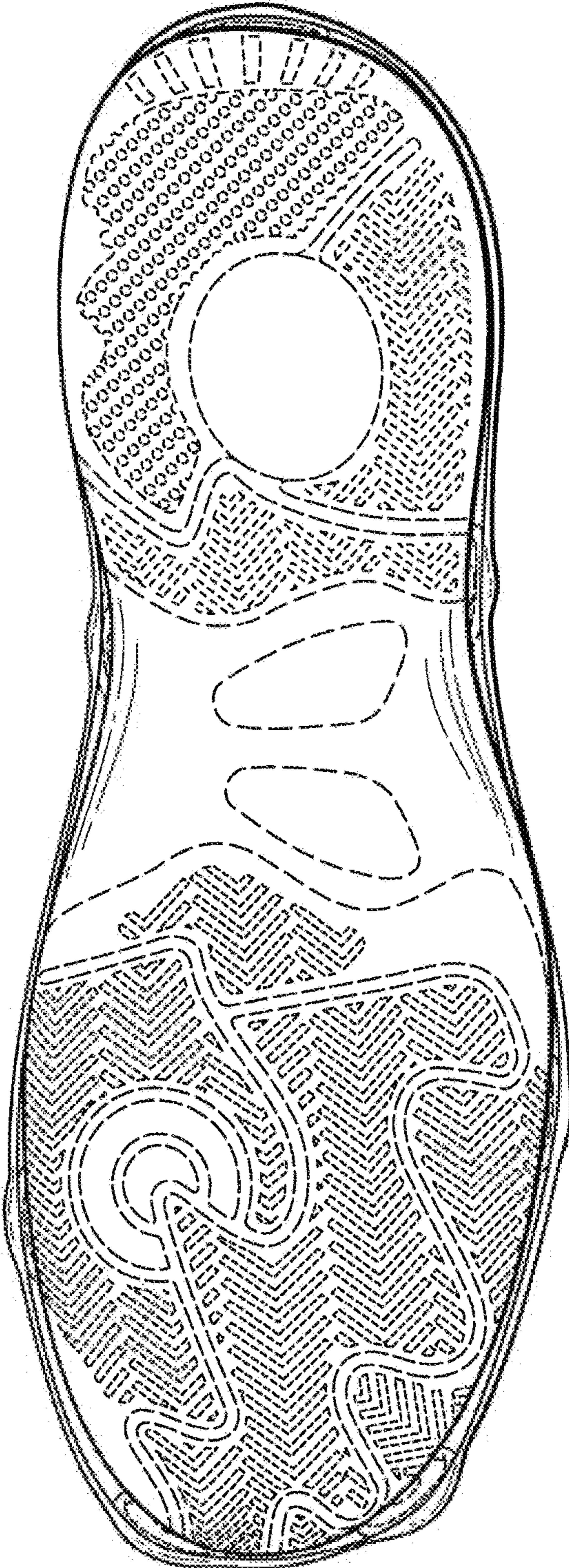

FIG. 6