



US00D757396S

(12) **United States Design Patent**
Borovicka

(10) **Patent No.:** **US D757,396 S**

(45) **Date of Patent:** **** May 31, 2016**

(54) **UPPER BODY GARMENT**

(71) Applicant: **NIKE, Inc.**, Beaverton, OR (US)

(72) Inventor: **Vanessa L. Borovicka**, Lake Oswego,
OR (US)

(73) Assignee: **NIKE, Inc.**, Beaverton, OR (US)

(**) Term: **14 Years**

(21) Appl. No.: **29/520,860**

(22) Filed: **Mar. 18, 2015**

(51) **LOC (10) Cl.** **02-02**

(52) **U.S. Cl.**
USPC **D2/731; D2/717**

(58) **Field of Classification Search**
USPC **D2/717, 731, 749, 750, 753, 755**
See application file for complete search history.

(56) **References Cited**

U.S. PATENT DOCUMENTS

2,177,543	A *	10/1939	Vecchi	A41B 9/06	2/113
D129,909	S	10/1941	Turcotte			
D130,379	S	11/1941	Leventhal			
D148,682	S	2/1948	Etkin			
2,439,149	A *	4/1948	Smicker	A41D 1/04	2/111
D608,077	S *	1/2010	Bybee	D2/717	
D619,783	S *	7/2010	Jones	D2/717	
D628,770	S *	12/2010	Kanada	D2/717	
D654,660	S	2/2012	Jones et al.			
D663,101	S	7/2012	Best et al.			
D698,123	S	1/2014	Yu et al.			
D698,124	S	1/2014	Yu et al.			
D715,029	S	10/2014	Roberts et al.			
D722,217	S	2/2015	Quiban			

D744,724	S *	12/2015	Borovicka	D2/828	
D745,249	S *	12/2015	Aitch	D2/700	
2007/0079419	A1 *	4/2007	Spruill	A41D 1/04	2/69

OTHER PUBLICATIONS

Nike Apparel Catalog, Fall 2010 Performance Apparel, p. 9, published date unknown, but prior to the filing date of the present application, NIKE, Inc., USA.

* cited by examiner

Primary Examiner — Robert M Spear

Assistant Examiner — John Voytek

(74) *Attorney, Agent, or Firm* — Banner & Witcoff, Ltd.

(57) **CLAIM**

The ornamental design for a upper body garment, as shown and described.

DESCRIPTION

FIG. 1 is a front left perspective view of a upper body garment showing my new design in an in-use configuration; FIG. 2 is a front right perspective view thereof; FIG. 3 is a front view thereof; FIG. 4 is a rear view thereof; FIG. 5 is a left side view thereof; FIG. 6 is a right side view thereof; FIG. 7 is a top view thereof; and, FIG. 8 is a front view of the upper garment of FIG. 1 in a flat configuration.

The broken lines immediately adjacent to the shaded area represent unclaimed boundaries of the design. The unshaded regions, demarcated by broken lines, represent unclaimed portions of the upper body garment and form no part of the claimed design. The broken lines showing the remainder of the upper body garment are for environmental purposes only and form no part of the claimed design.

1 Claim, 8 Drawing Sheets

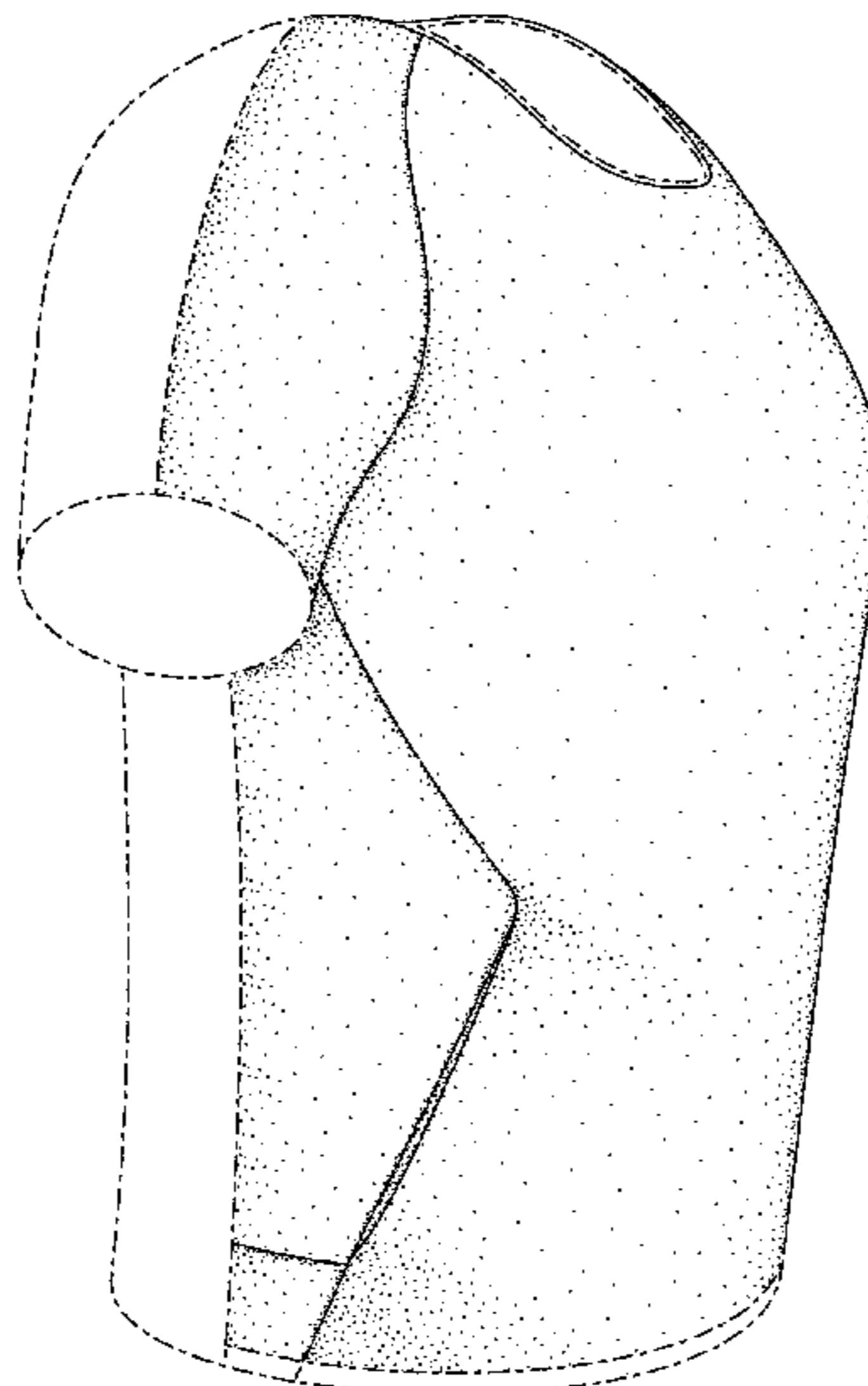

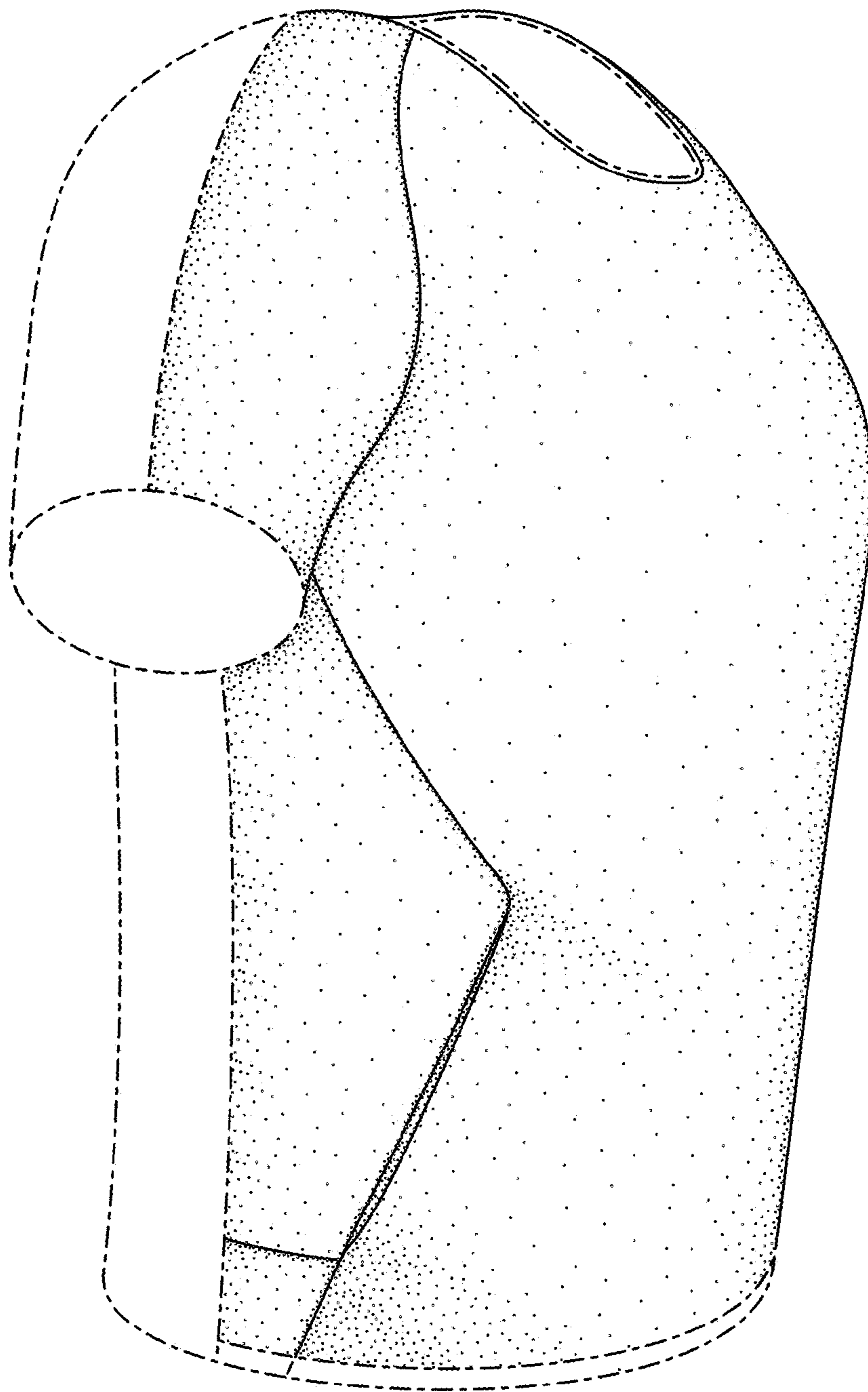

FIG. 1

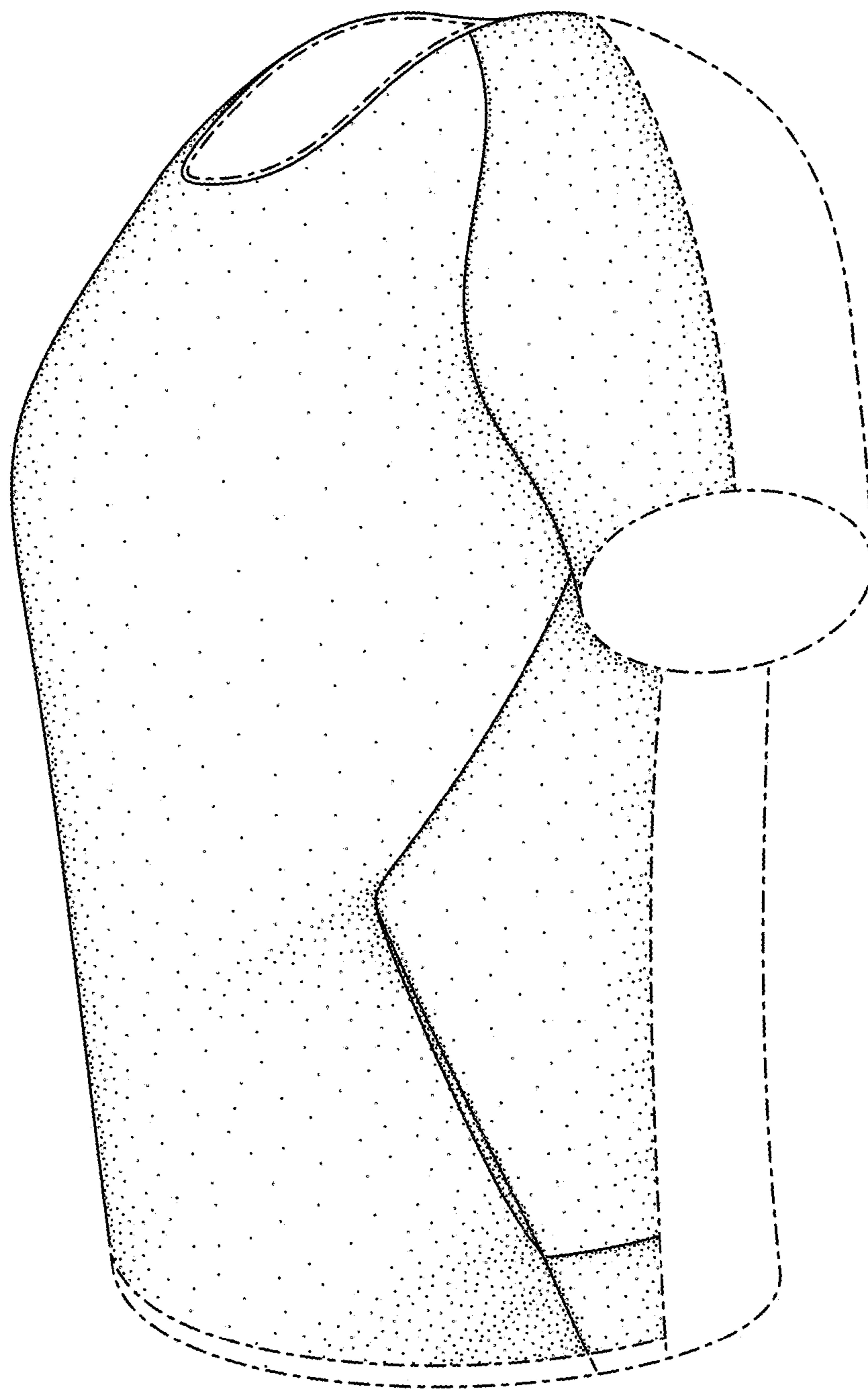

FIG. 2

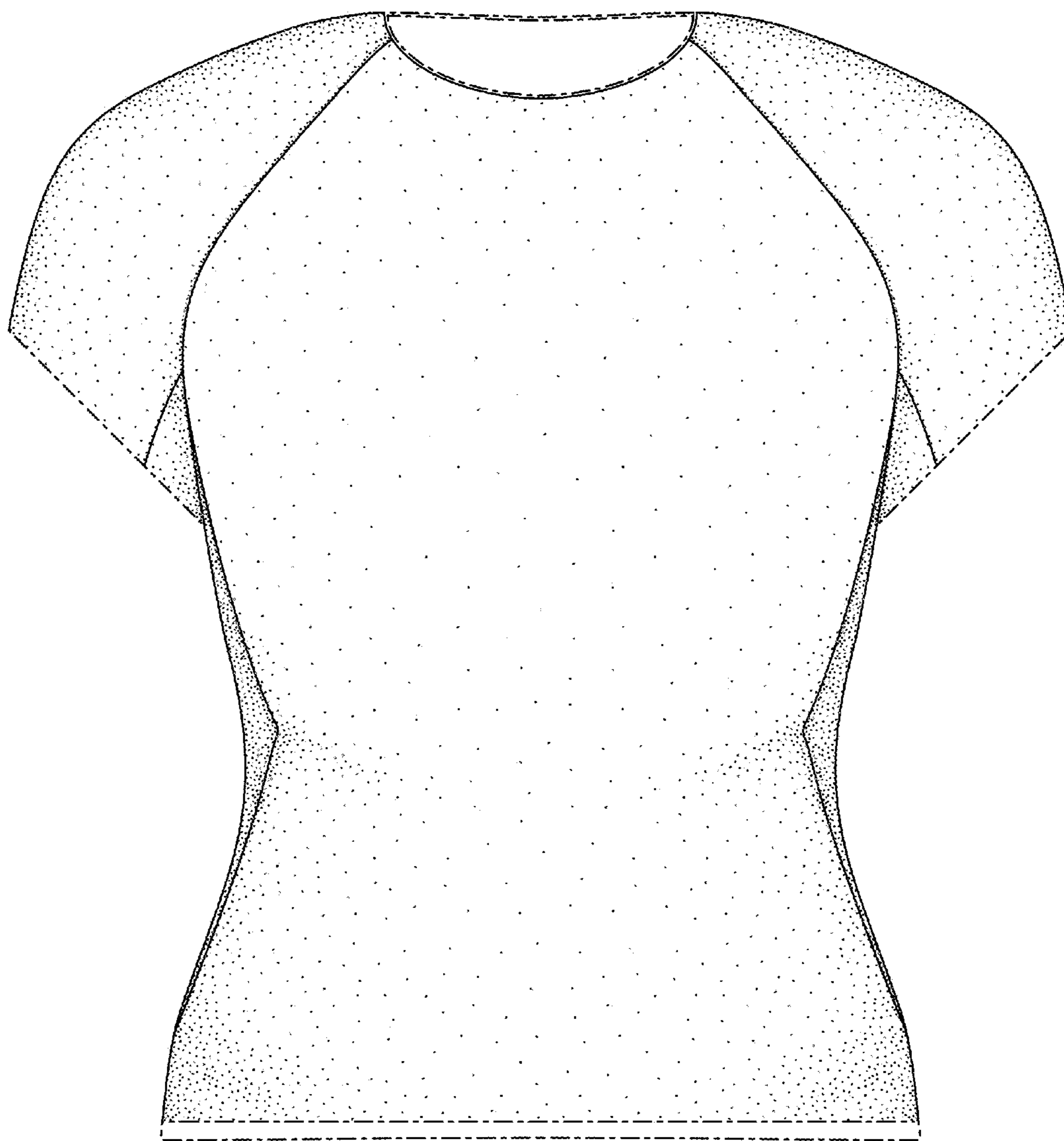

FIG. 3

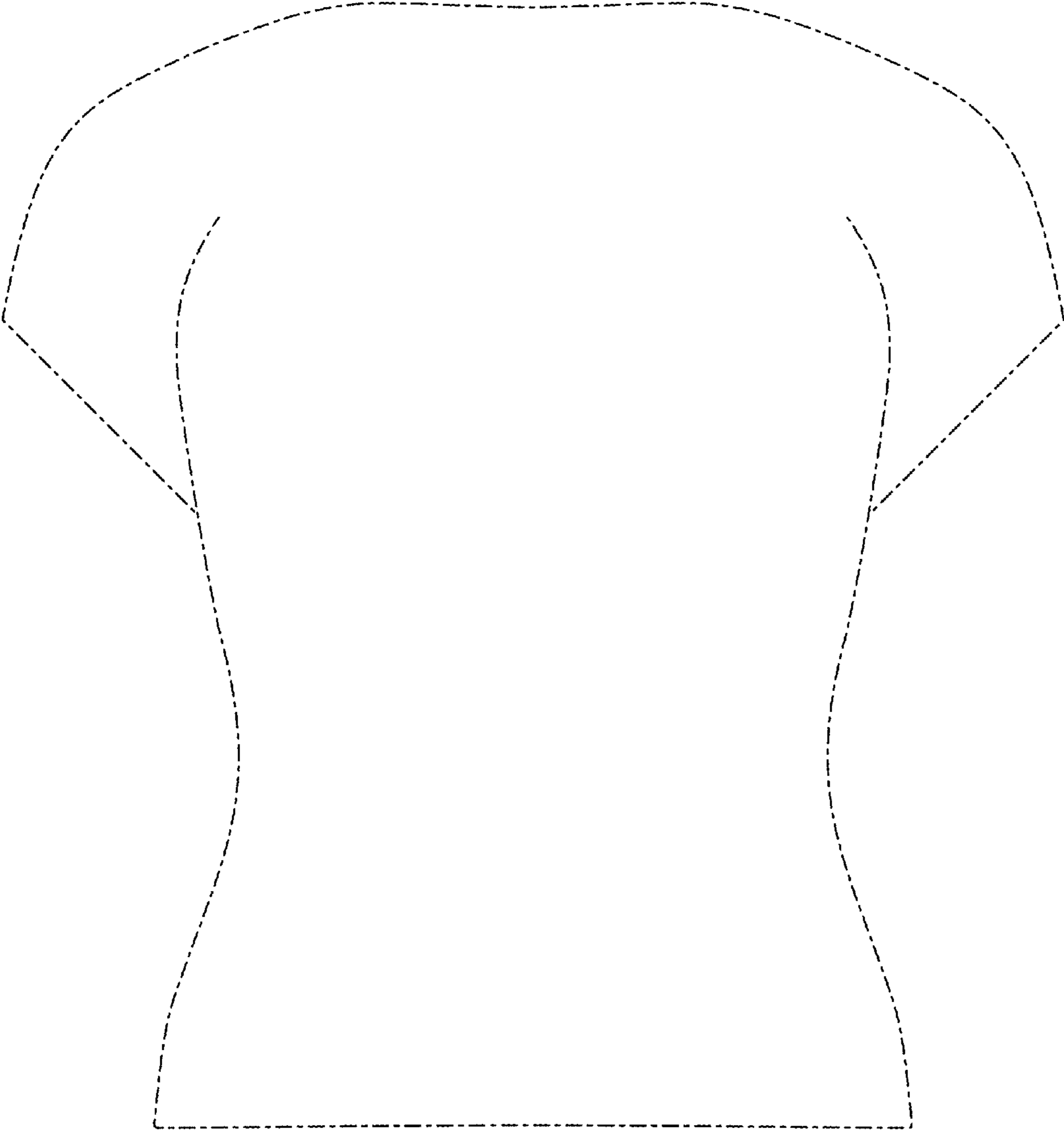

FIG. 4

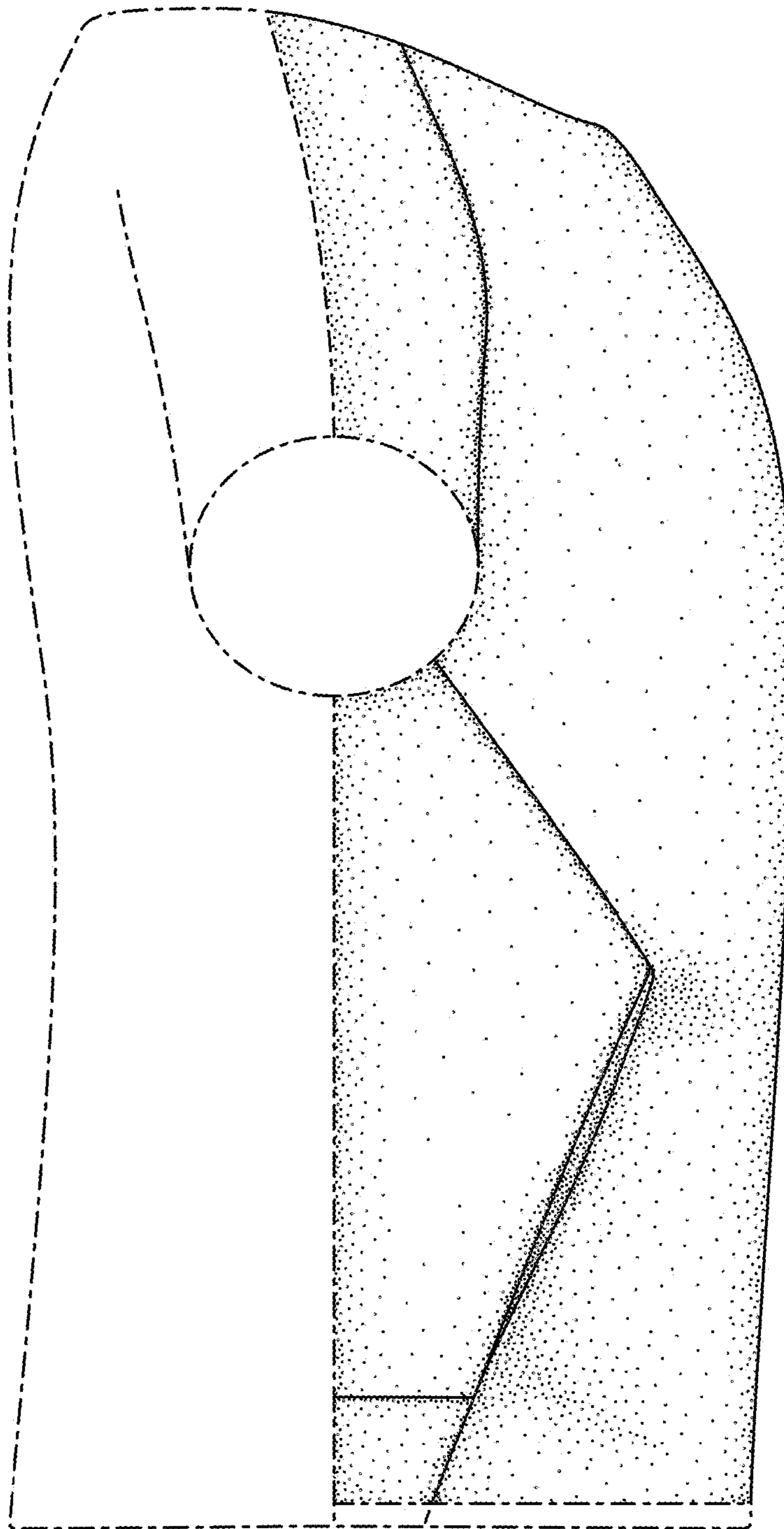

FIG. 5

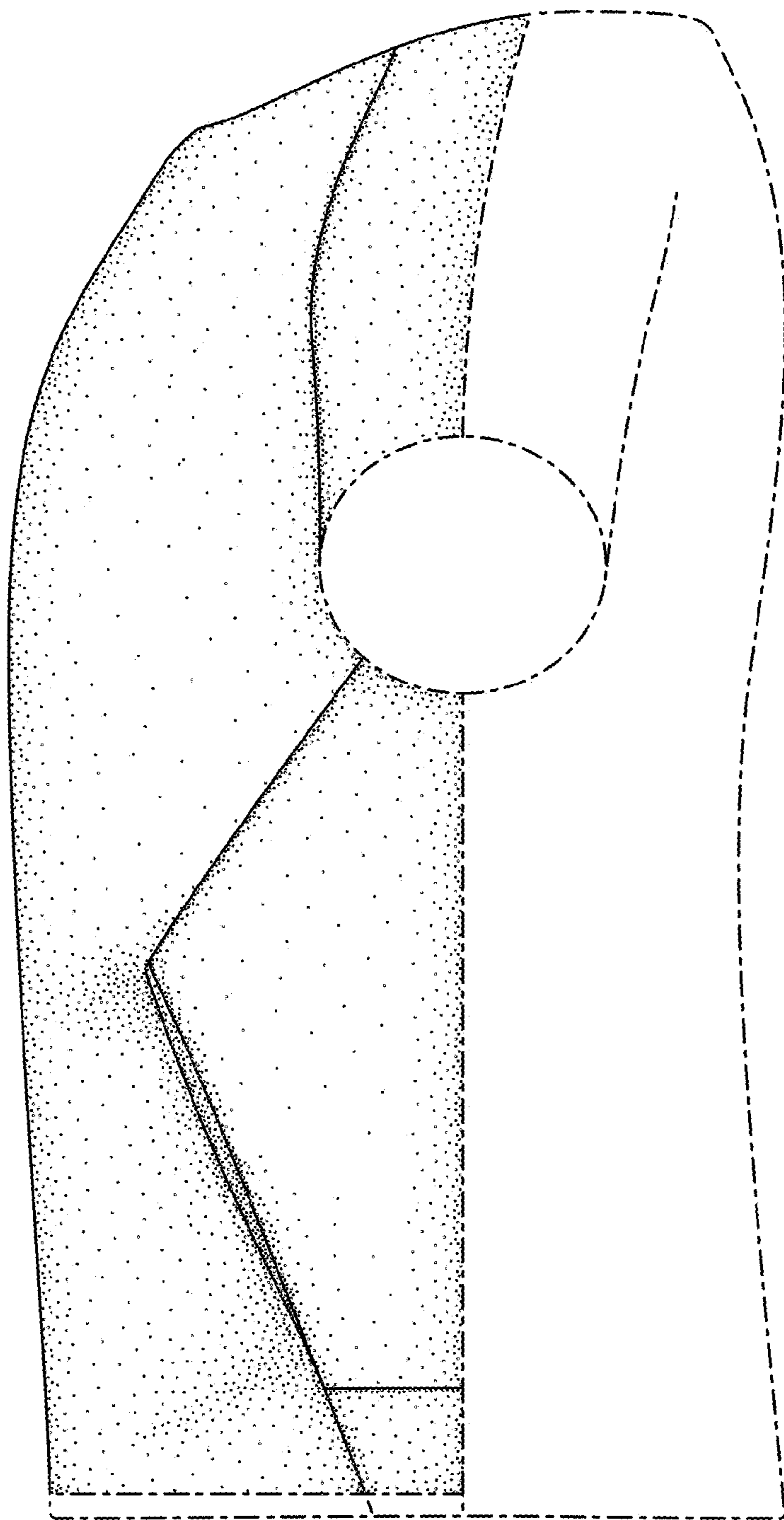

FIG. 6

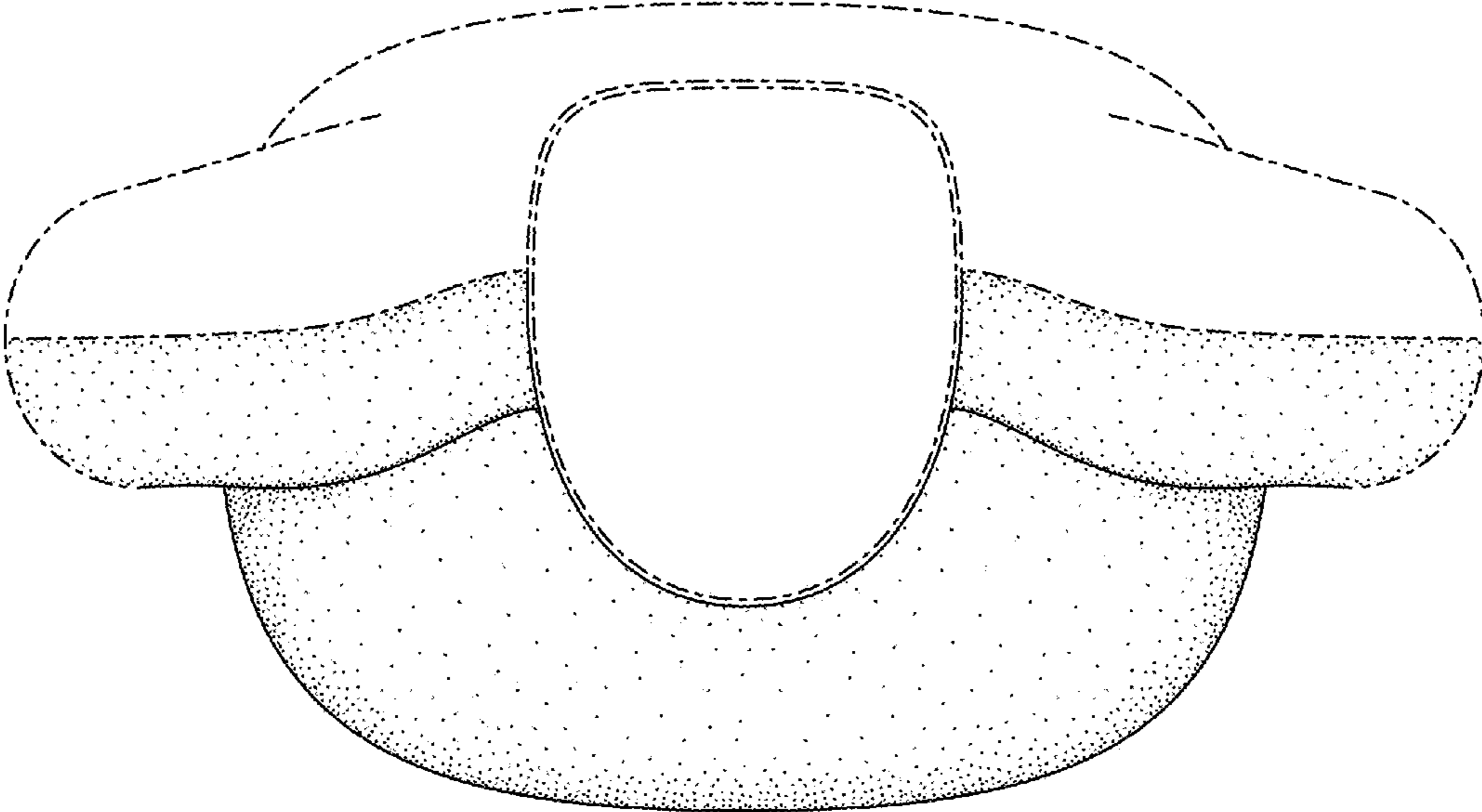

FIG. 7

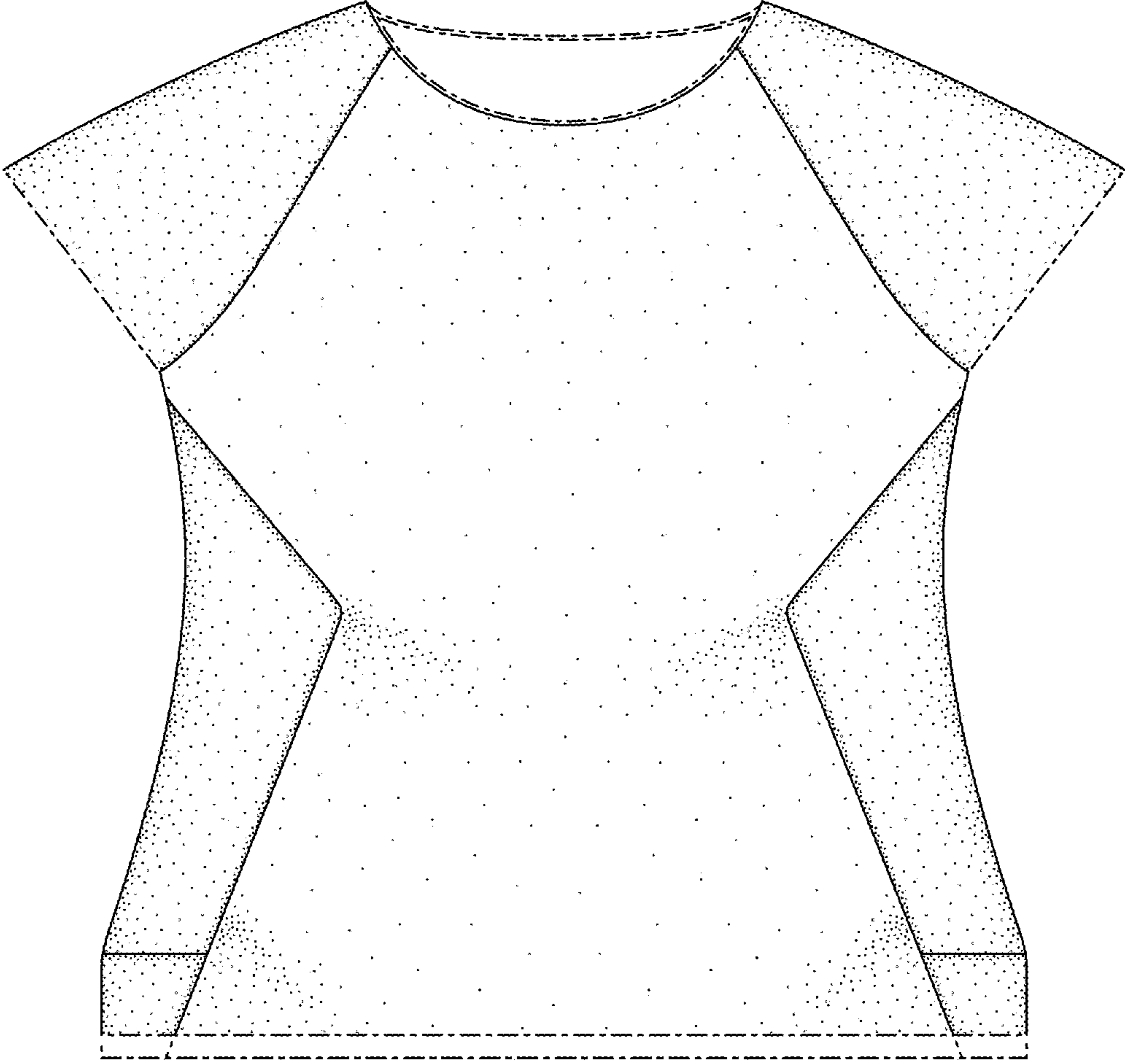

FIG. 8