



US00D757351S

(12) **United States Design Patent**
Grasser

(10) **Patent No.:** **US D757,351 S**
(45) **Date of Patent:** **** May 24, 2016**

(54) **LIGHT FIXTURE**
(71) Applicant: **EGLO Leuchten GmbH, Pill (AT)**
(72) Inventor: **Markus Grasser, Innsbruck (AT)**
(73) Assignee: **EGLO LEUCHTEN GMBH, Pill (AT)**
(**) Term: **14 Years**
(21) Appl. No.: **29/507,403**

(22) Filed: **Oct. 27, 2014**
(51) **LOC (10) Cl.** **26-99**
(52) **U.S. Cl.**
USPC **D26/128**

(58) **Field of Classification Search**
USPC D26/9, 10, 12, 13, 15, 16, 24, 51, 61,
D26/72, 76, 80, 81, 85, 86, 88, 90, 113, 118,
D26/119, 120, 122, 128, 129, 138, 143, 144,
D26/5, 6, 11, 79, 114, 116, 131, 137, 121,
D26/127, 135, 180, 28, 29, 97, 126;
D13/180; D10/18, 21, 24, 25, 27, 28,
D10/46, 93, 104.1, 113, 114, 116.1, 118;
D17/99
CPC B60Q 1/04; B60Q 1/26; F21S 8/026;
F21S 8/04; F21S 8/035; F21V 29/004; F21V
21/02; F21V 21/04; F21V 29/2212; F21V
37/002; F21V 7/00; F21V 29/83; F21V 7/22;
F21Y 2101/02; F21Y 2103/00; F21L 19/00;
F23D 11/443; A61L 9/037; H01R 33/0836;
H01R 2103/00; H01R 24/68; G02B 6/4298
See application file for complete search history.

(56) **References Cited**

U.S. PATENT DOCUMENTS

D265,429 S * 7/1982 Miles D26/118
D279,718 S * 7/1985 Kedda D26/154
D280,446 S * 9/1985 Ishii D26/130
4,740,870 A * 4/1988 Moore B63B 45/04
362/247
D315,599 S * 3/1991 Freeman D23/411

D317,507 S * 6/1991 Mayr D26/2
D375,371 S * 11/1996 May D26/28
5,585,915 A * 12/1996 Kurosawa G01J 1/04
250/227.31
D383,345 S * 9/1997 Khalil D6/536
D400,283 S * 10/1998 Lawrence D23/377
D403,101 S * 12/1998 Bayer D26/118
6,038,361 A * 3/2000 Yoshikawa G02B 6/00
352/198
D431,669 S * 10/2000 Milicia D26/122

(Continued)

OTHER PUBLICATIONS

VitaJuwel Gem Water Gemstone Crystal Infuser Wand, image post date May 22, 2012, site visited Sep. 1, 2015, (online), <<http://www.purespadirect.com/VitaJuwel-Gem-Water-Gemstone-Crystal-Infuser-Wand-p/lw-888105.htm>>.*

(Continued)

Primary Examiner — Kevin Rudzinski
Assistant Examiner — Sean D Lough
(74) *Attorney, Agent, or Firm* — Baker & McKenzie LLP

(57) **CLAIM**
The ornamental design for a light fixture, as shown and described.

DESCRIPTION

FIG. 1 is a perspective view of a light fixture in accordance with my design;
FIG. 2 is a top plan view of the light fixture in accordance with my design;
FIG. 3 is a bottom plan view of the light fixture in accordance with my design;
FIG. 4 is a front elevation of the light fixture in accordance with my design, the opposite side being a mirror image of that shown; and,
FIG. 5 is a side elevation view of the light fixture in accordance with my design, the opposite side being a mirror image of that shown.

1 Claim, 1 Drawing Sheet

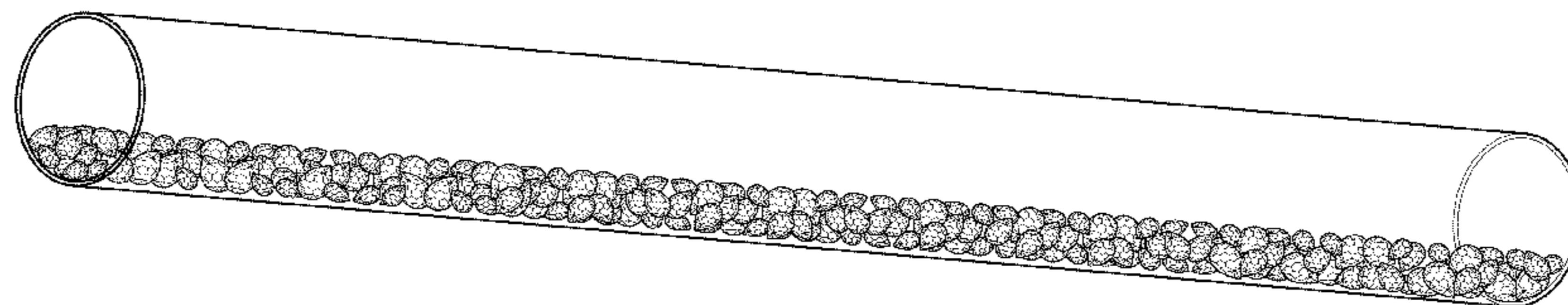

(56)

References Cited

U.S. PATENT DOCUMENTS

6,315,431 B1 * 11/2001 Greedy F04D 25/088
 362/205
 D487,815 S * 3/2004 Hoernig D26/87
 D500,152 S * 12/2004 Stekelenburg D26/2
 D508,576 S * 8/2005 Brady D26/26
 D523,975 S * 6/2006 Meyers D26/26
 D537,976 S * 3/2007 Thull D26/128
 D546,110 S * 7/2007 Stein D7/301
 D550,396 S * 9/2007 VanderSchuit D26/125
 D554,245 S * 10/2007 Geyer, III D23/365
 D560,019 S * 1/2008 Myers, Jr. D26/128
 D560,020 S * 1/2008 Ly D26/128
 D560,306 S * 1/2008 Ly D26/152
 D563,589 S * 3/2008 Hariri D26/84
 D565,238 S * 3/2008 Lee D26/128
 D566,327 S * 4/2008 Ly D26/155
 D568,530 S * 5/2008 Ly D26/128
 D570,035 S * 5/2008 Franklin D26/137
 D575,441 S * 8/2008 Chen D26/120
 D575,444 S * 8/2008 Lissoni D26/137
 D580,095 S * 11/2008 Ly D26/155
 D581,578 S * 11/2008 Finkle D26/106
 D583,090 S * 12/2008 Silver D26/84
 D587,398 S * 2/2009 Salatto-Rose D26/142
 D587,837 S * 3/2009 Schonbek D26/128
 D588,295 S * 3/2009 Schonbek D26/128
 D589,203 S * 3/2009 Sabernig D26/104
 D591,897 S * 5/2009 Fuchs D26/152
 D592,783 S * 5/2009 Flaherty D26/68
 D596,335 S * 7/2009 Sabernig D26/88
 D596,340 S * 7/2009 Sabernig D26/93
 D598,158 S * 8/2009 Watanabe D26/113
 D600,396 S * 9/2009 Luinstra D26/104
 D604,448 S * 11/2009 Sabernig D26/89
 D606,241 S * 12/2009 Sabernig D26/119
 D609,393 S * 2/2010 Sabernig D26/107
 D610,297 S * 2/2010 Ngai D26/120
 D622,435 S * 8/2010 Recore D26/128

D622,437 S * 8/2010 Crosby D26/87
 D624,235 S * 9/2010 Forgette D26/154
 D624,236 S * 9/2010 Recore D26/154
 D626,283 S * 10/2010 Renner D26/154
 D626,683 S * 11/2010 Rabideau D26/154
 D632,826 S * 2/2011 Sabernig D26/93
 D634,051 S * 3/2011 Sabernig D26/88
 D634,052 S * 3/2011 Sabernig D26/88
 D634,472 S * 3/2011 Forgette D26/128
 D634,877 S * 3/2011 Pedrali D26/84
 D637,755 S * 5/2011 Rabideau D26/128
 D643,149 S * 8/2011 Sabernig D26/120
 D644,778 S * 9/2011 Lovegrove D26/83
 D645,605 S * 9/2011 Watanabe D26/120
 D649,278 S 11/2011 Sabernig
 D650,122 S * 12/2011 Chen D26/130
 D654,605 S * 2/2012 Chen D26/63
 D655,440 S * 3/2012 Sabernig D26/137
 D655,851 S * 3/2012 Sabernig D26/88
 D659,281 S * 5/2012 Patkus D26/137
 D659,889 S * 5/2012 Sabernig D26/93
 D670,019 S * 10/2012 Sabernig D26/85
 D672,910 S * 12/2012 Turner D26/118
 D679,439 S * 4/2013 Lai D26/75
 D700,391 S * 2/2014 Sabernig D26/84
 D709,643 S * 7/2014 Kohler D26/138
 D724,098 S * 3/2015 Matias D14/485
 D725,816 S * 3/2015 Fissell D26/113
 D726,820 S * 4/2015 Booth D19/85

OTHER PUBLICATIONS

Dashed lines, image post date Apr. 16, 2010, site visited Aug. 31, 2015, (online), <<http://web.archive.org/web/20100416063751/http://www.smustard.com/script/DashedLines>>.*

Glass Cylinder Tube Light Lamp Shade, image post date Sep. 29, 2013, site visited Aug. 31, 2015, (online), <<http://web.archive.org/web/20130929125821/http://www.tias.com/11374/PictPage/3924076465.html>>.*

* cited by examiner

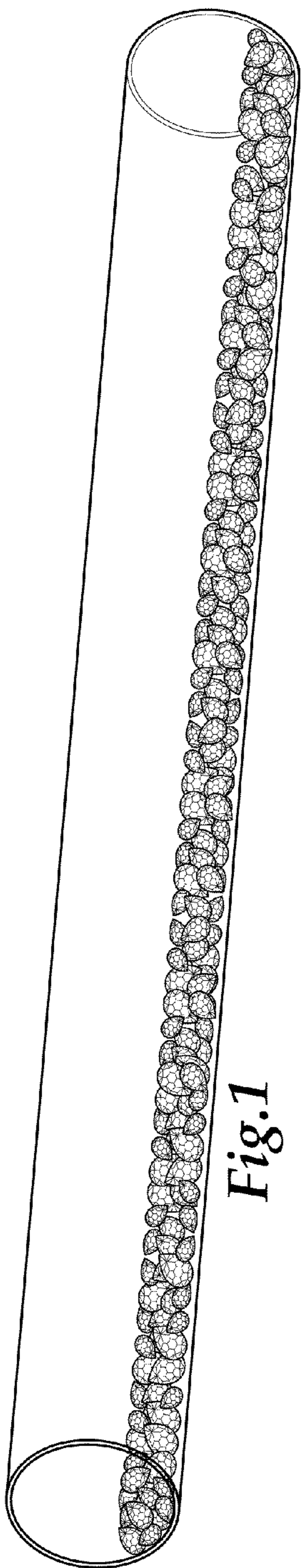

Fig. 1

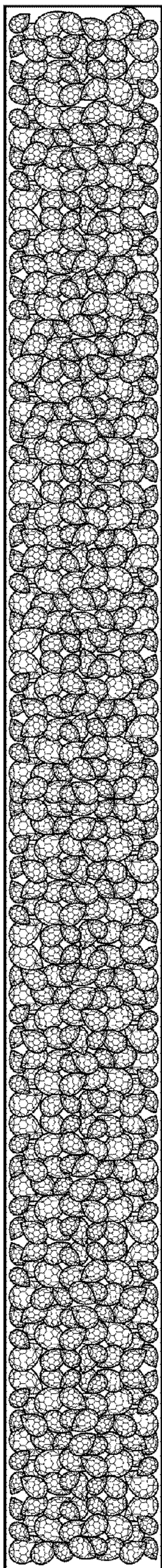

Fig. 2

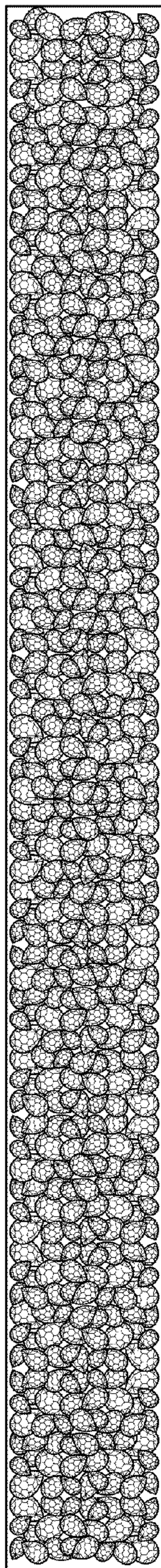

Fig. 3

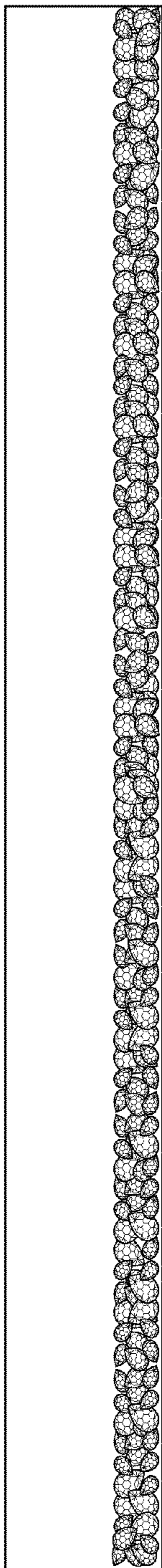

Fig. 4

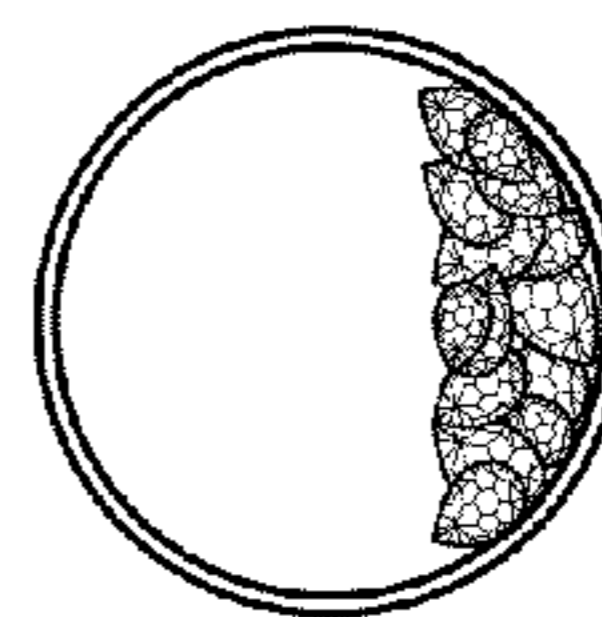

Fig. 5