

US00D757186S

(12) **United States Design Patent**
Hattori

(10) **Patent No.:** **US D757,186 S**
(45) **Date of Patent:** **** May 24, 2016**

(54) **TOY HOUSE**

(71) Applicant: **EPOCH COMPANY, LTD.**, Tokyo (JP)

(72) Inventor: **Daisuke Hattori**, Tokyo (JP)

(73) Assignee: **EPOCH COMPANY, LTD.**, Tokyo (JP)

(**) Term: **14 Years**

(21) Appl. No.: **29/525,280**

(22) Filed: **Apr. 28, 2015**

(30) **Foreign Application Priority Data**

Dec. 19, 2014 (JP) 2014-028472

(51) **LOC (10) Cl.** **21-01**

(52) **U.S. Cl.**
USPC **D21/509; D21/506**

(58) **Field of Classification Search**
USPC D21/506, 507, 509, 511; D25/1, 32;
D9/636, 637, 640, 433; 434/72, 79, 96,
434/260; 446/69, 75, 110, 476-478, 479
CPC A63H 3/52; A63H 33/044; B65D 81/368
See application file for complete search history.

(56) **References Cited**

U.S. PATENT DOCUMENTS

- 2,062,735 A * 12/1936 Warren A63H 3/52
446/115
- D252,292 S * 7/1979 Johnson D21/509
- D252,293 S 7/1979 Gordon
- D268,041 S 2/1983 Ng

- D275,118 S 8/1984 Edmisson et al.
- D277,202 S 1/1985 Appel
- D312,670 S * 12/1990 Matsumoto D21/509
- D340,482 S 10/1993 Aker et al.
- 6,073,404 A 6/2000 Norfleet
- D663,786 S 7/2012 Kasahara
- D665,466 S * 8/2012 Kasahara D21/506
- D678,961 S 3/2013 Tsuchiya
- D683,410 S * 5/2013 Morioka D21/506
- D683,412 S 5/2013 Hattori
- D685,037 S * 6/2013 Akitsu D21/506
- D710,457 S * 8/2014 Kawashima D21/506
- D710,459 S * 8/2014 Kawashima D21/506

* cited by examiner

Primary Examiner — Cynthia M Chin

(74) *Attorney, Agent, or Firm* — Fulwider Patton LLP

(57) **CLAIM**

The ornamental design for a toy house, as shown and described.

DESCRIPTION

FIG. 1 is a front, perspective view of a toy house unit showing my new design;
 FIG. 2 is a rear perspective view thereof;
 FIG. 3 is a front elevational view thereof;
 FIG. 4 is a rear elevational view thereof;
 FIG. 5 is a left side elevational view thereof
 FIG. 6 is a right side elevational view thereof; and,
 FIG. 7 is a top plan view thereof.

The features shown in broken lines with consistent dash lengths illustrate toy house unit ornamentation, features, and/or environment that form no part of the claimed design.

1 Claim, 7 Drawing Sheets

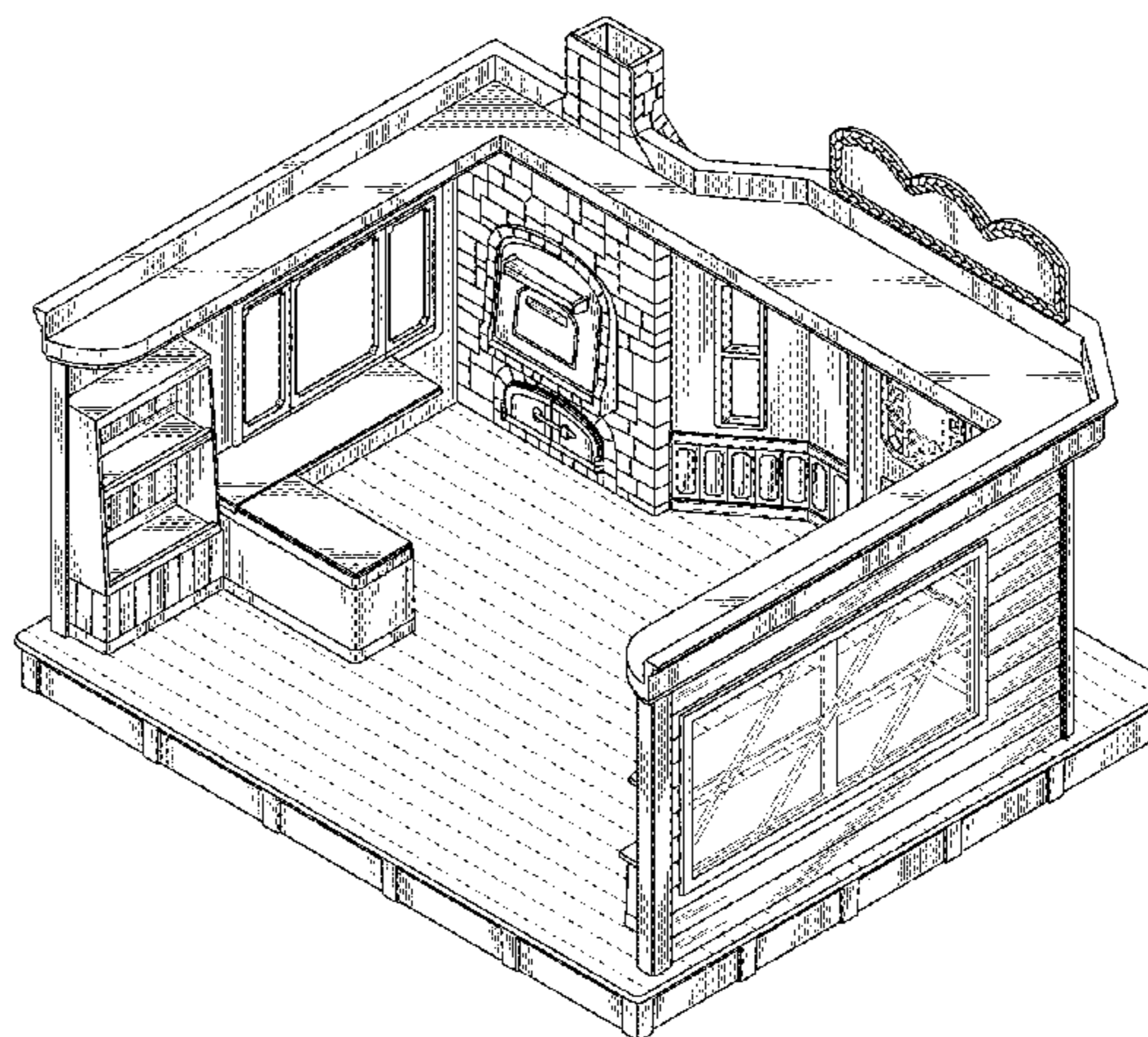
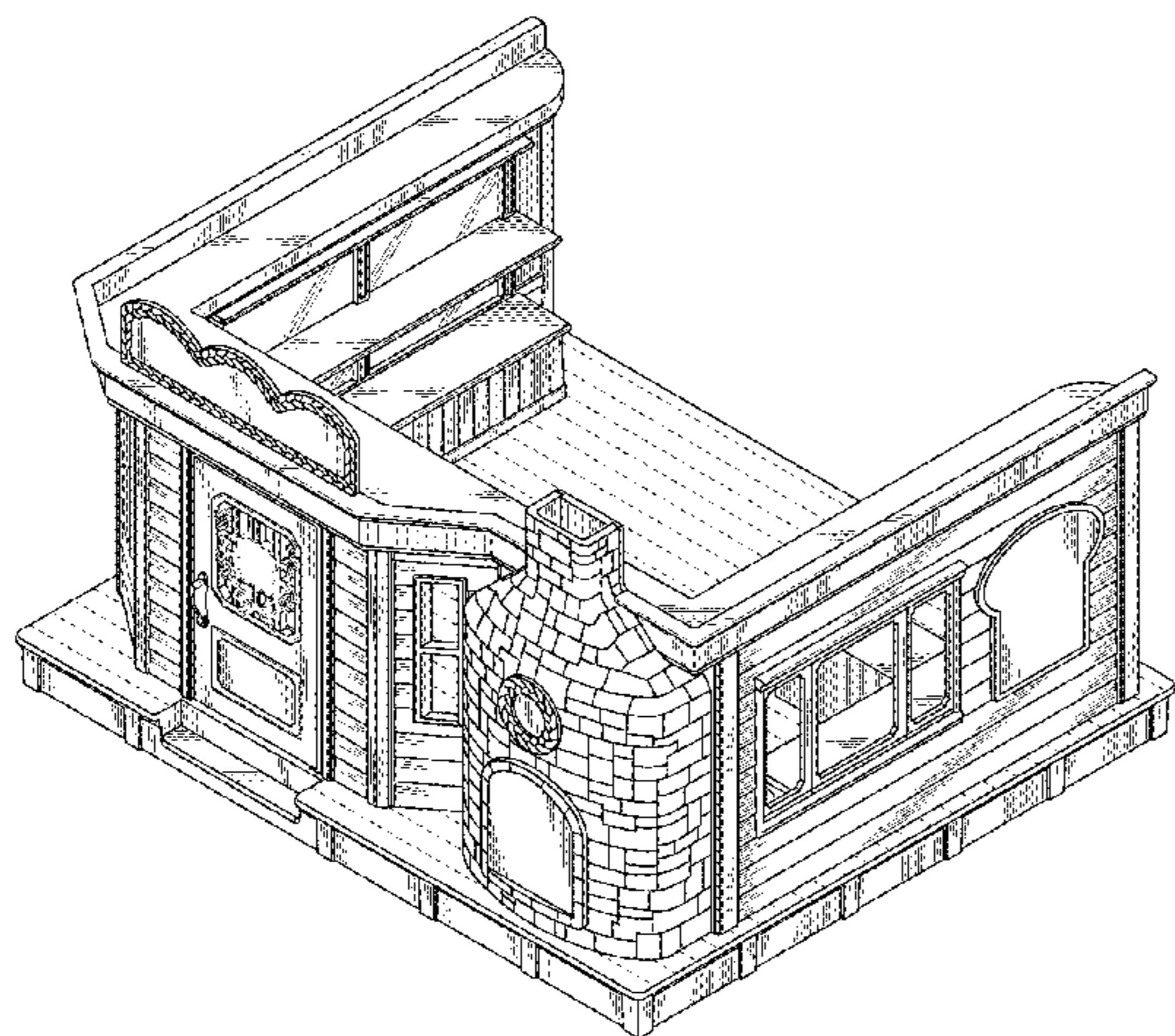

FIG. 1

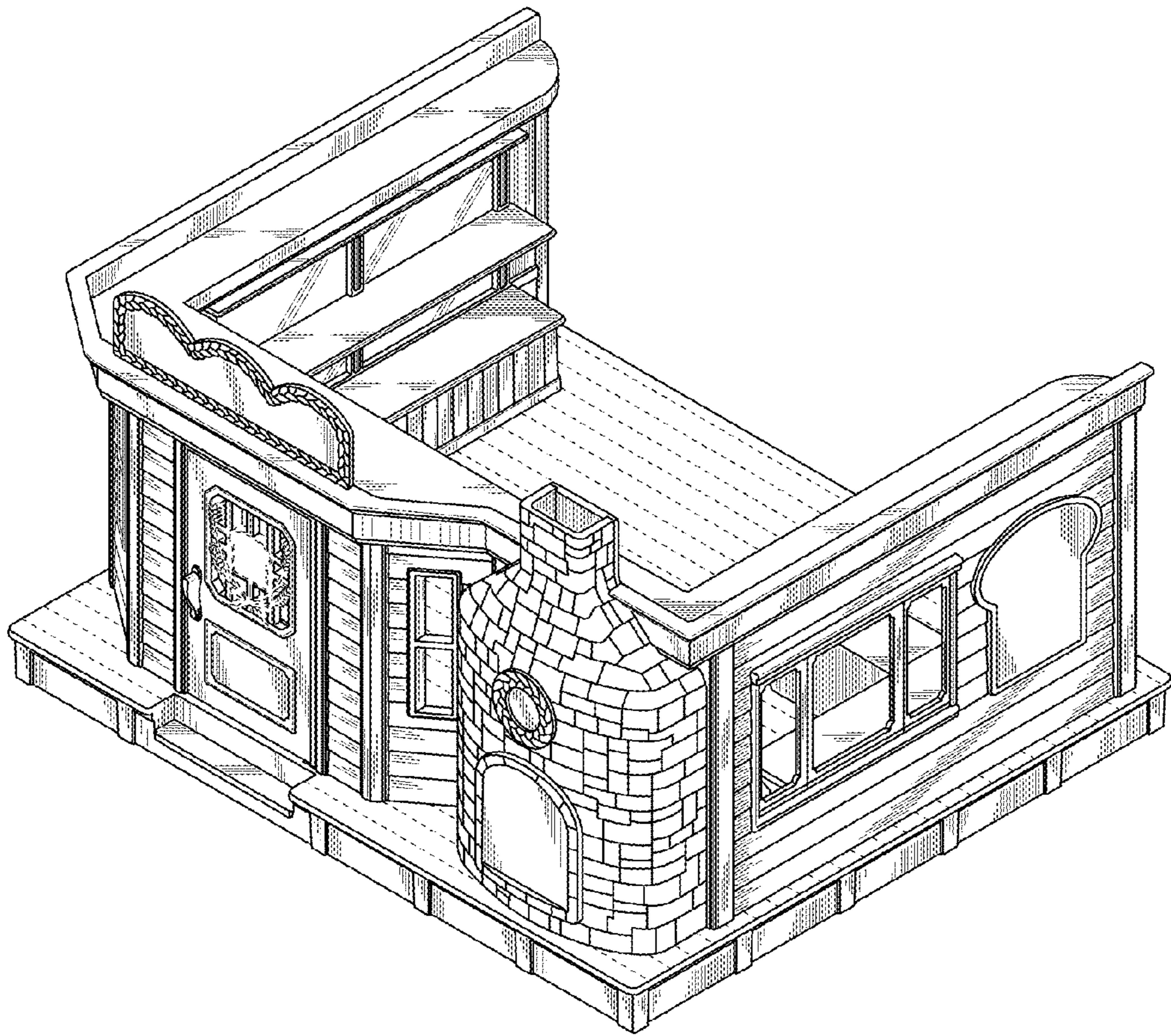

FIG. 2

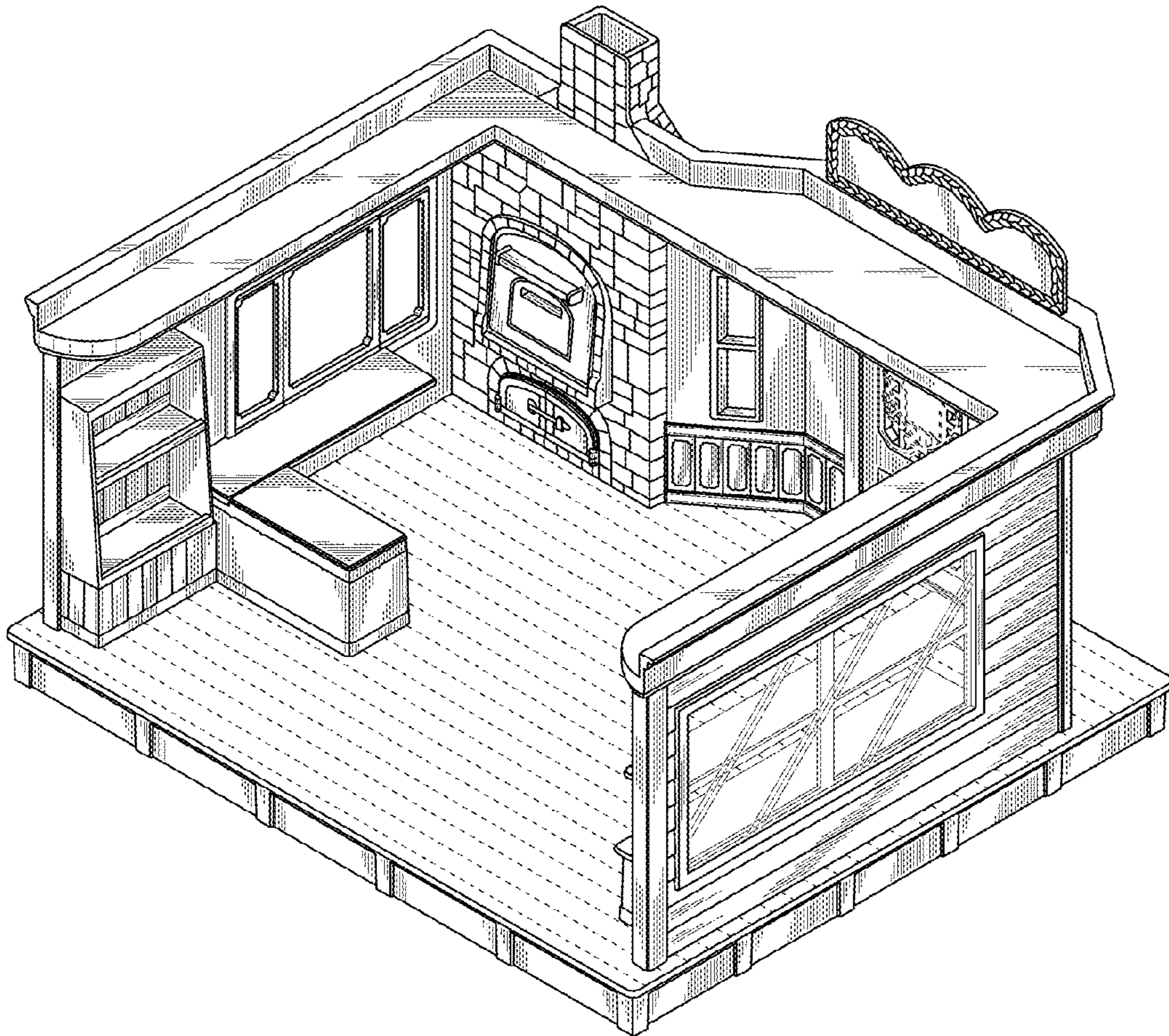

FIG. 3

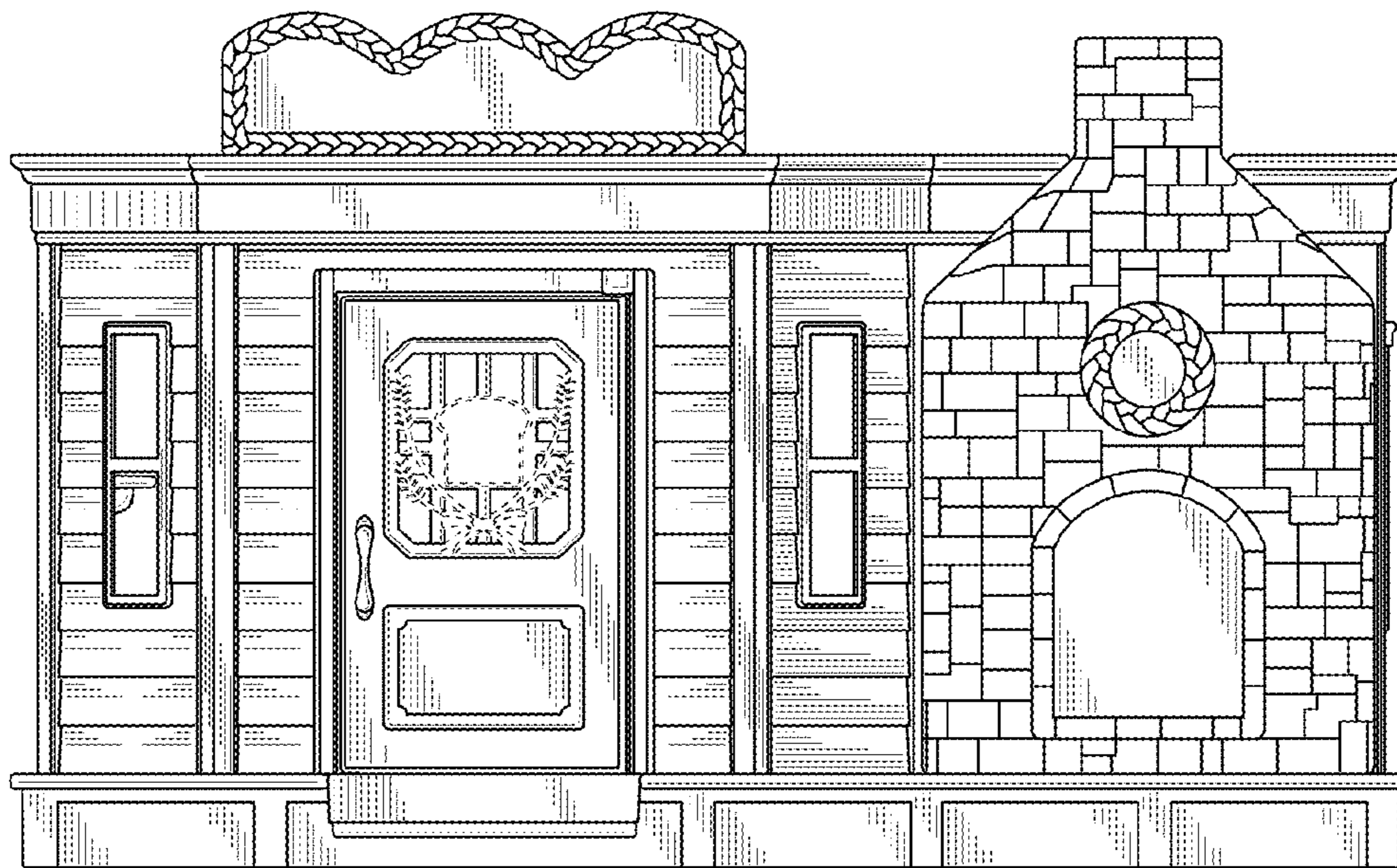

FIG. 4

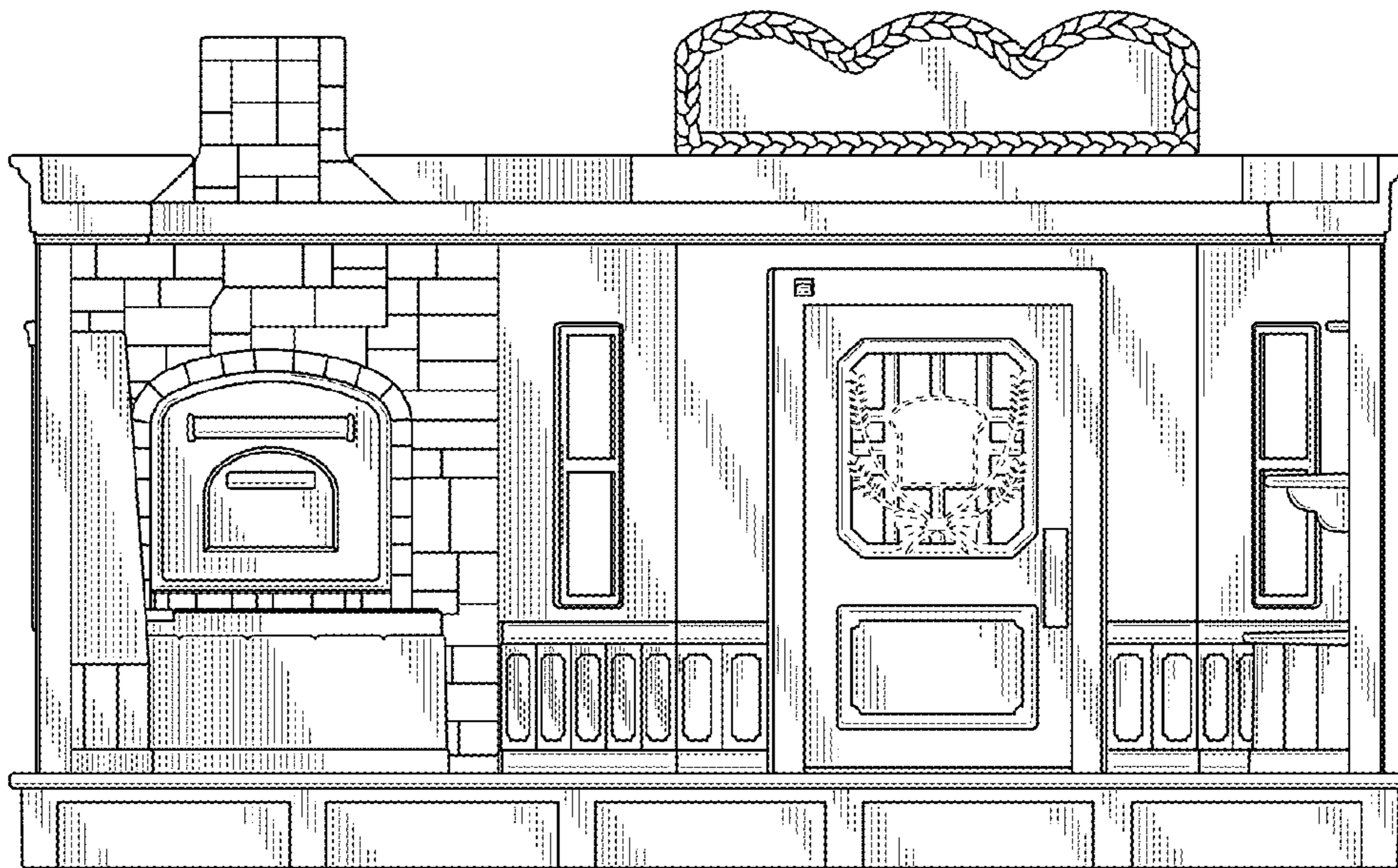

FIG. 5

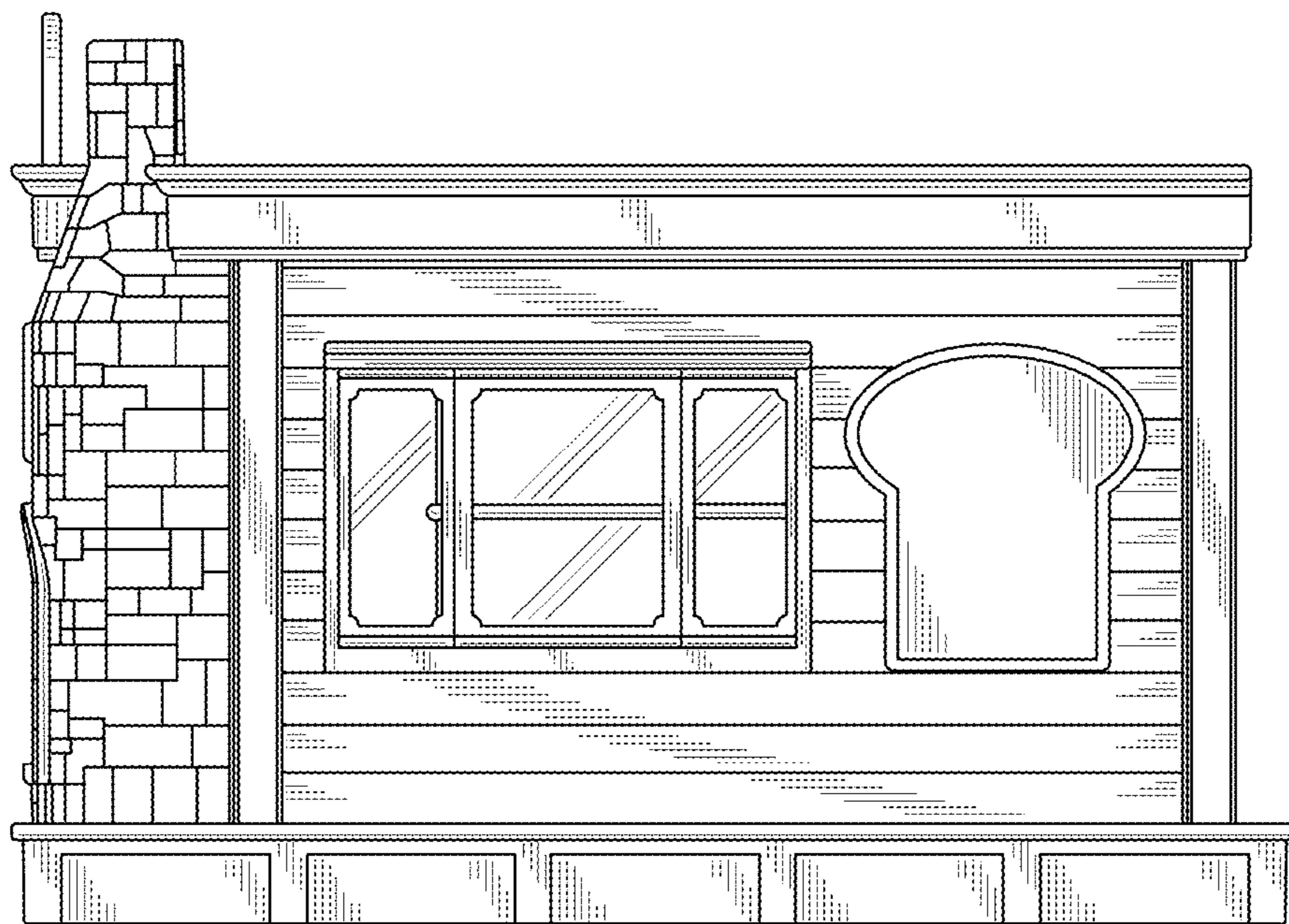

FIG. 6

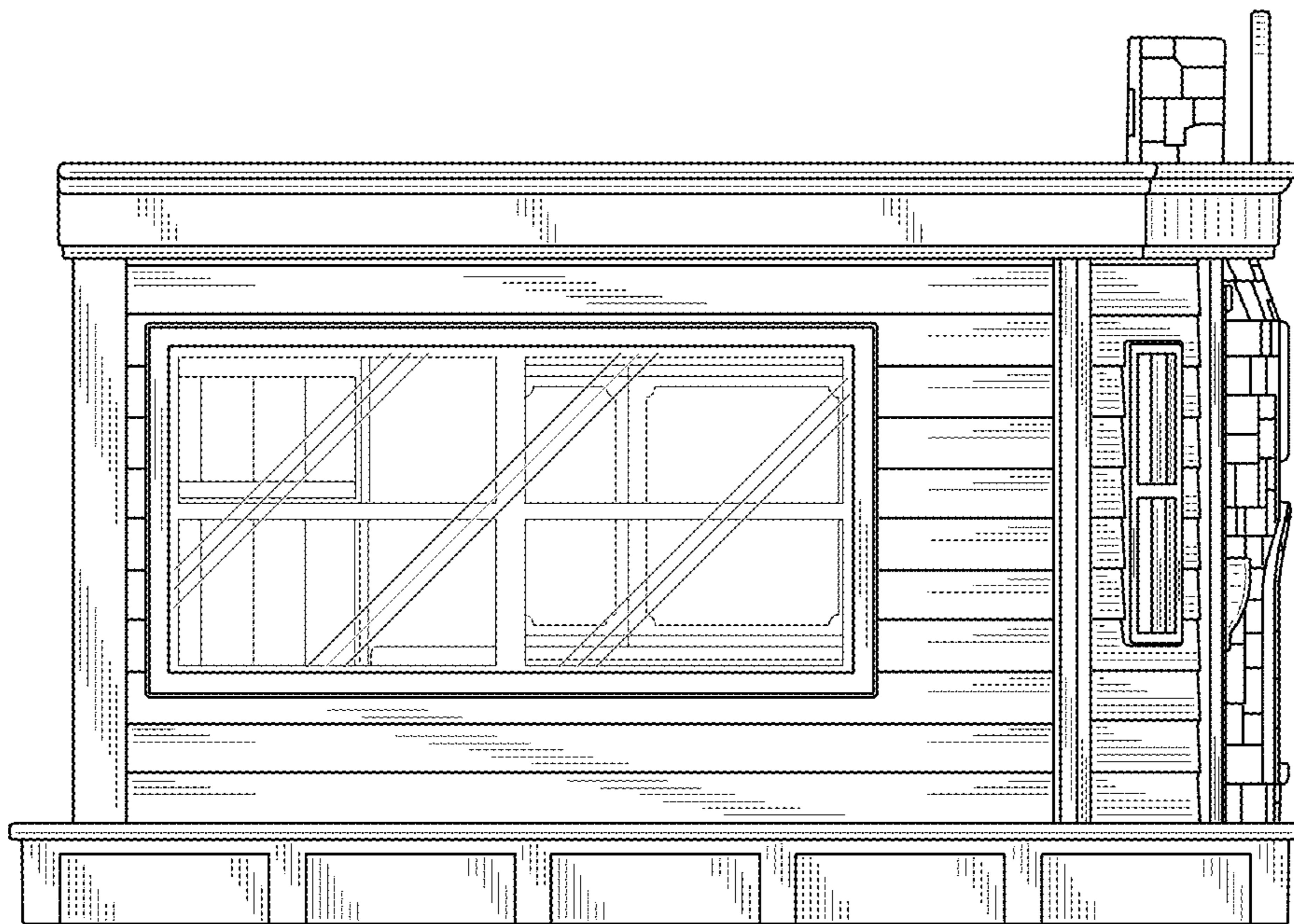

FIG. 7

