



US00D757173S

(12) **United States Design Patent**  
**Ishizawa et al.**

(10) **Patent No.:** **US D757,173 S**  
(45) **Date of Patent:** **\*\* May 24, 2016**

(54) **INK PACK**

(71) Applicant: **SEIKO EPSON CORPORATION,**  
Tokyo (JP)

(72) Inventors: **Taku Ishizawa,** Matsumoto (JP);  
**Hiroyuki Kawate,** Hokuto (JP)

(73) Assignee: **SEIKO EPSON CORPORATION,**  
Tokyo (JP)

(\*\*) Term: **14 Years**

(21) Appl. No.: **29/497,391**

(22) Filed: **Jul. 23, 2014**

(30) **Foreign Application Priority Data**

Jan. 31, 2014 (JP) ..... 2014-001905

(51) **LOC (10) Cl.** ..... **18-02**

(52) **U.S. Cl.**  
USPC ..... **D18/56**

(58) **Field of Classification Search**

USPC ..... D18/12, 40, 43-44, 56; 347/84-86, 214  
CPC ..... B41J 17/28; B41J 17/30; B41J 17/32;  
B41J 21/00; B41J 35/28; B41J 11/44; B41J  
31/00; B41J 32/00; B41J 33/14; B41J 35/00;  
B41J 35/22; B41J 2/19; B41J 2/165; B41J  
2/175; B65D 33/06; B54D 33/14; G01D  
11/00

See application file for complete search history.

(56) **References Cited**

**U.S. PATENT DOCUMENTS**

D451,542 S \* 12/2001 Ishizawa et al. .... D18/56  
6,696,959 B2 \* 2/2004 Malik et al. .... 340/605  
D509,242 S \* 9/2005 Muranaka ..... D18/56  
D513,417 S \* 1/2006 Ishizawa et al. .... D18/56  
D541,847 S \* 5/2007 Katsuyama ..... D18/43  
D544,909 S \* 6/2007 Muranaka ..... D18/56  
D546,876 S \* 7/2007 Muranaka ..... D18/56

D551,289 S \* 9/2007 Otsuka et al. .... D18/56  
D572,751 S \* 7/2008 Morino ..... D18/56  
D608,388 S \* 1/2010 Domae ..... D18/56  
7,794,071 B2 \* 9/2010 Hibbard et al. .... 347/86  
D626,589 S \* 11/2010 Domae ..... D18/56  
8,083,334 B2 \* 12/2011 Nozawa ..... 347/86  
8,220,909 B2 \* 7/2012 Domae ..... 347/85  
D673,214 S \* 12/2012 Morino et al. .... D18/56  
D722,642 S \* 2/2015 Wada et al. .... D18/56  
D723,938 S \* 3/2015 Karasawa et al. .... D18/56

\* cited by examiner

*Primary Examiner* — Cathy Anne MacCormac

(57) **CLAIM**

The ornamental design for an ink pack, as shown and described.

**DESCRIPTION**

FIG. 1 is a front, top and right side perspective view of an ink pack showing our new design;

FIG. 2 is a front, bottom and left side perspective view thereof;

FIG. 3 is a front view thereof;

FIG. 4 is a rear view thereof;

FIG. 5 is a top plan view thereof;

FIG. 6 is a bottom plan view thereof;

FIG. 7 is a right side view thereof;

FIG. 8 is a left side view thereof;

FIG. 9 is an enlarged partial top perspective view of the portion indicated by line 9-9 in FIG. 1;

FIG. 10 is an enlarged partial bottom perspective view of the portion indicated by the line 10-10 in FIG. 2;

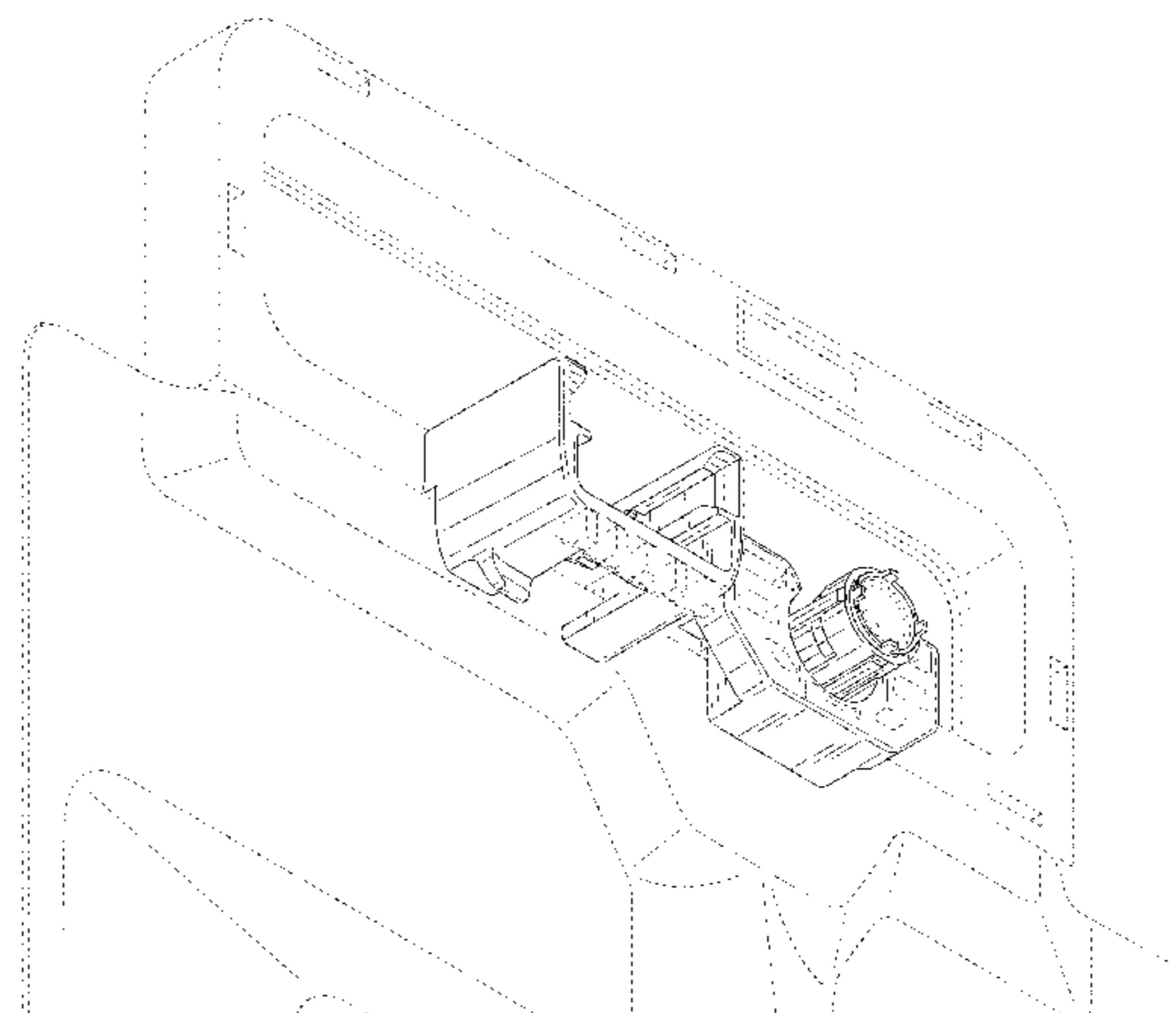
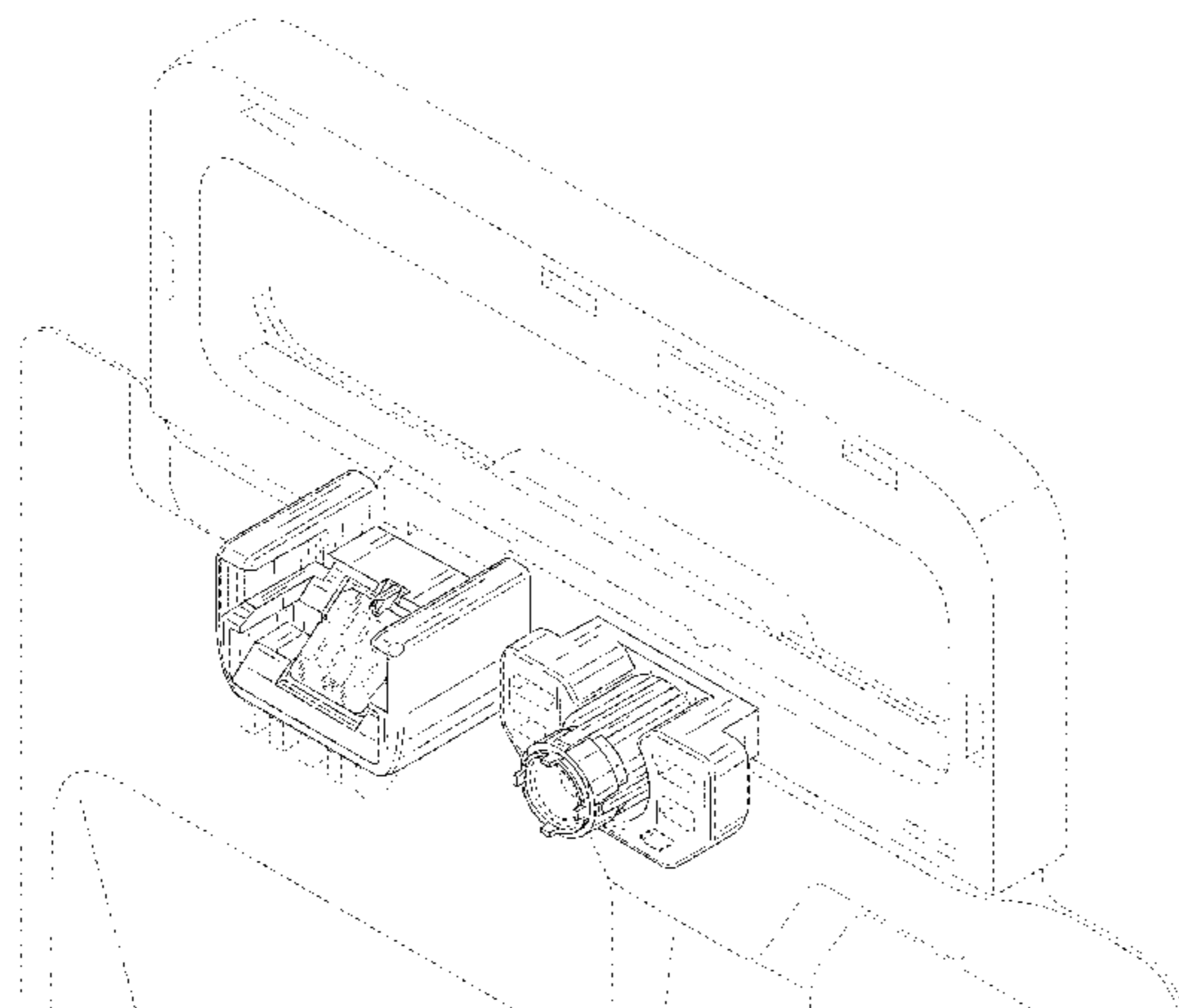
FIG. 11 is an enlarged partial front view of the portion indicated by line 11-11 in FIG. 3;

FIG. 12 is an enlarged top plan view; and,

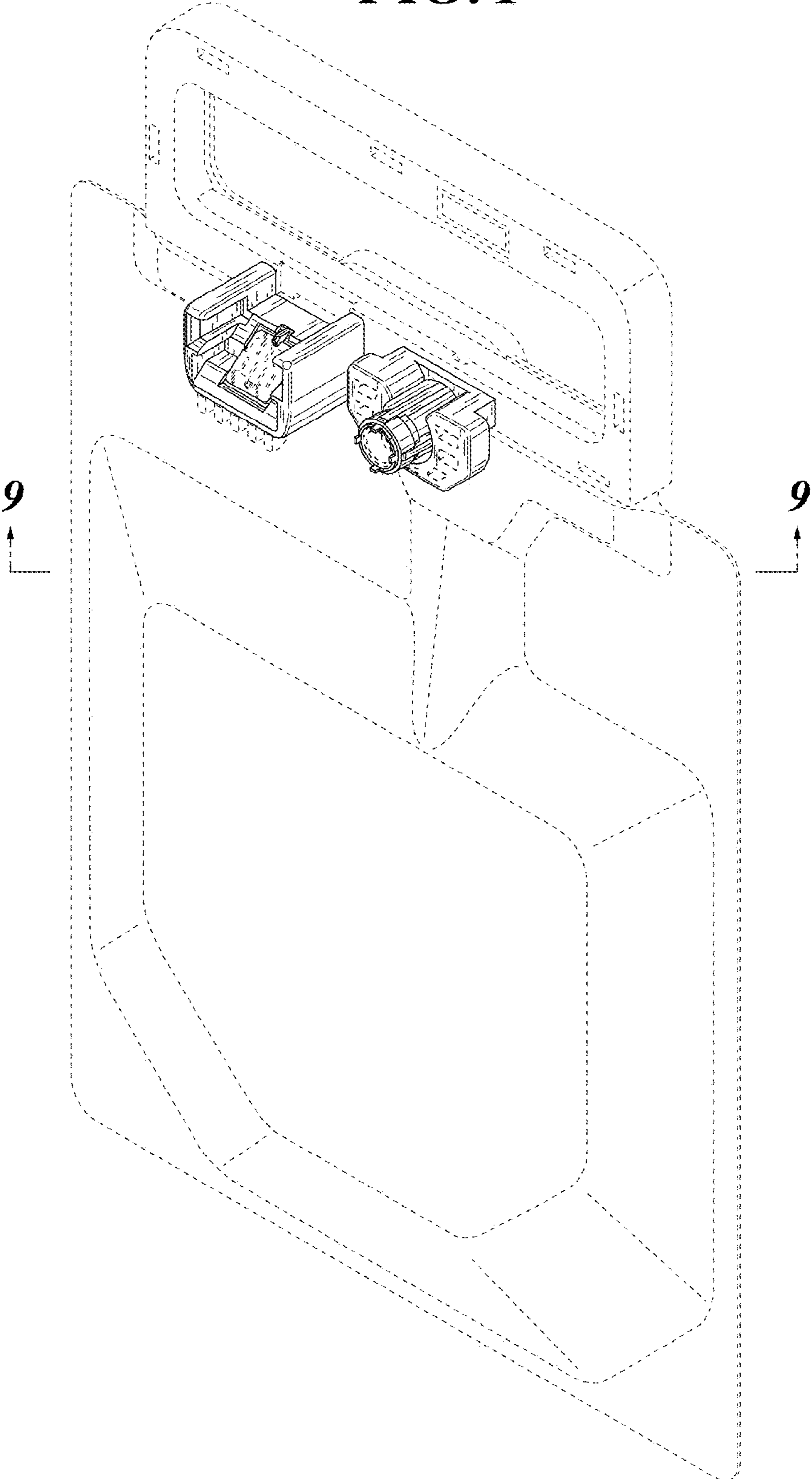
FIG. 13 is an enlarged bottom plan view.

The features shown in broken lines in the drawings depict environmental subject matter only and form no part of the claimed design.

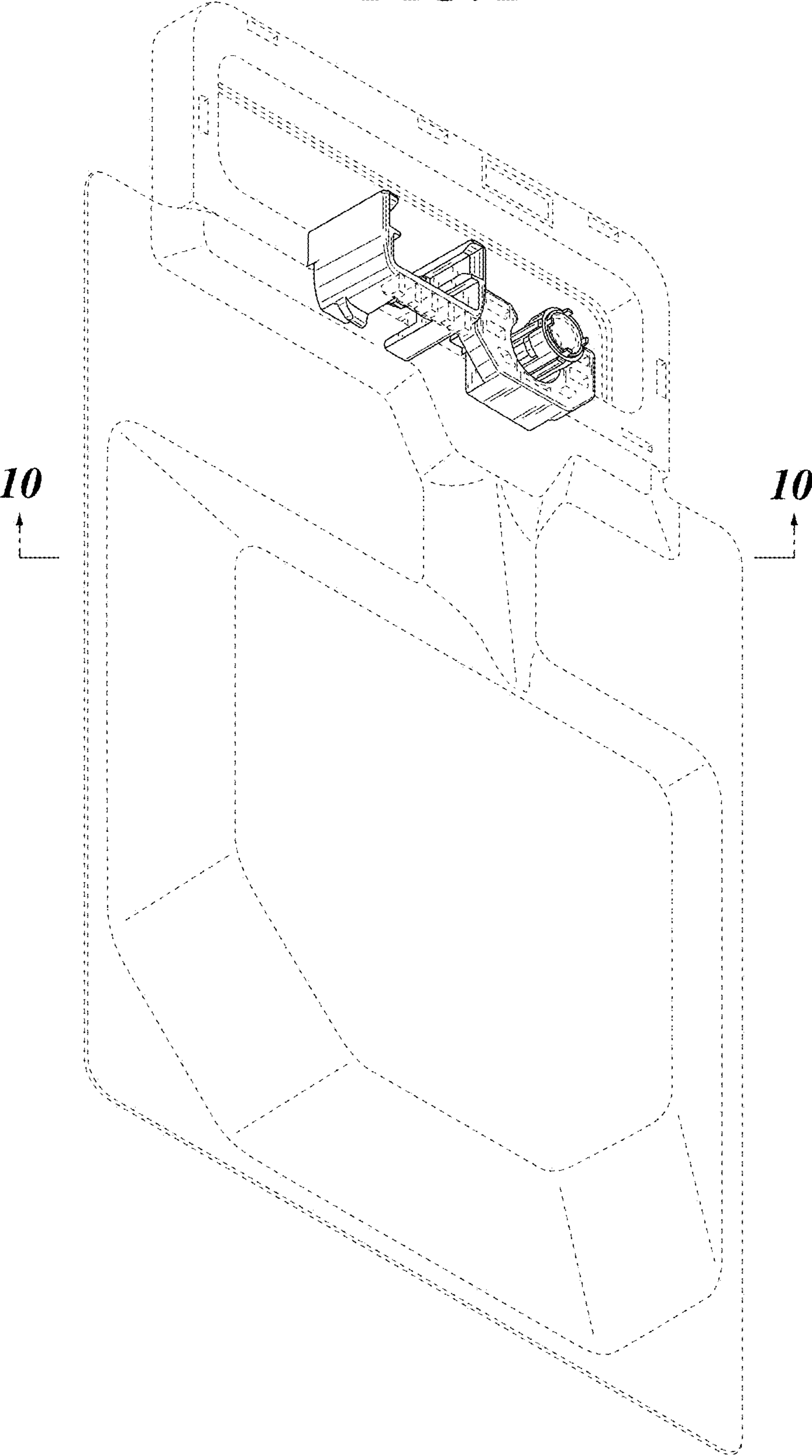
**1 Claim, 13 Drawing Sheets**



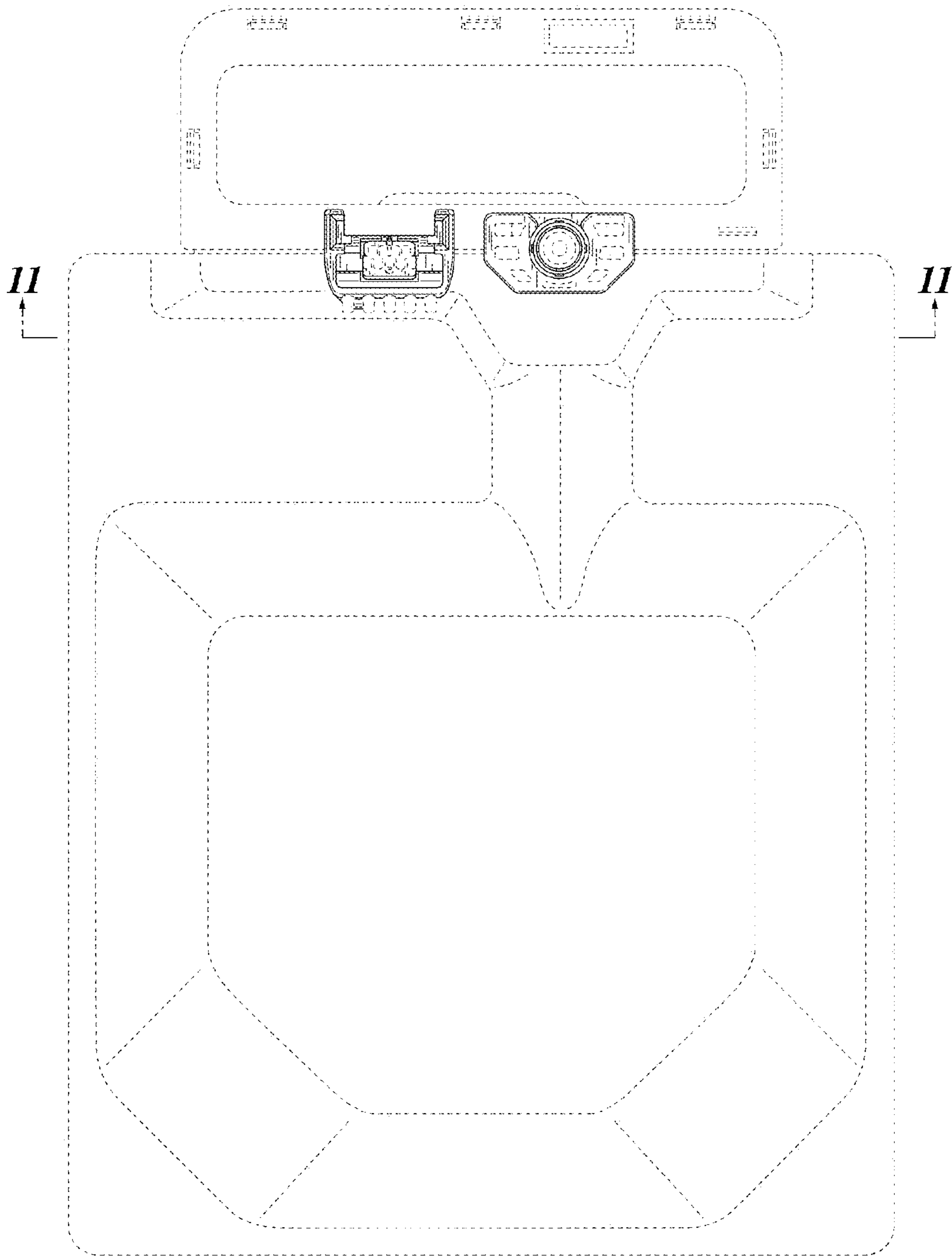
**FIG. 1**



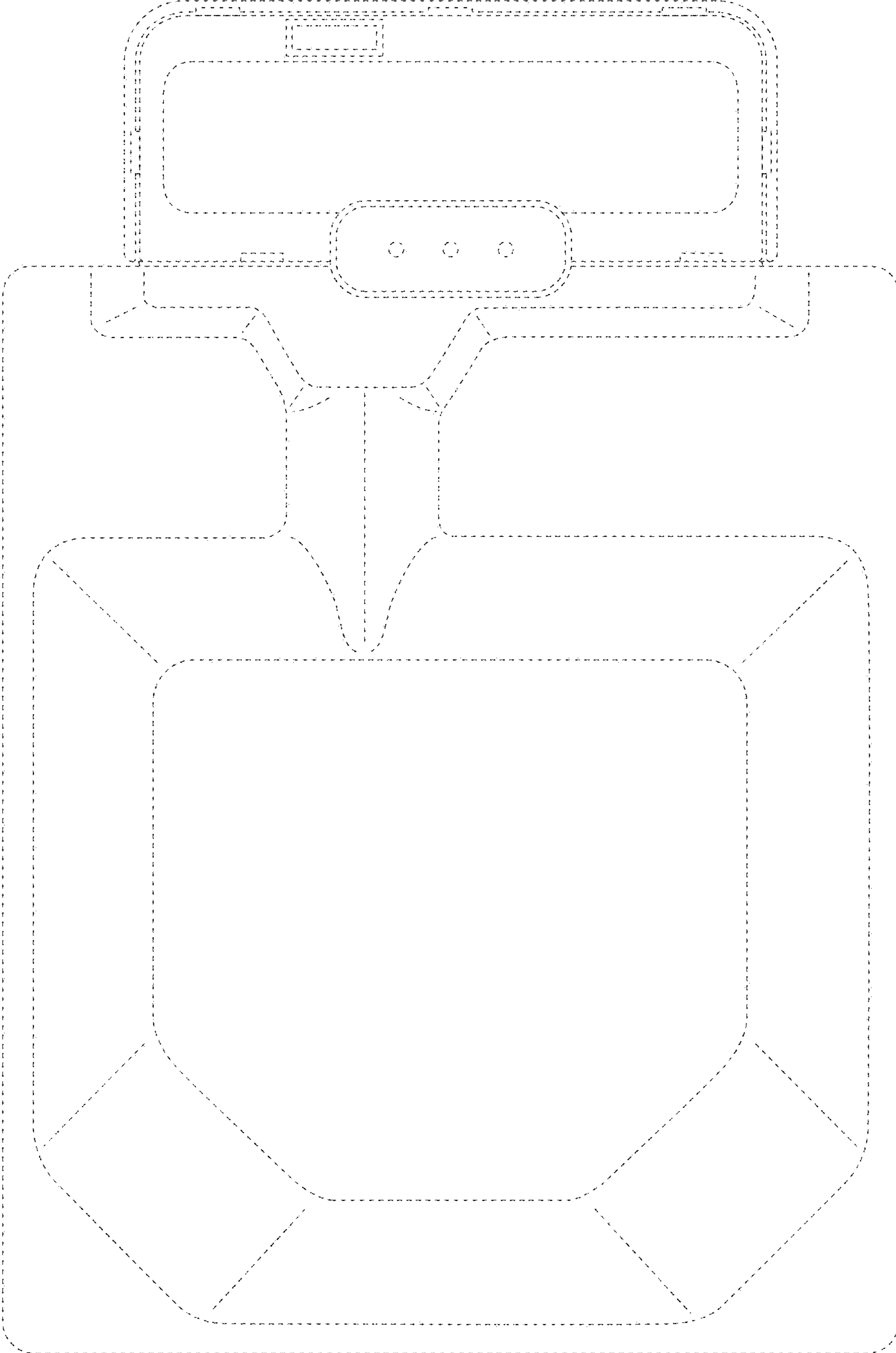
**FIG. 2**



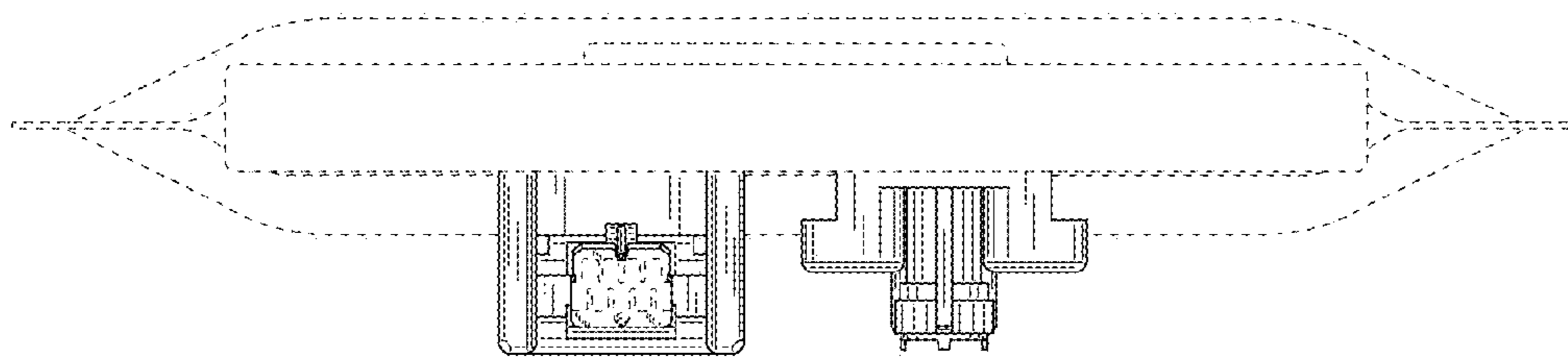
**FIG. 3**



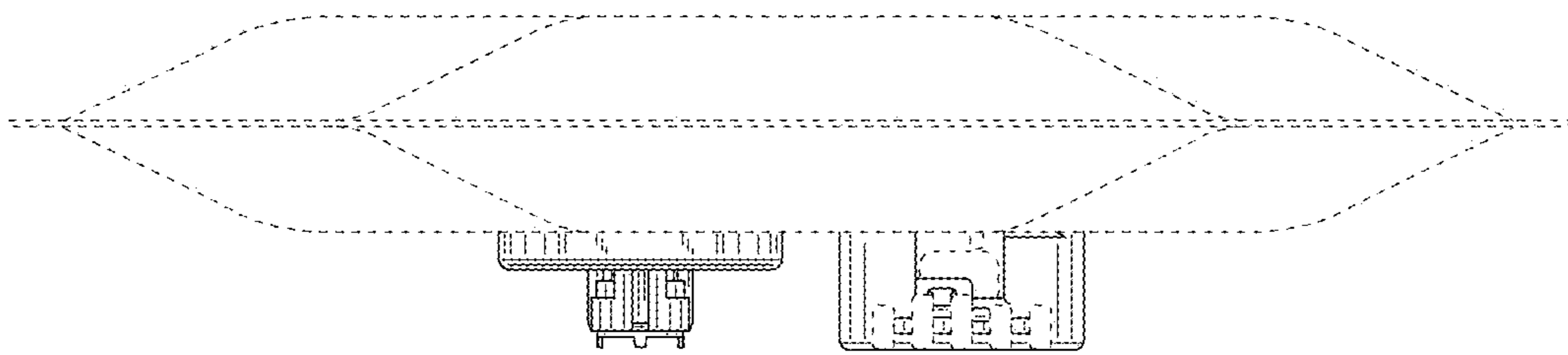
**FIG. 4**



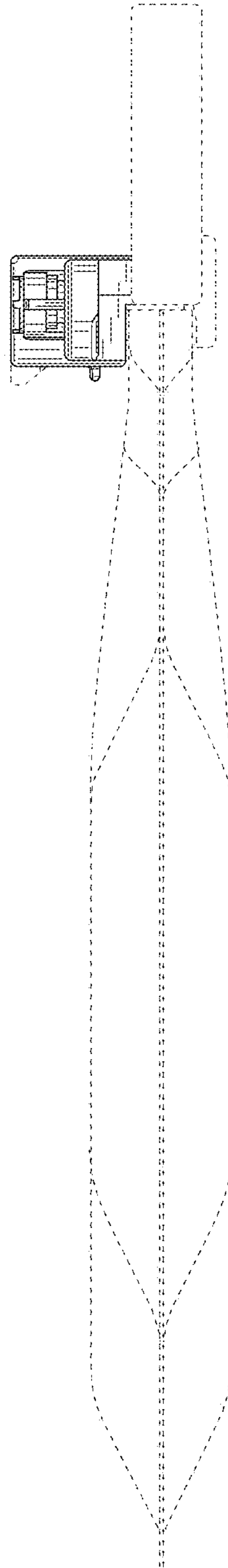
***FIG. 5***



**FIG. 6**

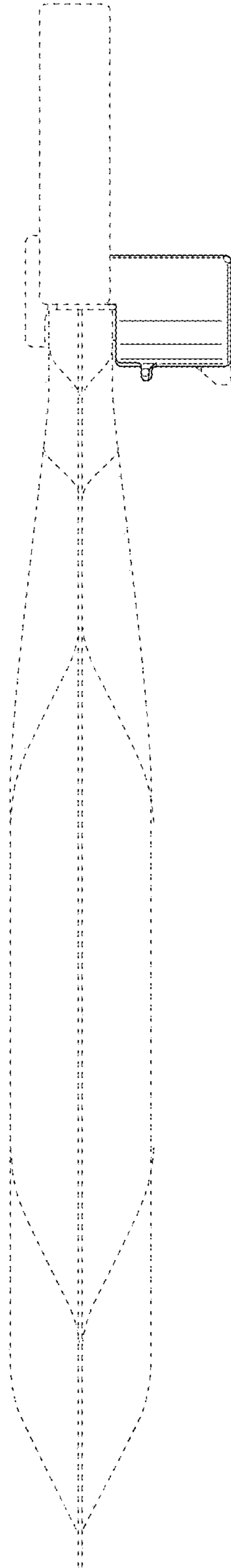


**FIG. 7**

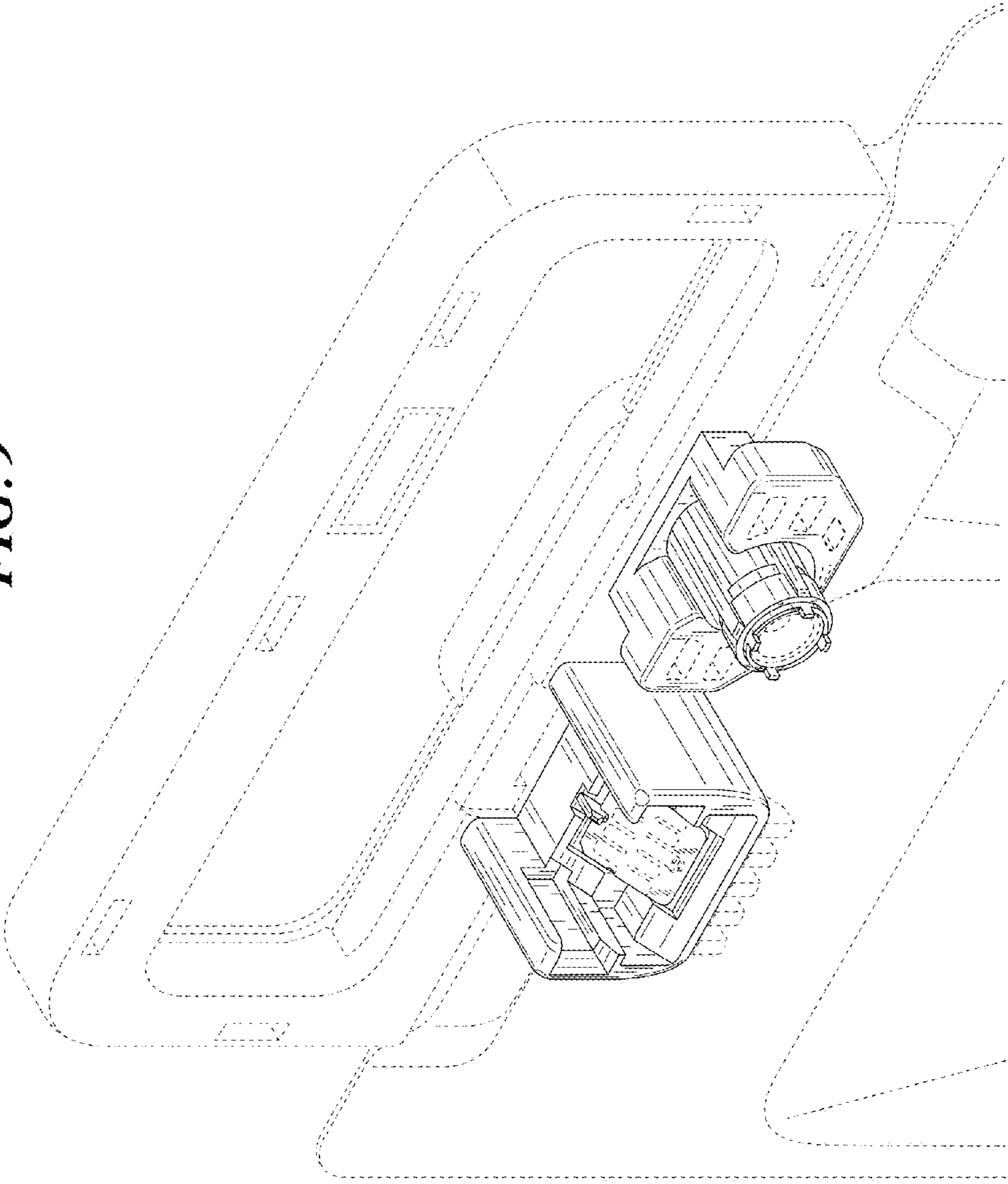




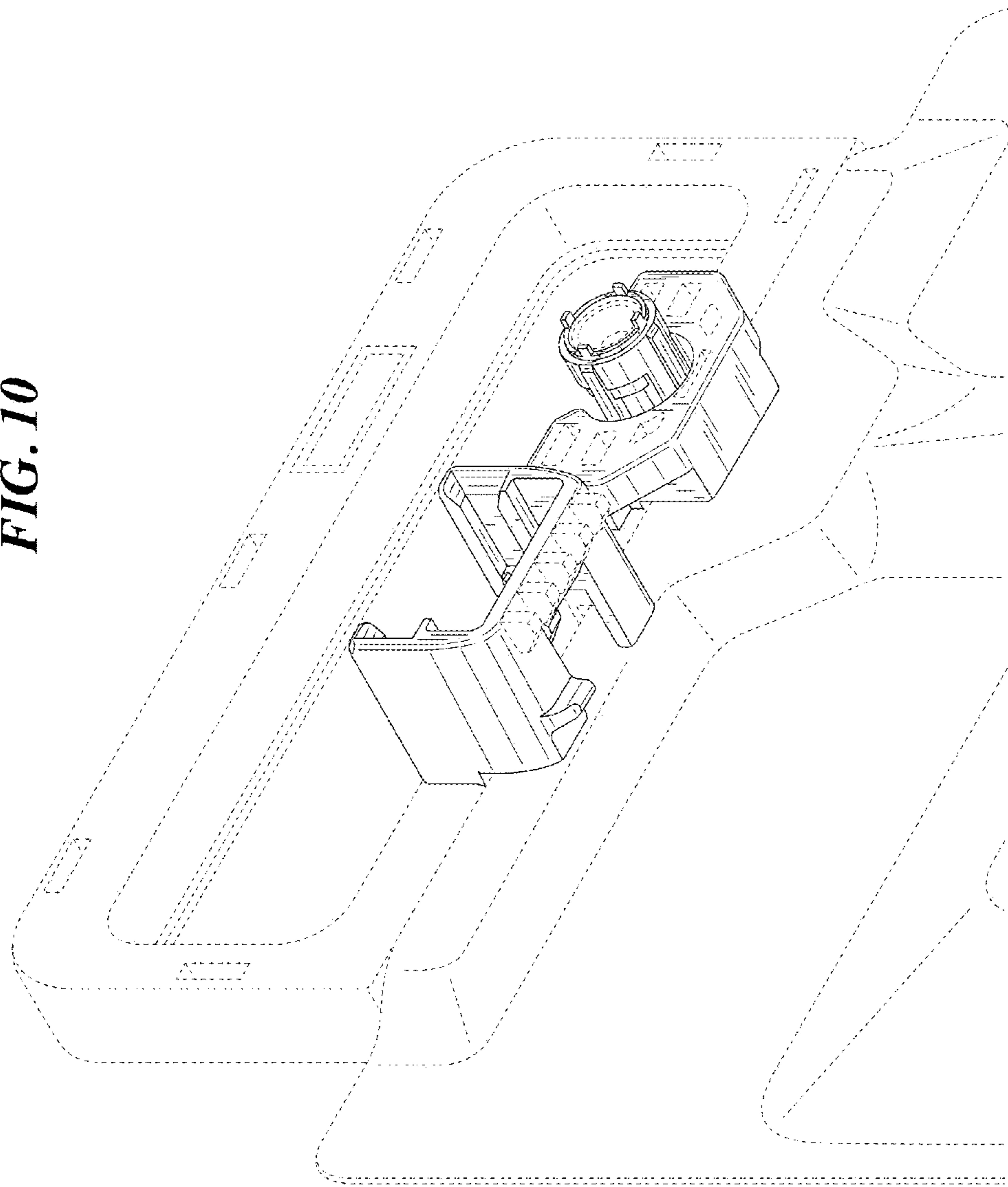
**FIG. 8**



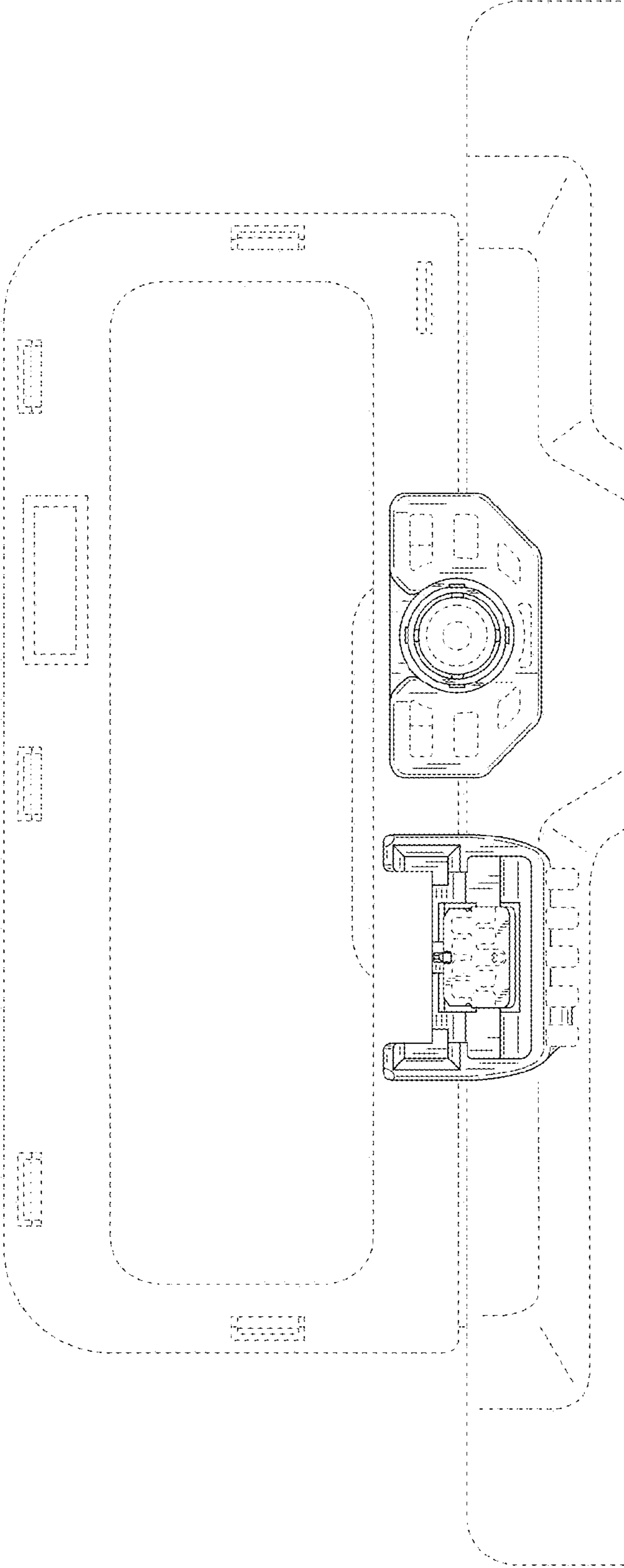
**FIG. 9**



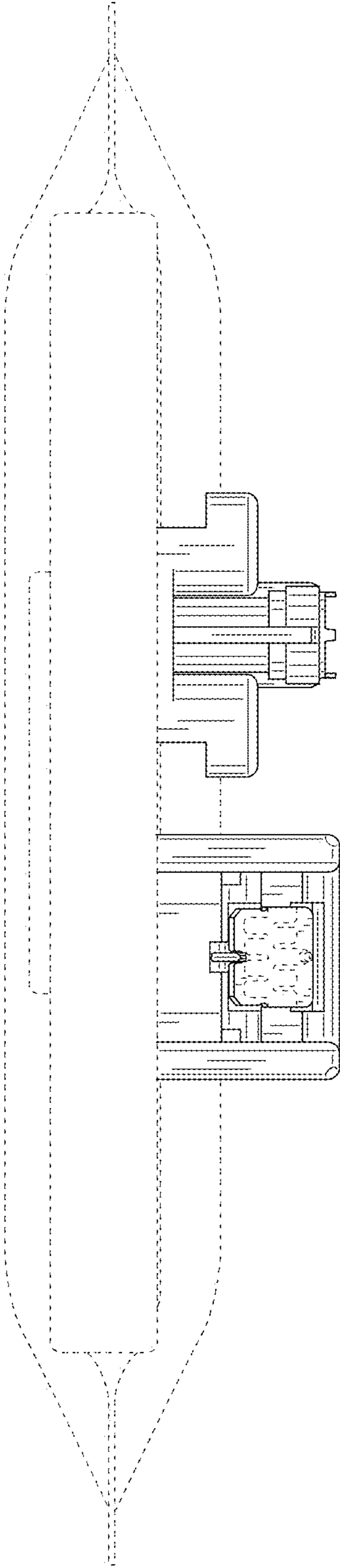
**FIG. 10**



**FIG. 11**



**FIG. 12**



**FIG. 13**

