



US00D757119S

(12) **United States Design Patent**  
**Drabek et al.**

(10) **Patent No.:** **US D757,119 S**

(45) **Date of Patent:** **\*\* May 24, 2016**

(54) **THROTTLE BODY**

(71) Applicant: **Cummins Power Generation IP, Inc.**,  
Minneapolis, MN (US)

(72) Inventors: **Hans L. Drabek**, Saint Paul, MN (US);  
**Allen B. Carney**, Vadnais Heights, MN  
(US); **Lowell K. Siewert**, Herne (GB);  
**Luke R. Staples**, St. Louis Park, MN  
(US); **Ryan A. Becker**, Minneapolis,  
MN (US); **Joel N. Robinson**, St. Paul,  
MN (US); **Samuel J. Sjostrom**, Crystal,  
MN (US)

(73) Assignee: **Cummins Power Generation IP, Inc.**,  
Minneapolis, MN (US)

(\*\*) Term: **14 Years**

(21) Appl. No.: **29/496,198**

(22) Filed: **Jul. 10, 2014**

(51) **LOC (10) Cl.** ..... **15-01**

(52) **U.S. Cl.**  
USPC ..... **D15/5**

(58) **Field of Classification Search**  
USPC ..... D15/1-6; 251/305; 123/337;  
D23/259-265  
CPC ..... F02B 2031/003; F02D 2007/025;  
F02D 2009/0205; F02D 2009/0254; F02D  
2009/0276

See application file for complete search history.

(56) **References Cited**

U.S. PATENT DOCUMENTS

7,669,572 B2 *	3/2010	Jury	.....	F02B 73/00 123/184.56
8,347,908 B2 *	1/2013	Golecki	.....	B21K 1/20 137/375
D681,059 S *	4/2013	Hsu	.....	D15/5
2013/0081594 A1 *	4/2013	Schwulst	.....	B29C 45/0017 123/337

\* cited by examiner

*Primary Examiner* — T. Chase Nelson

*Assistant Examiner* — Ania Aman

(74) *Attorney, Agent, or Firm* — Foley & Lardner LLP

(57) **CLAIM**

We claim the ornamental design for a throttle body, as shown and described.

**DESCRIPTION**

FIG. 1 is an isometric view of a throttle body showing our new design;

FIG. 2 is a front elevational view thereof;

FIG. 3 is a rear elevational view thereof;

FIG. 4 is a top plan view thereof;

FIG. 5 is a bottom plan view thereof;

FIG. 6 is a right side elevational view thereof; and,

FIG. 7 is a left side elevational view thereof.

The broken lines shown in the drawings are for the purpose of illustrating portions of the article that form no part of the claimed design.

**1 Claim, 4 Drawing Sheets**

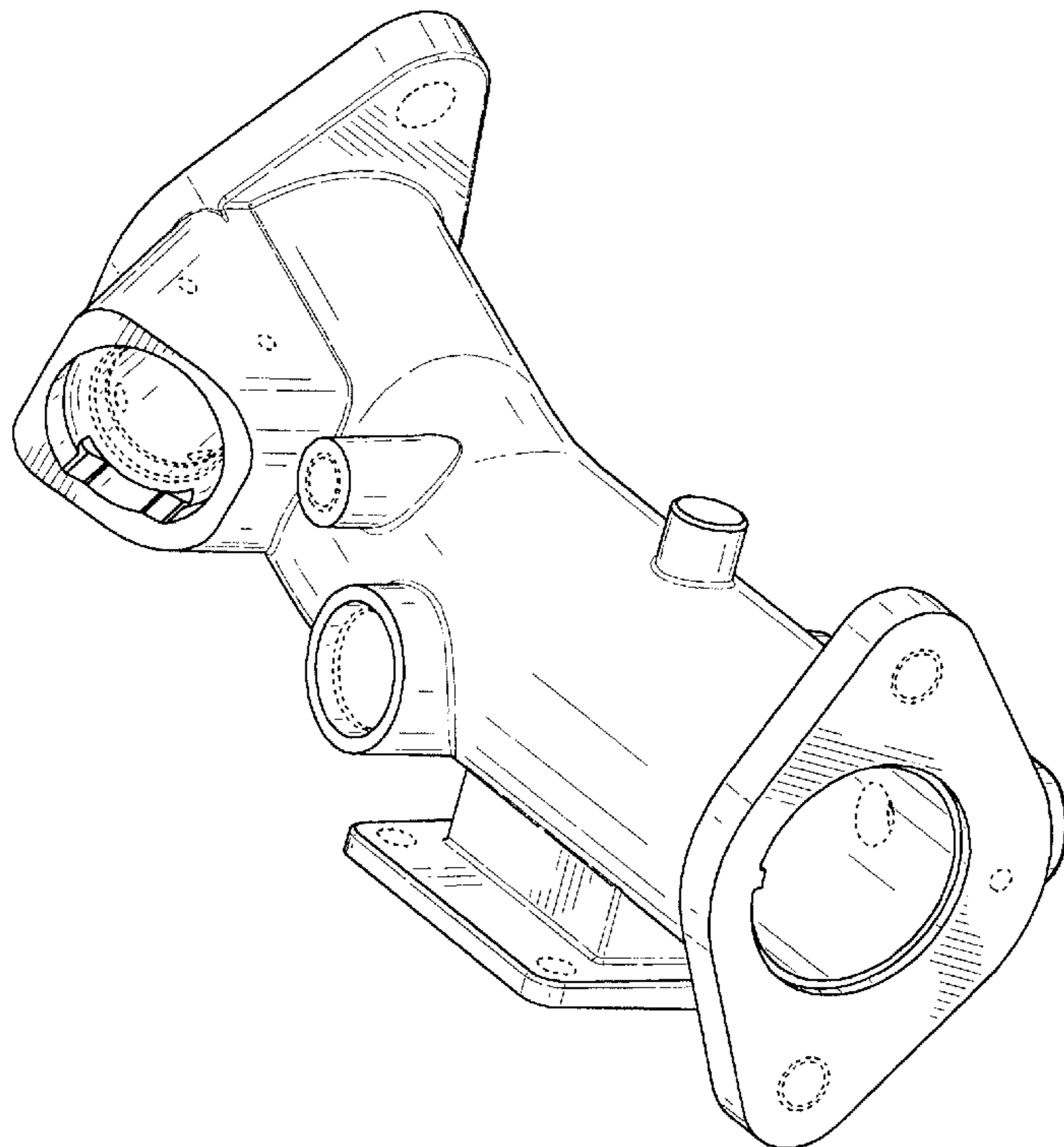

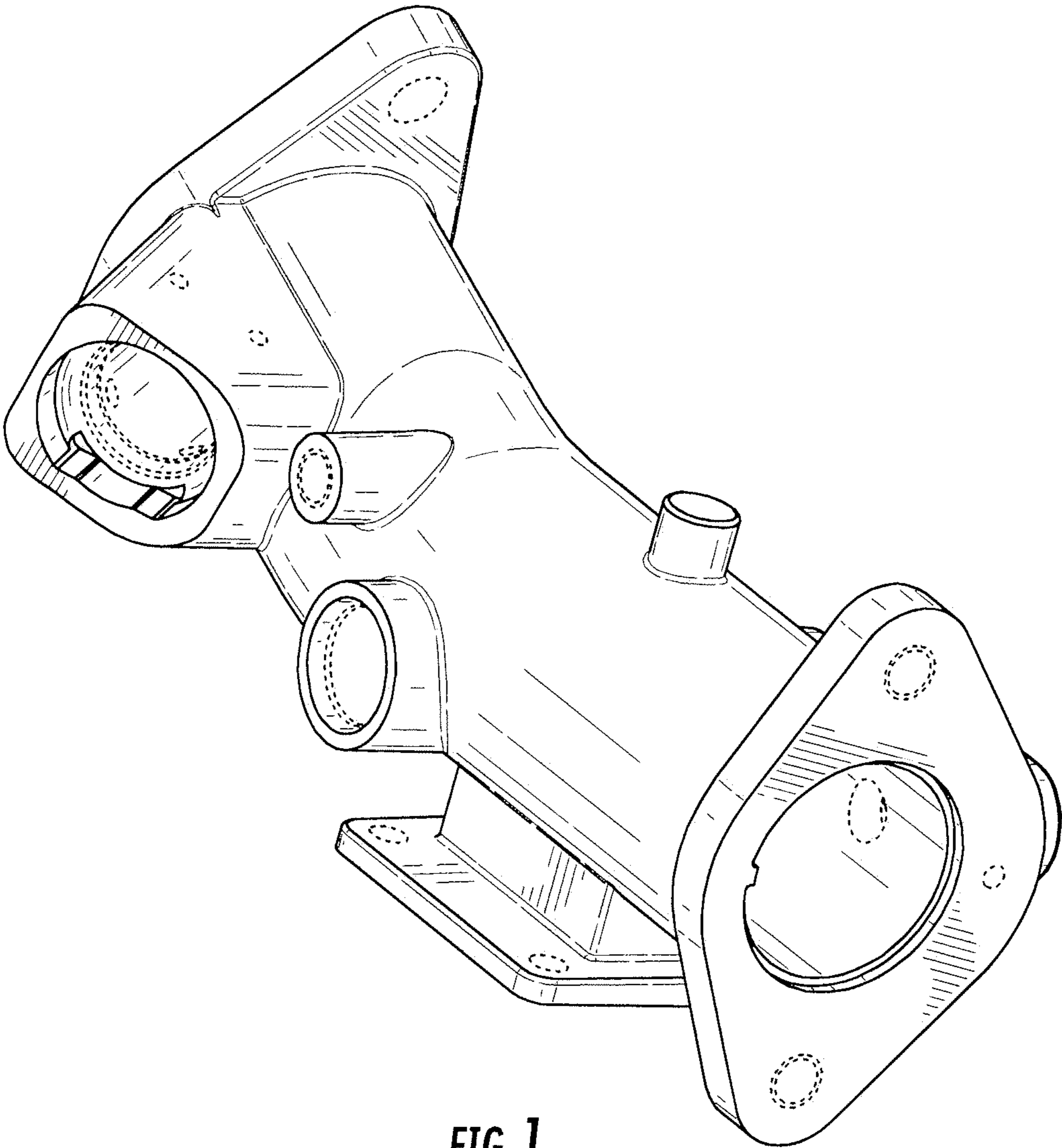

FIG. 1

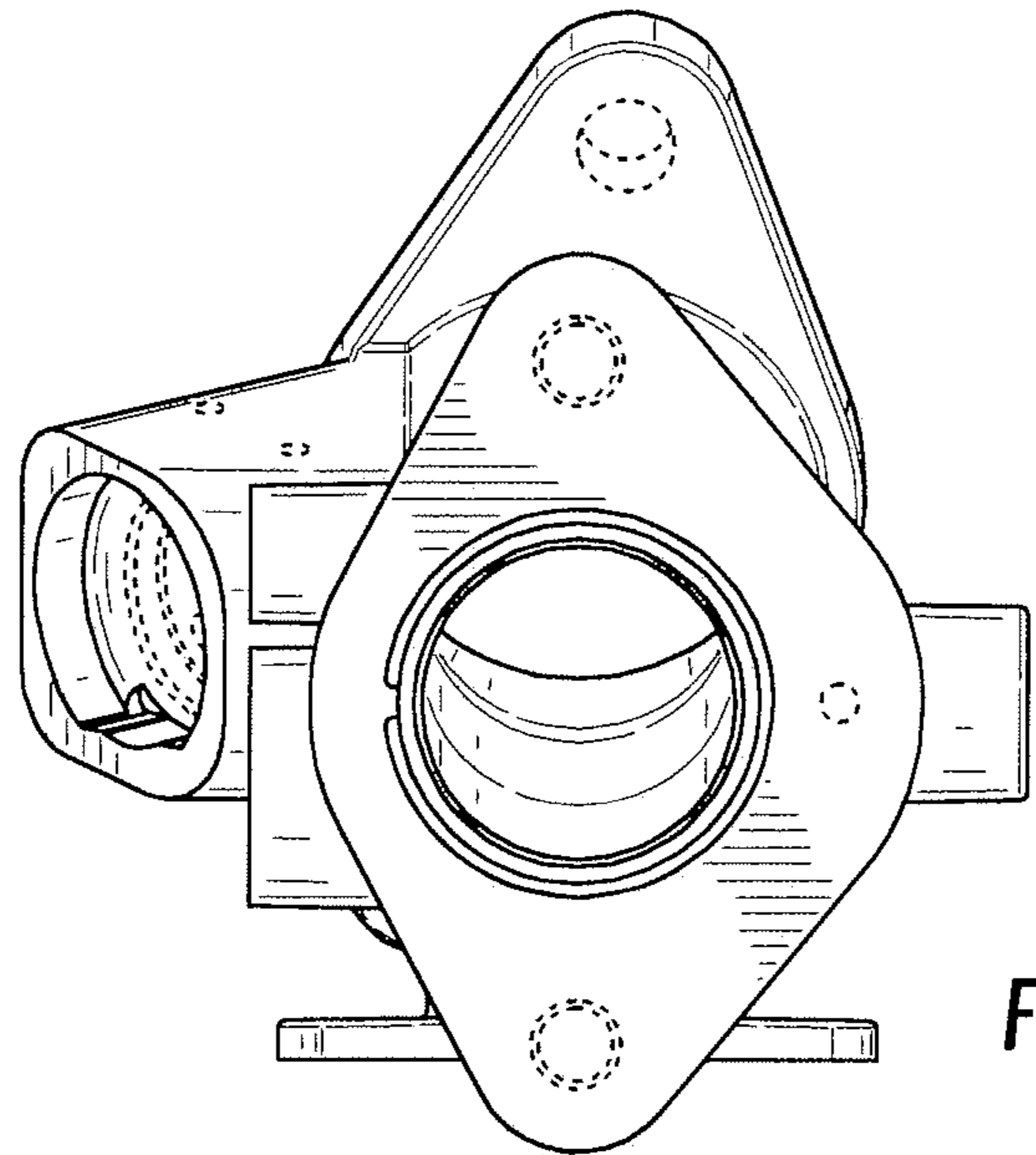

FIG. 2

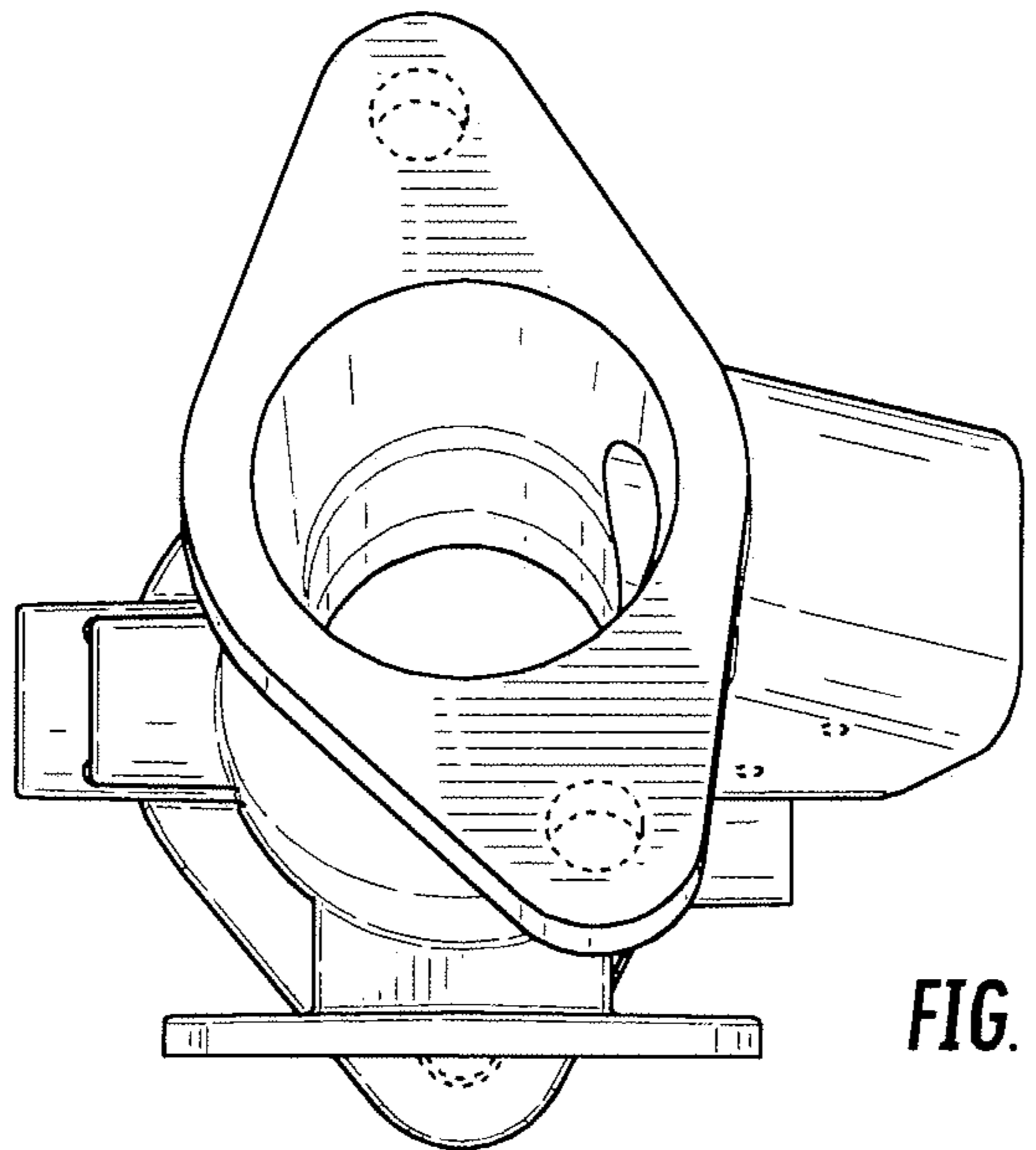

FIG. 3

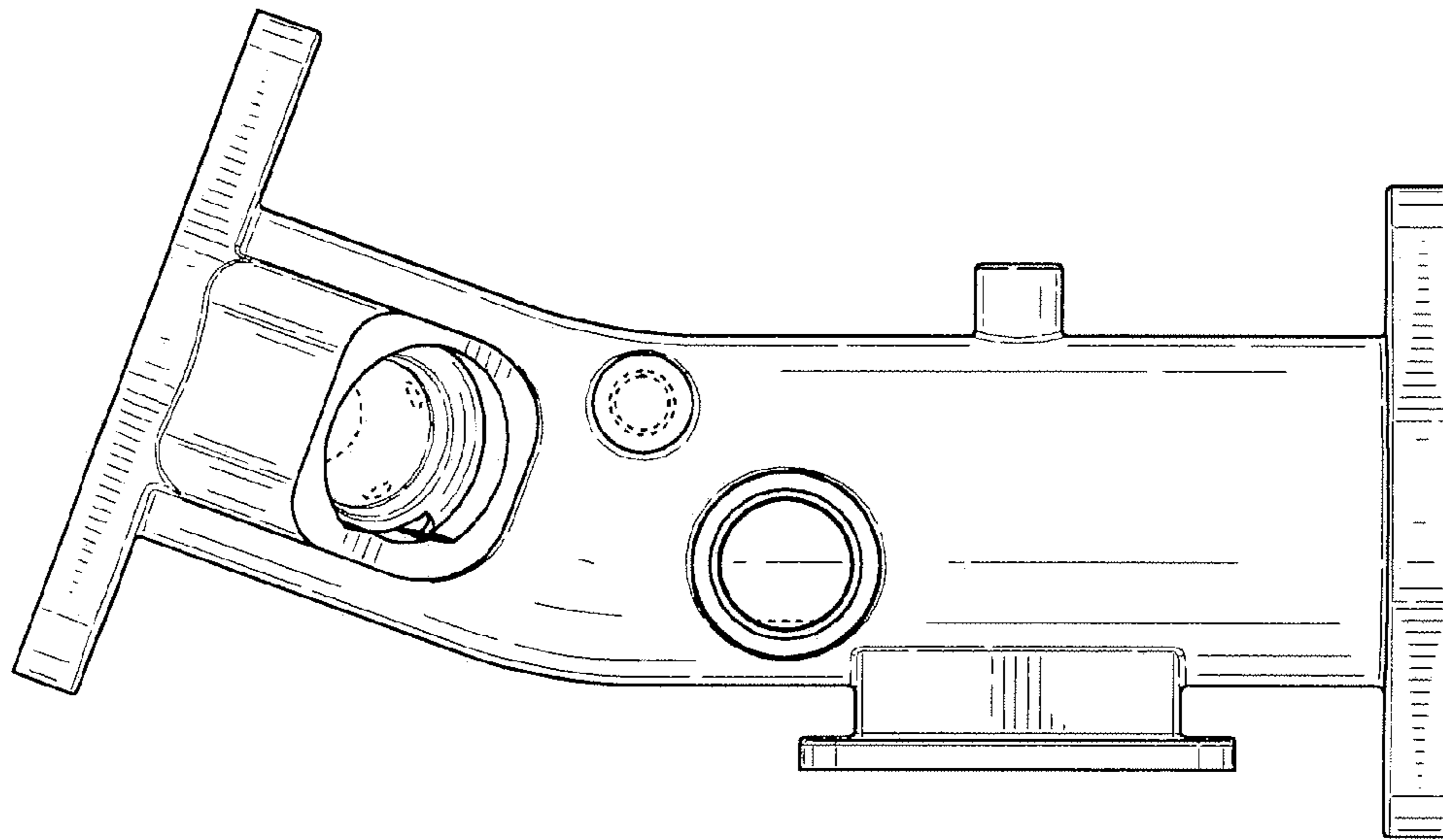

FIG. 4

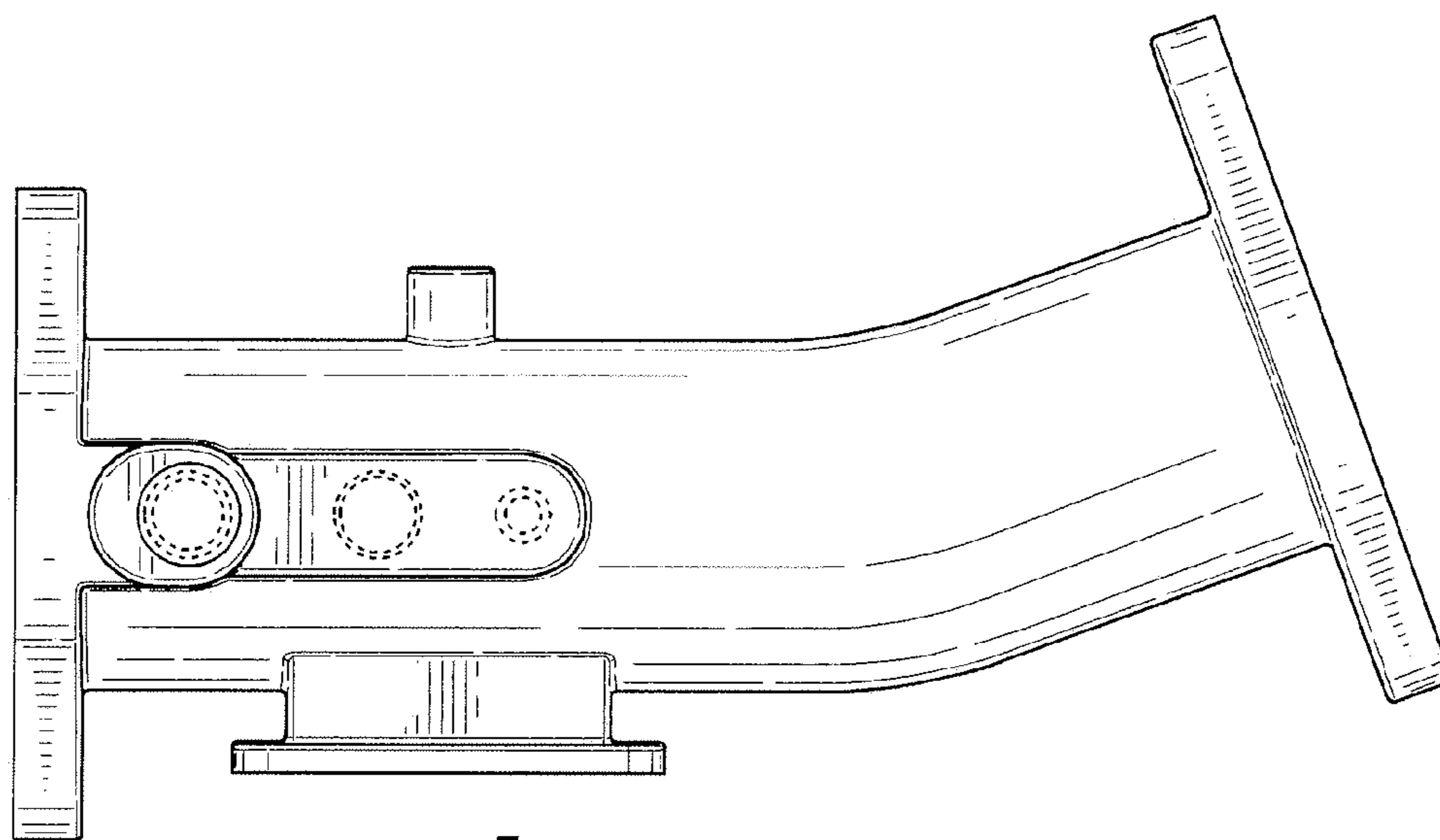

FIG. 5



