

US00D756930S

(12) **United States Design Patent**  
**York et al.**

(10) **Patent No.:** **US D756,930 S**  
(45) **Date of Patent:** **\*\* May 24, 2016**

(54) **RECEPTACLE POWER CONNECTOR**

(71) Applicant: **IDEAL Industries, Inc.**, Sycamore, IL  
(US)

(72) Inventors: **Charles L. York**, Townsend, MA (US);  
**Nathan T. Smith**, Worcester, MA (US);  
**Anders Hadley Rasmuson, III**,  
Maynard, MA (US)

(73) Assignee: **IDEAL Industries, Inc.**, Sycamore, IL  
(US)

(\*\*) Term: **14 Years**

(21) Appl. No.: **29/509,737**

(22) Filed: **Nov. 20, 2014**

(51) **LOC (10) Cl.** ..... **13-03**

(52) **U.S. Cl.**  
USPC ..... **D13/146**

(58) **Field of Classification Search**  
USPC ..... D13/133, 146, 147, 154, 184, 199  
See application file for complete search history.

(56) **References Cited**

U.S. PATENT DOCUMENTS

D310,993 S \* 10/1990 Ohkura et al. .... D13/146  
D317,148 S \* 5/1991 Kozono et al. .... D13/146

D323,152 S \* 1/1992 Nagasaka et al. .... D13/147  
D479,199 S \* 9/2003 Jones et al. .... D13/147  
D531,960 S \* 11/2006 Kondas ..... D13/147  
D626,073 S \* 10/2010 Skidmore et al. .... D13/146  
D628,158 S \* 11/2010 Skidmore et al. .... D13/146  
D675,566 S \* 2/2013 Jibiki ..... D13/133  
D691,561 S \* 10/2013 York et al. .... D13/133  
D716,738 S \* 11/2014 York ..... D13/147

\* cited by examiner

*Primary Examiner* — Daniel Bui

(74) *Attorney, Agent, or Firm* — Greenberg Traurig, LLP

(57) **CLAIM**

What is claimed is the ornamental design for a receptacle power connector, as shown and described.

### DESCRIPTION

FIG. 1 is a front perspective view of a receptacle power connector showing our new design;  
FIG. 2 is a front elevation view thereof;  
FIG. 3 is a rear elevation view thereof;  
FIG. 4 is a top plan view thereof;  
FIG. 5 is a bottom plan view thereof;  
FIG. 6 is a left side elevation view thereof; and,  
FIG. 7 is a right side elevation view thereof.  
In the drawings, the broken lines represent unclaimed environment only and form no part of the claimed design.

**1 Claim, 7 Drawing Sheets**

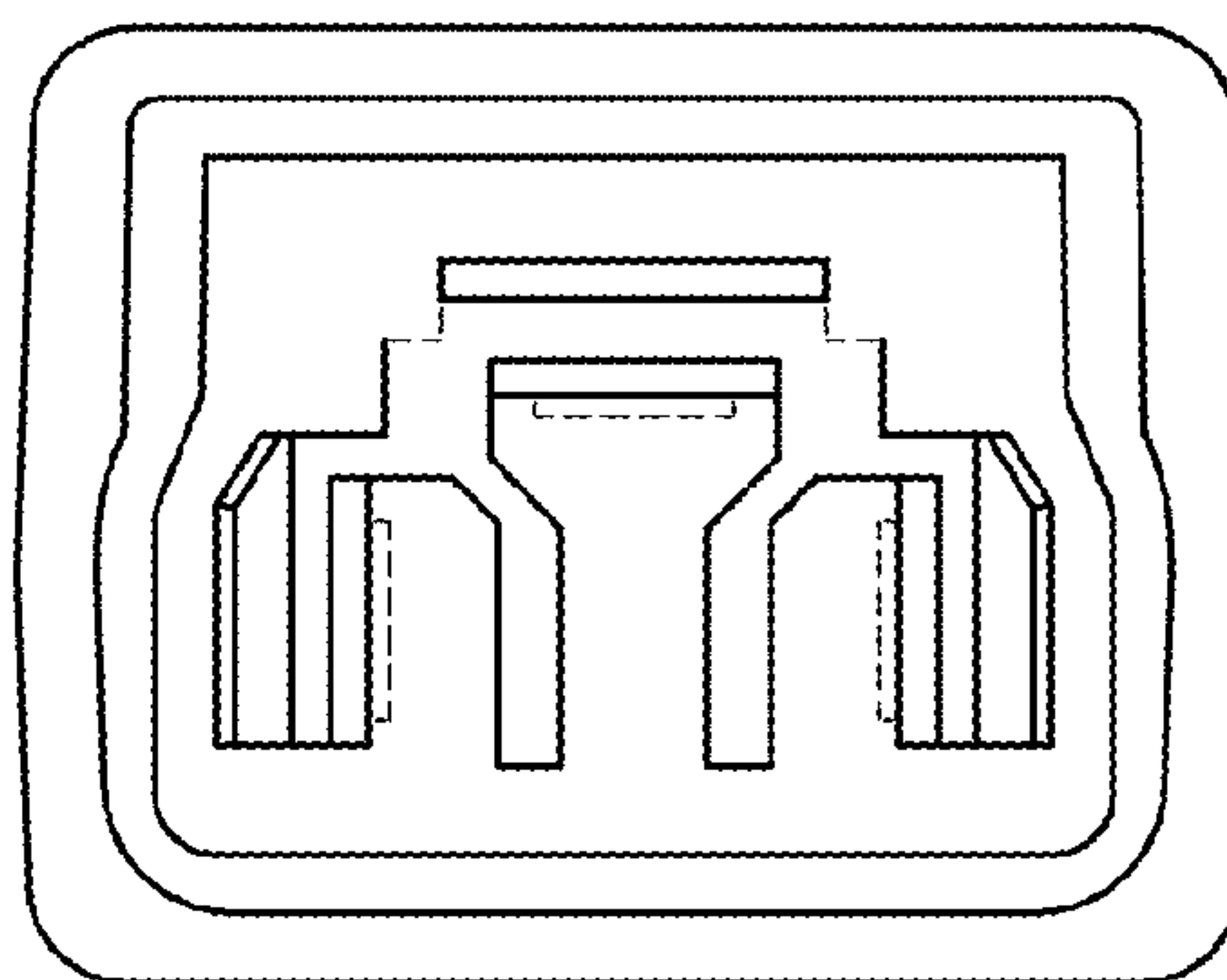
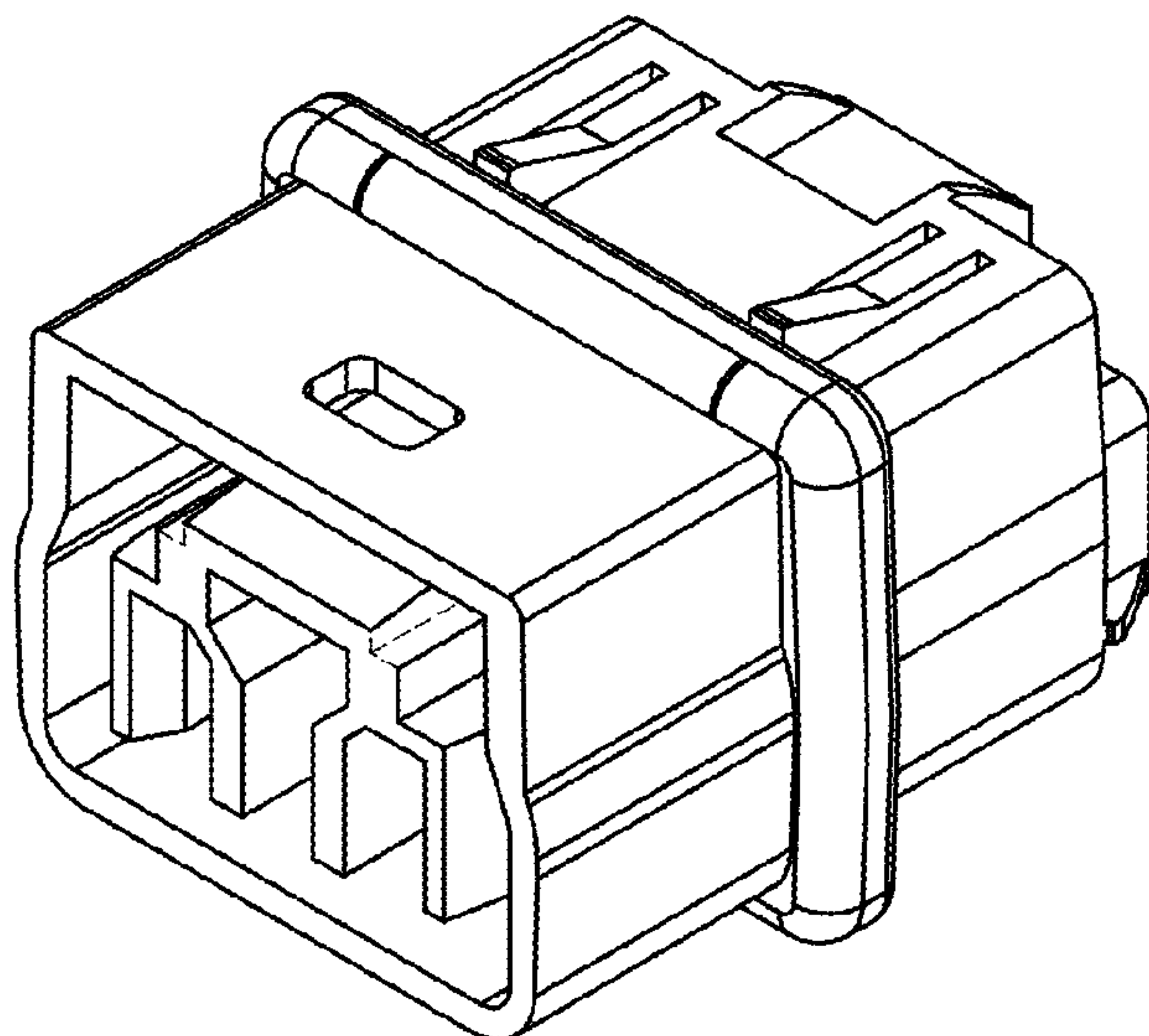

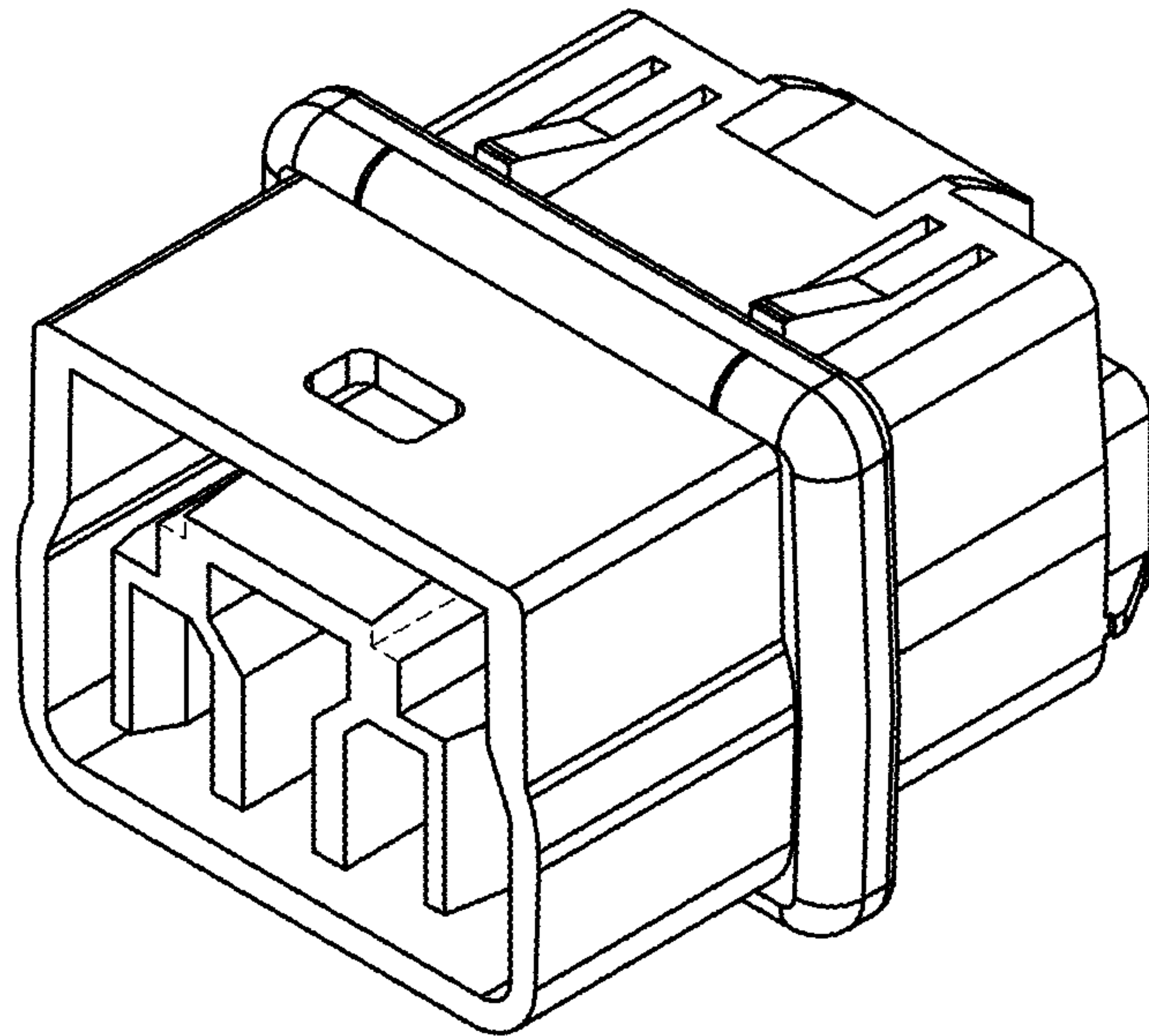

FIG. 1

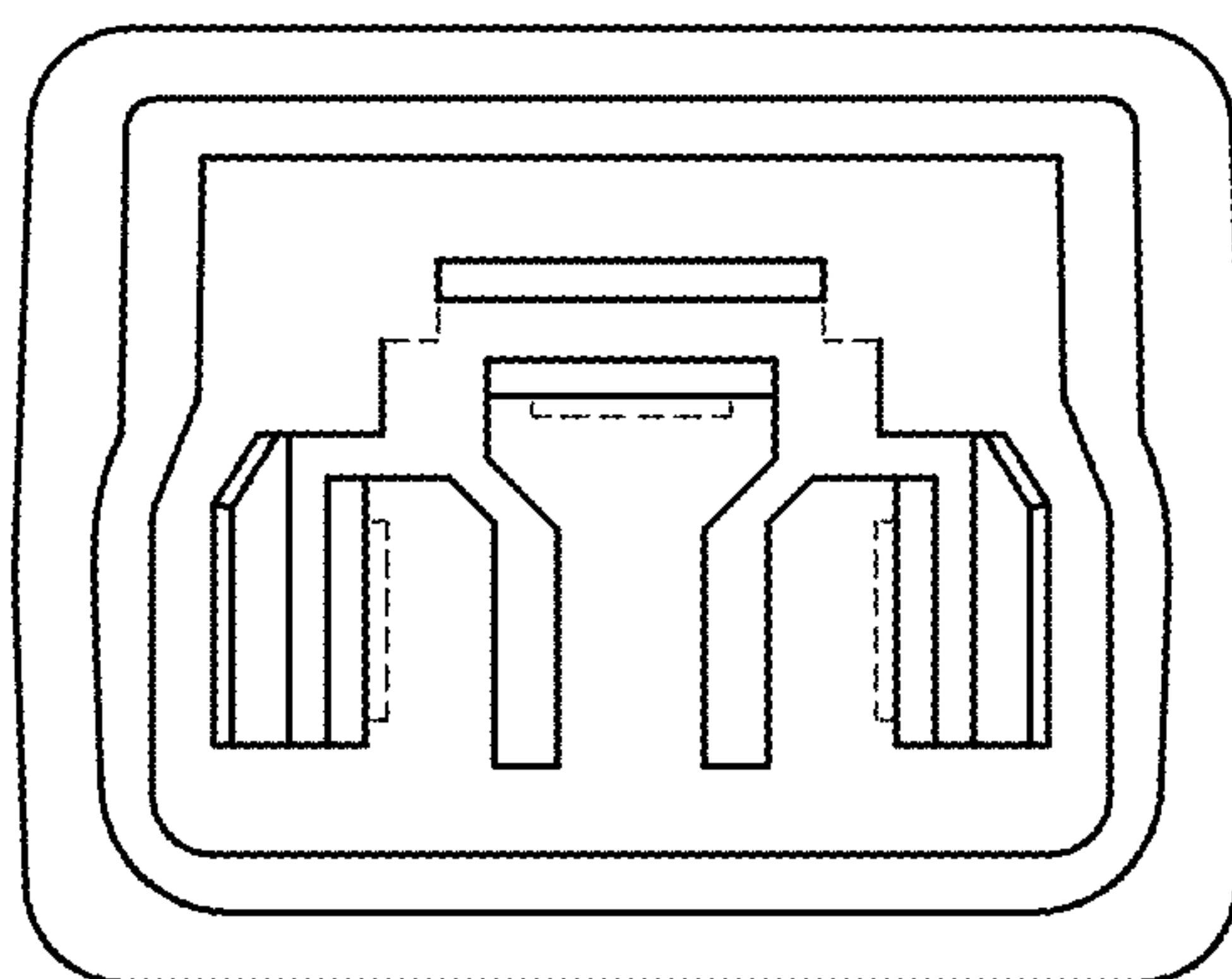

FIG. 2

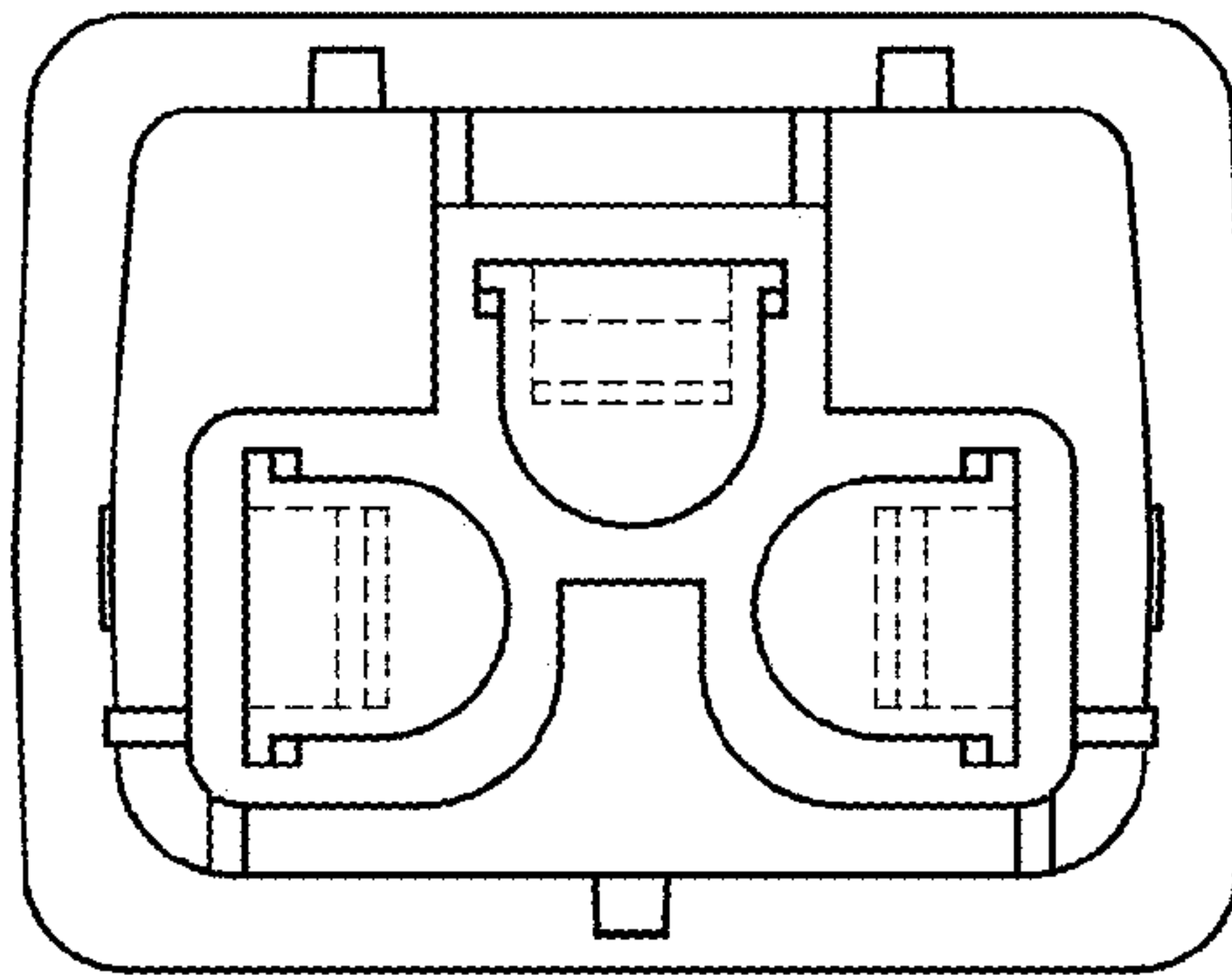

FIG. 3

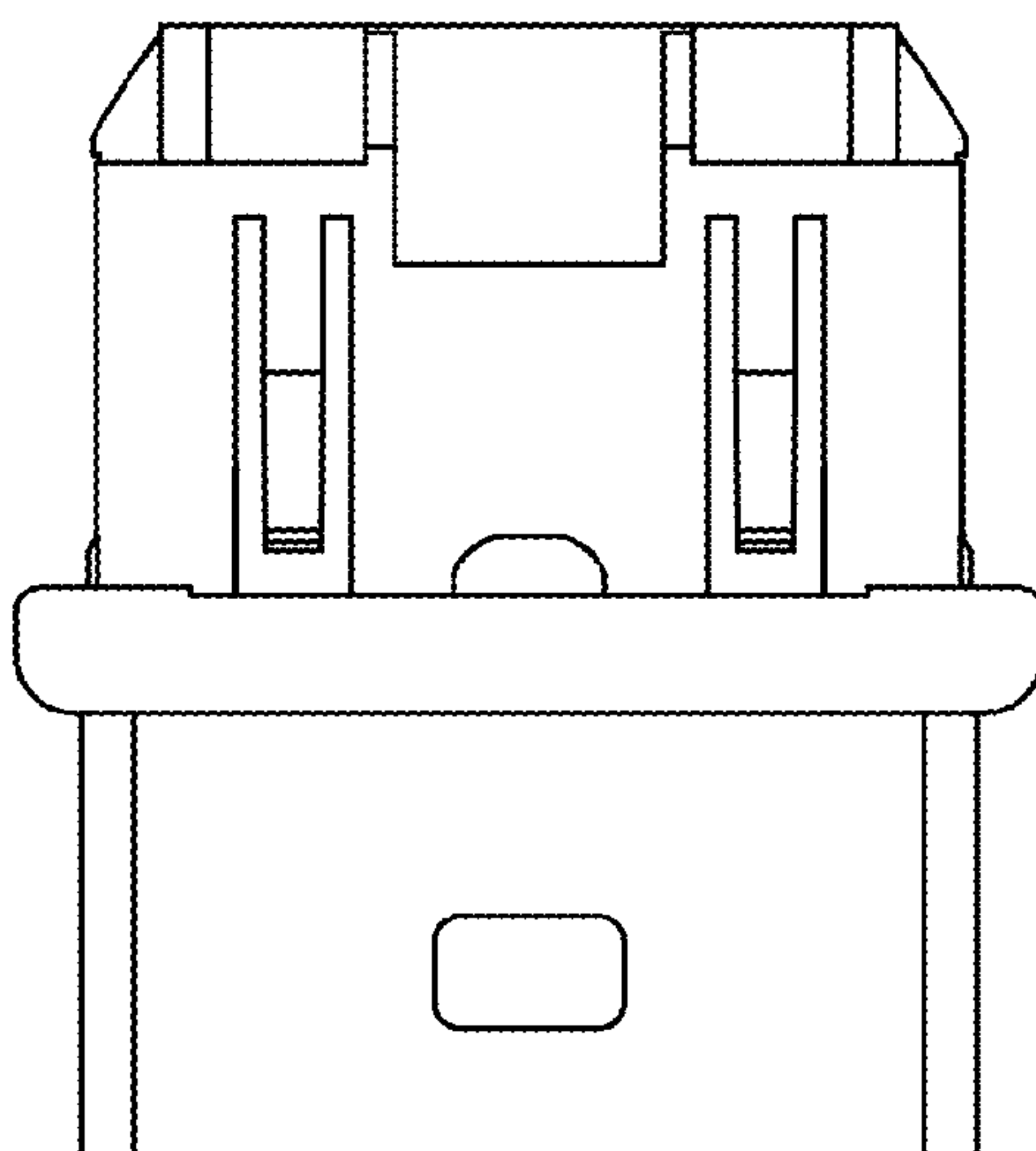

FIG. 4

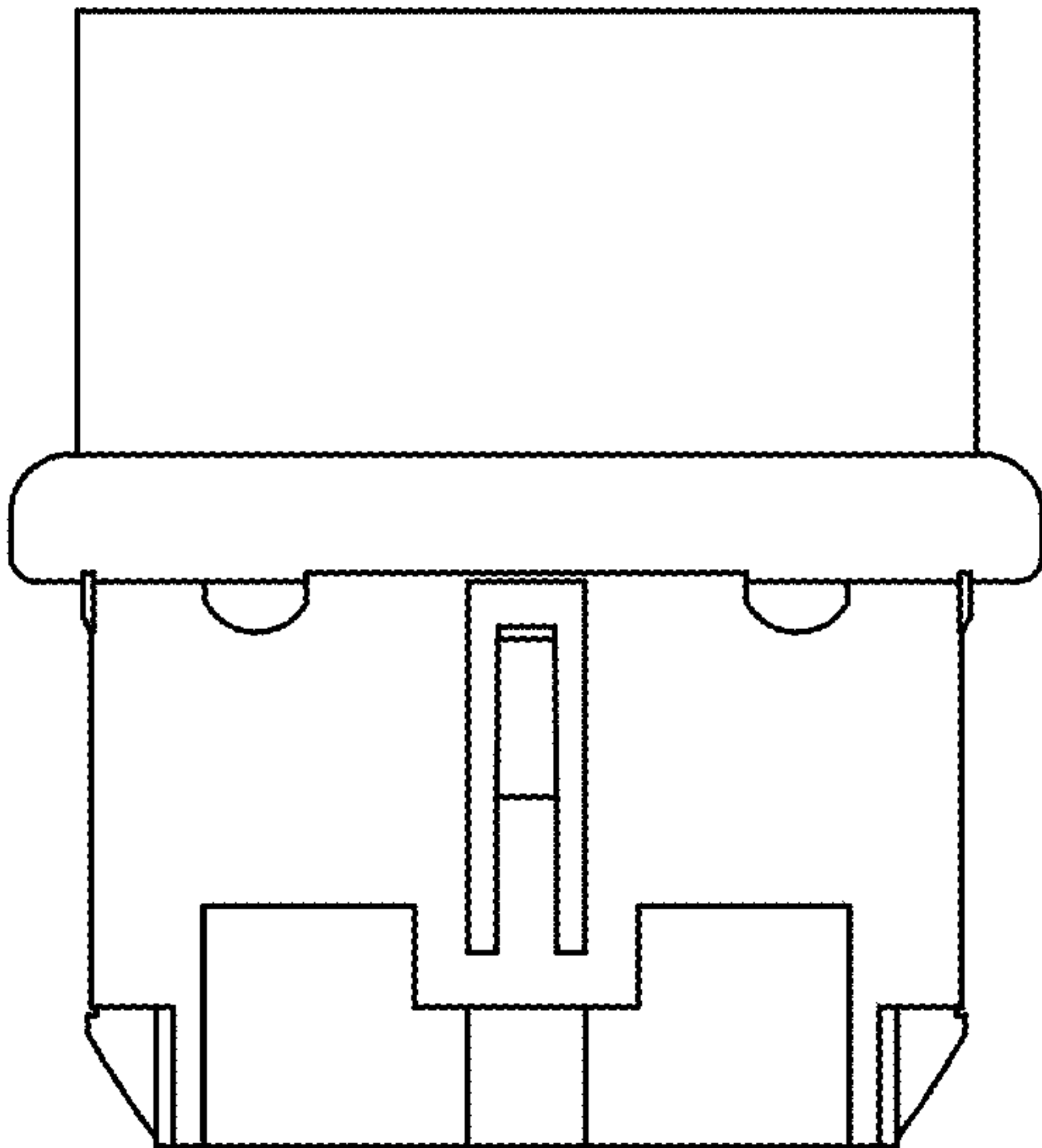

FIG. 5

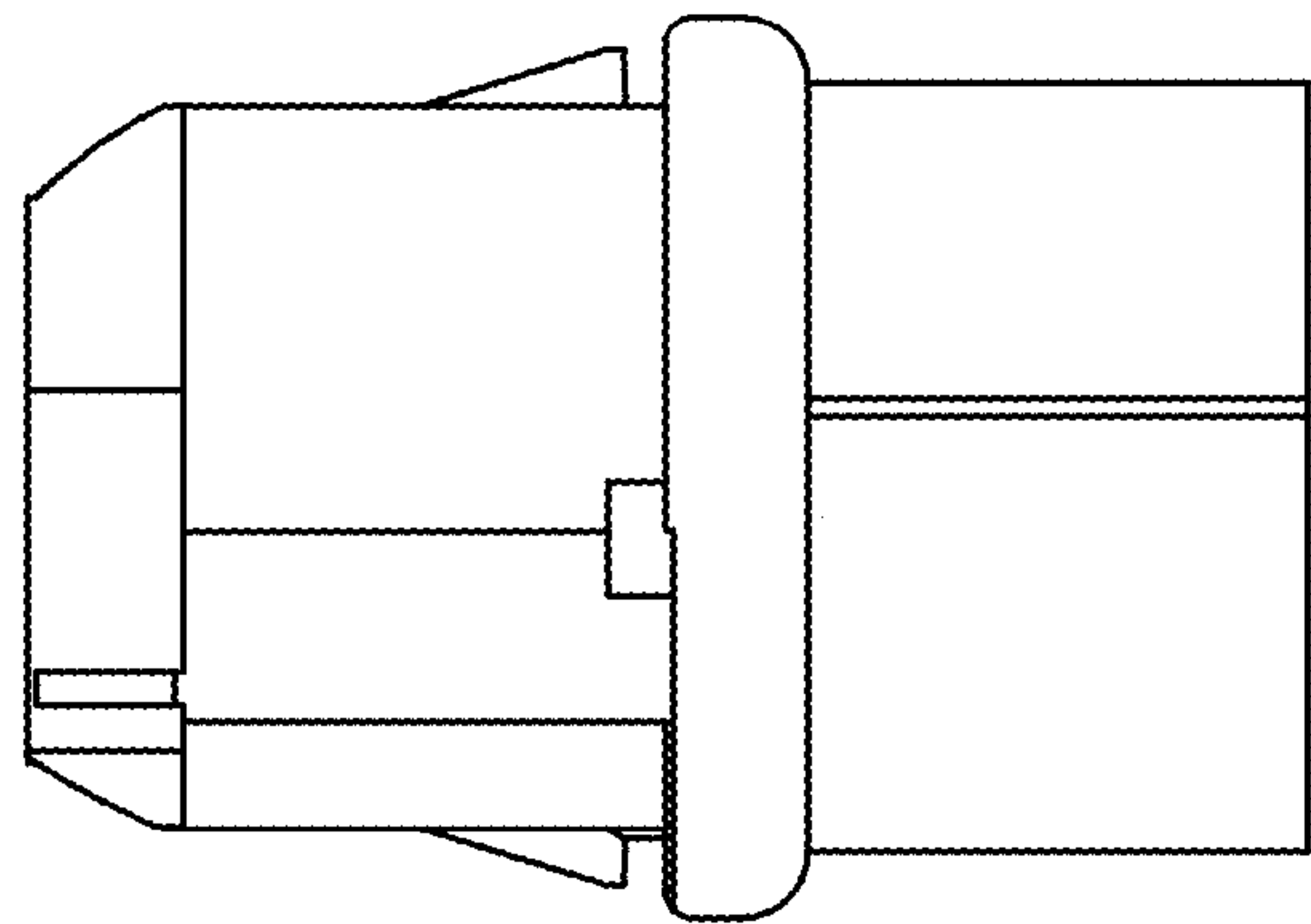

FIG. 6

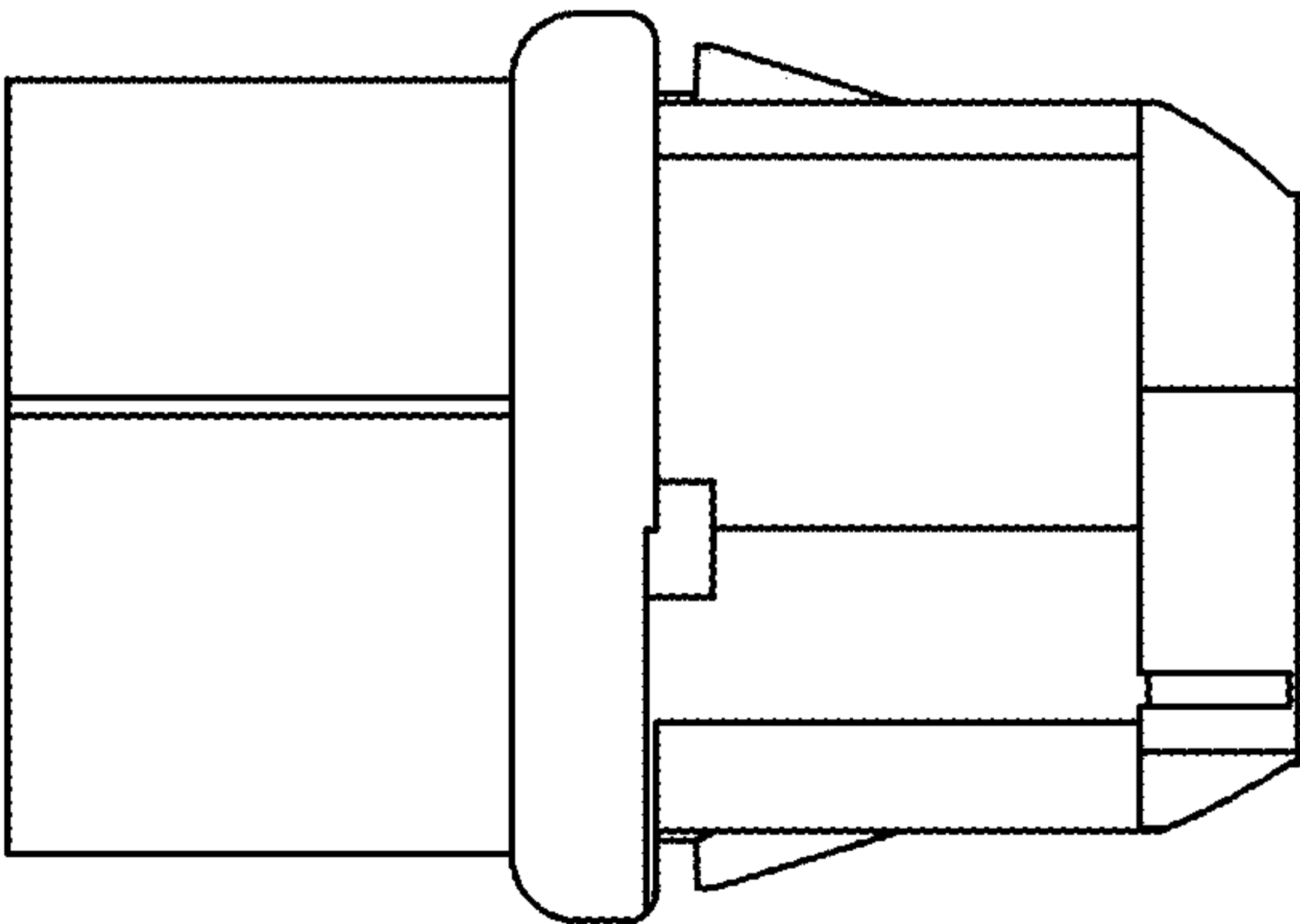

FIG. 7