

US00D756903S

(12) **United States Design Patent**
Sareen

(10) **Patent No.:** **US D756,903 S**

(45) **Date of Patent:** **** May 24, 2016**

(54) **TIRE TREAD**

(71) Applicant: **Omni United (S) PTE Ltd.**, Singapore
(SG)

(72) Inventor: **Gajendra Singh Sareen**, Singapore
(SG)

(73) Assignee: **Omni United (S) Pte Ltd.**, Singapore
(SG)

(**) Term: **14 Years**

(21) Appl. No.: **29/499,073**

(22) Filed: **Aug. 11, 2014**

(51) **LOC (10) Cl.** **12-15**

(52) **U.S. Cl.**
USPC **D12/600**

(58) **Field of Classification Search**

CPC B60C 1/0016; B60C 11/0306; B60C
11/0302; B60C 11/0309

See application file for complete search history.

(56) **References Cited**

U.S. PATENT DOCUMENTS

D349,477	S	*	8/1994	Shinohara	D12/566
D360,175	S	*	7/1995	Eromaki	D12/566
5,458,173	A		10/1995	Yamashita		
D364,369	S	*	11/1995	Graas	D12/596
D379,447	S	*	5/1997	Labbe	D12/602
D390,516	S		2/1998	Lassan et al.		
D391,205	S		2/1998	Schad et al.		
D394,623	S		5/1998	Carpino et al.		
D402,935	S	*	12/1998	Oliver	D12/594
D419,503	S	*	1/2000	Hitzky	D12/602
D420,629	S	*	2/2000	Edwards	D12/602
D429,192	S	*	8/2000	Edwards	D12/602
D485,802	S	*	1/2004	Hiro	D12/559
D498,207	S		11/2004	Welker		
D498,208	S		11/2004	Cazin-Bourguignon et al.		

D591,226	S	*	4/2009	Shondel	D12/600
D605,109	S		12/2009	Dixon et al.		
D682,190	S		5/2013	Uphouse et al.		
2002/0124922	A1		9/2002	Carra et al.		
2003/0041939	A1		3/2003	Allison et al.		

OTHER PUBLICATIONS

Toyo Open Country WLT1 Tire. Found Online [Nov. 16, 2015] http://tiresaddict.com/vendor/toyo/open_country_wlt1/.*

* cited by examiner

Primary Examiner — Robert M Spear

Assistant Examiner — John A Voytek

(74) *Attorney, Agent, or Firm* — Steptoe & Johnson LLP

(57) **CLAIM**

I claim the ornamental design for a tire tread, as shown and described.

DESCRIPTION

FIG. 1 is a perspective view of a section of a tire tread as defined by lines A-A and B-B;

FIG. 2 is an enlarged view of the section of the tire tread defined by lines A-A and B-B in FIG. 1;

FIG. 3 is a front view of a section of the tire tread as defined by lines C-C and D-D;

FIG. 4 is an enlarged view of the section of the tire tread defined by lines C-C and D-D in FIG. 3;

FIG. 5 is a side view of a section of the tire tread as defined by lines E-E and F-F;

FIG. 6 is an enlarged view of the section of the tire tread defined by lines E-E and F-F;

FIG. 7 is another side view of a section of the tire tread as defined by lines G-G and H-H; and,

FIG. 8 is an enlarged view of the section of the tire tread defined by lines G-G and H-H.

The broken lines in the drawings represent unclaimed environmental subject matter and form no part of the claim. The dash-dot-dash lines in the drawings represent the boundaries of the claim.

1 Claim, 8 Drawing Sheets

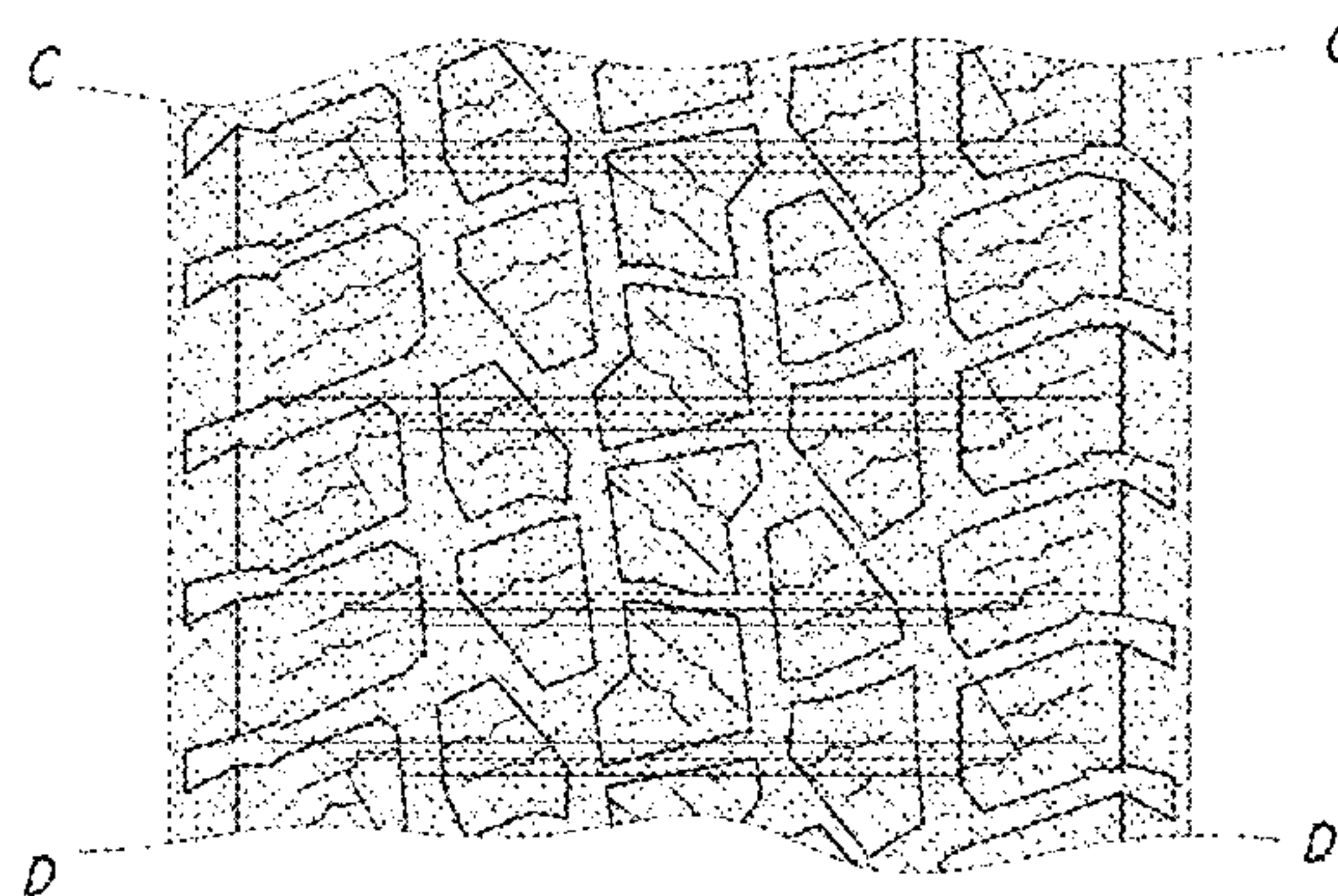
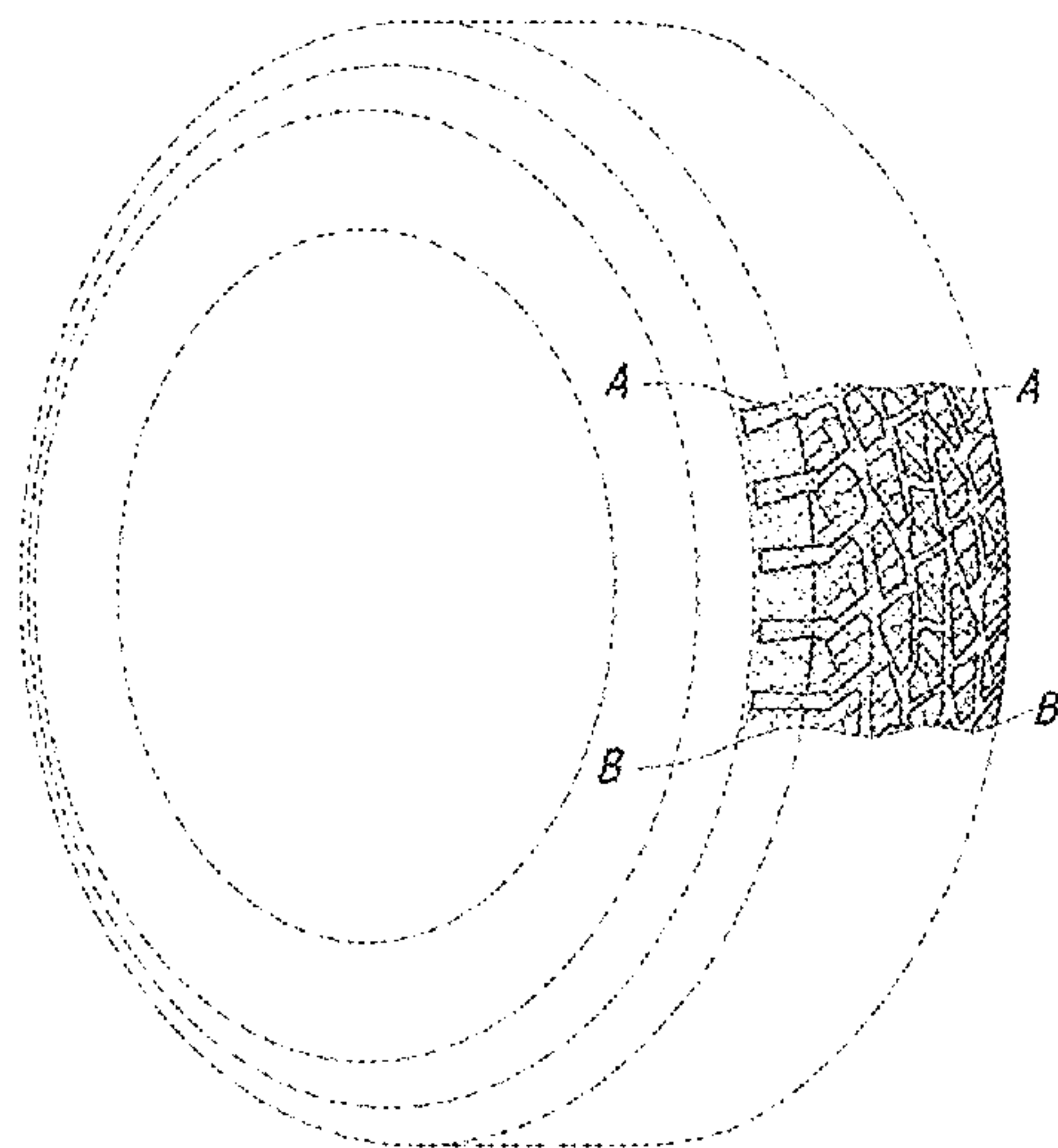

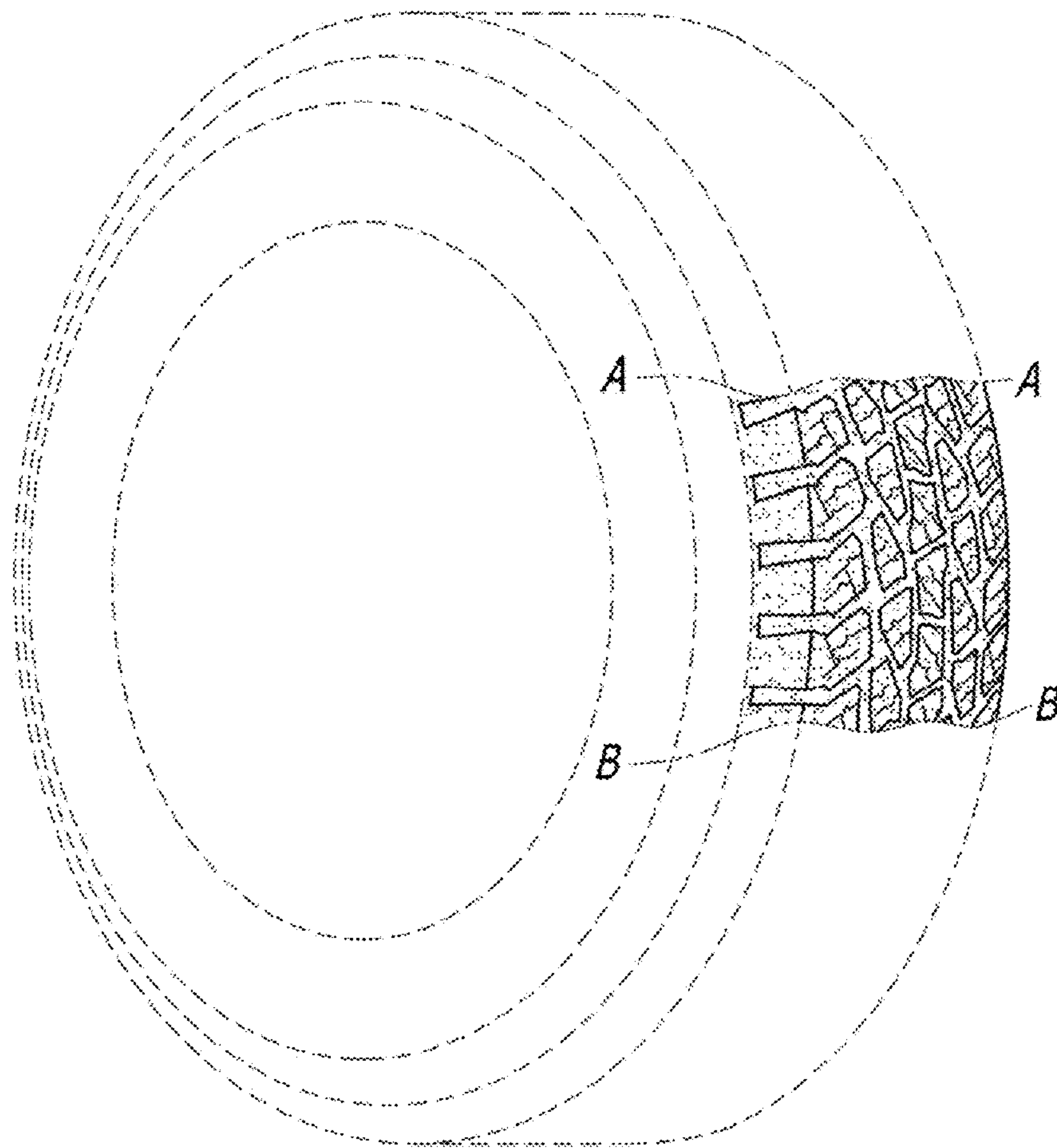

FIG. 1

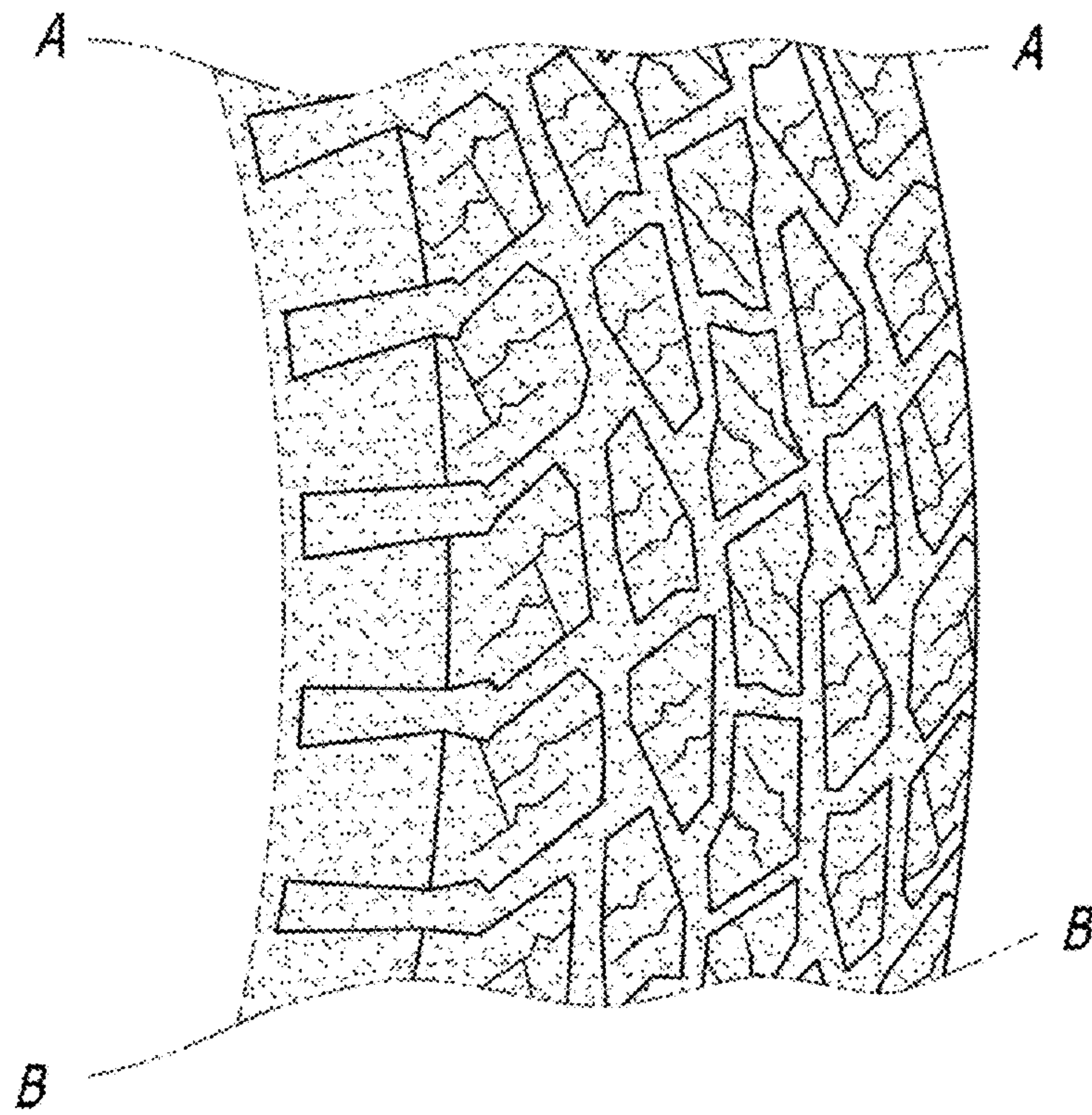

FIG. 2

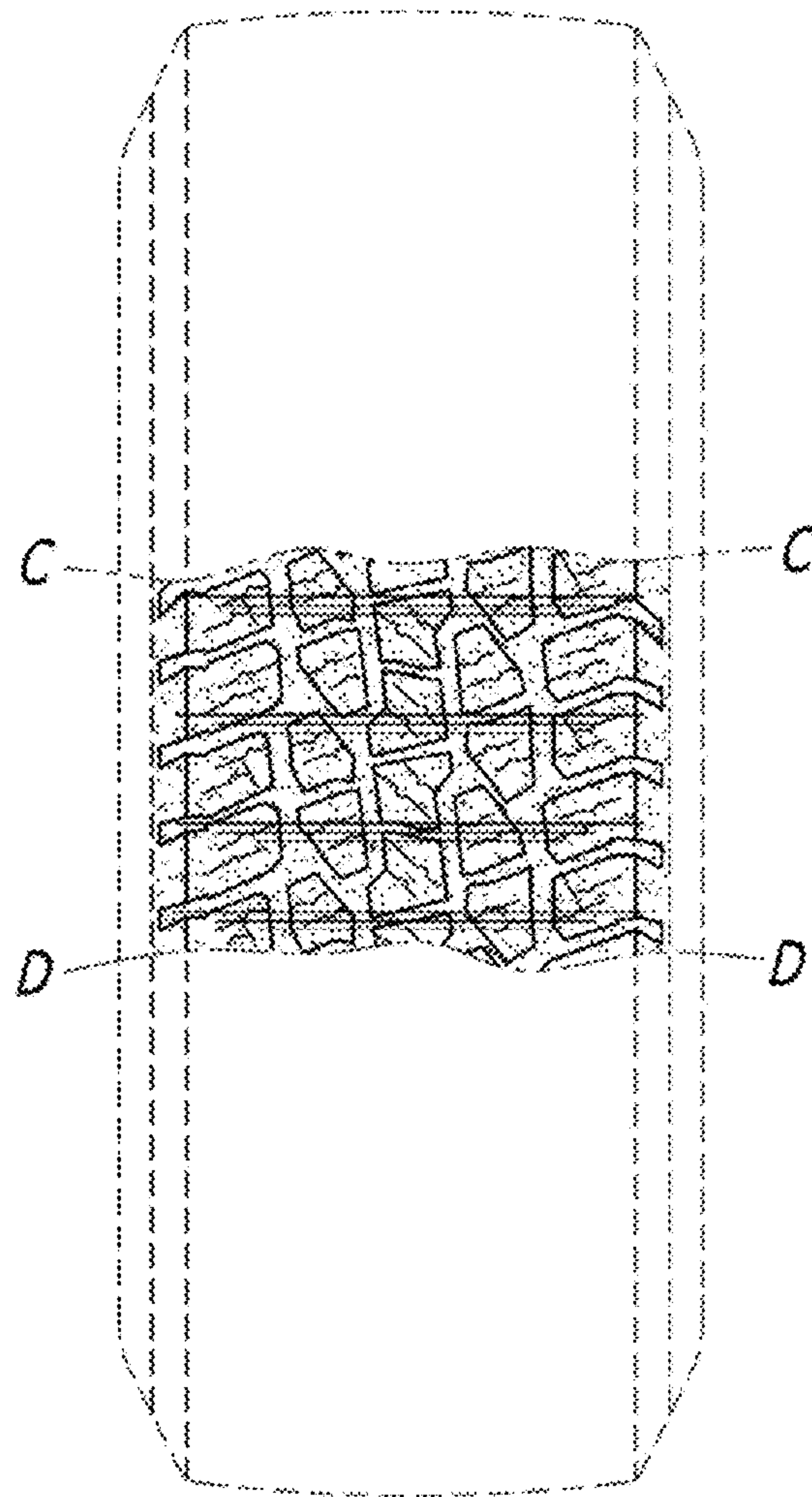

FIG. 3

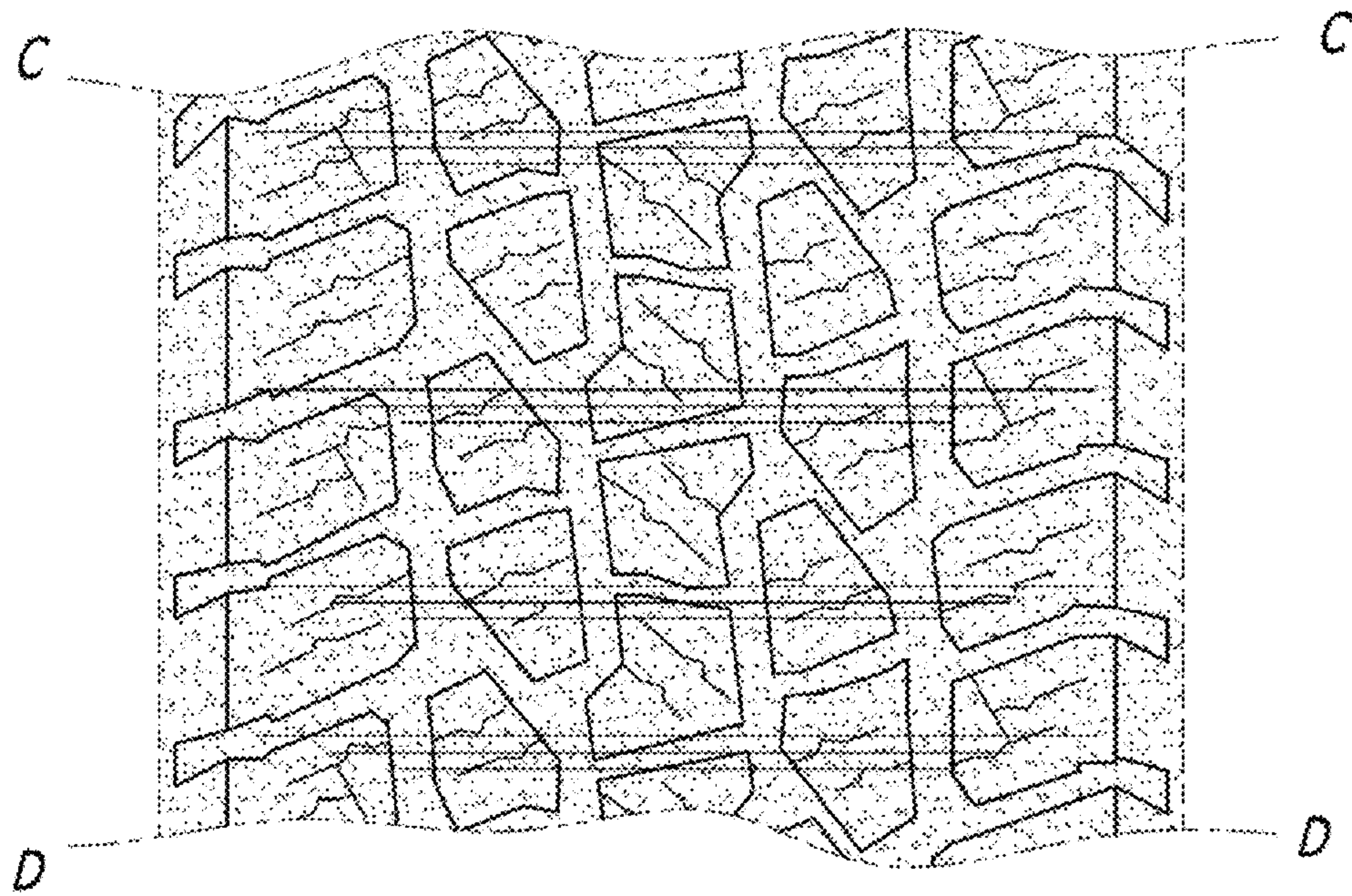

FIG. 4

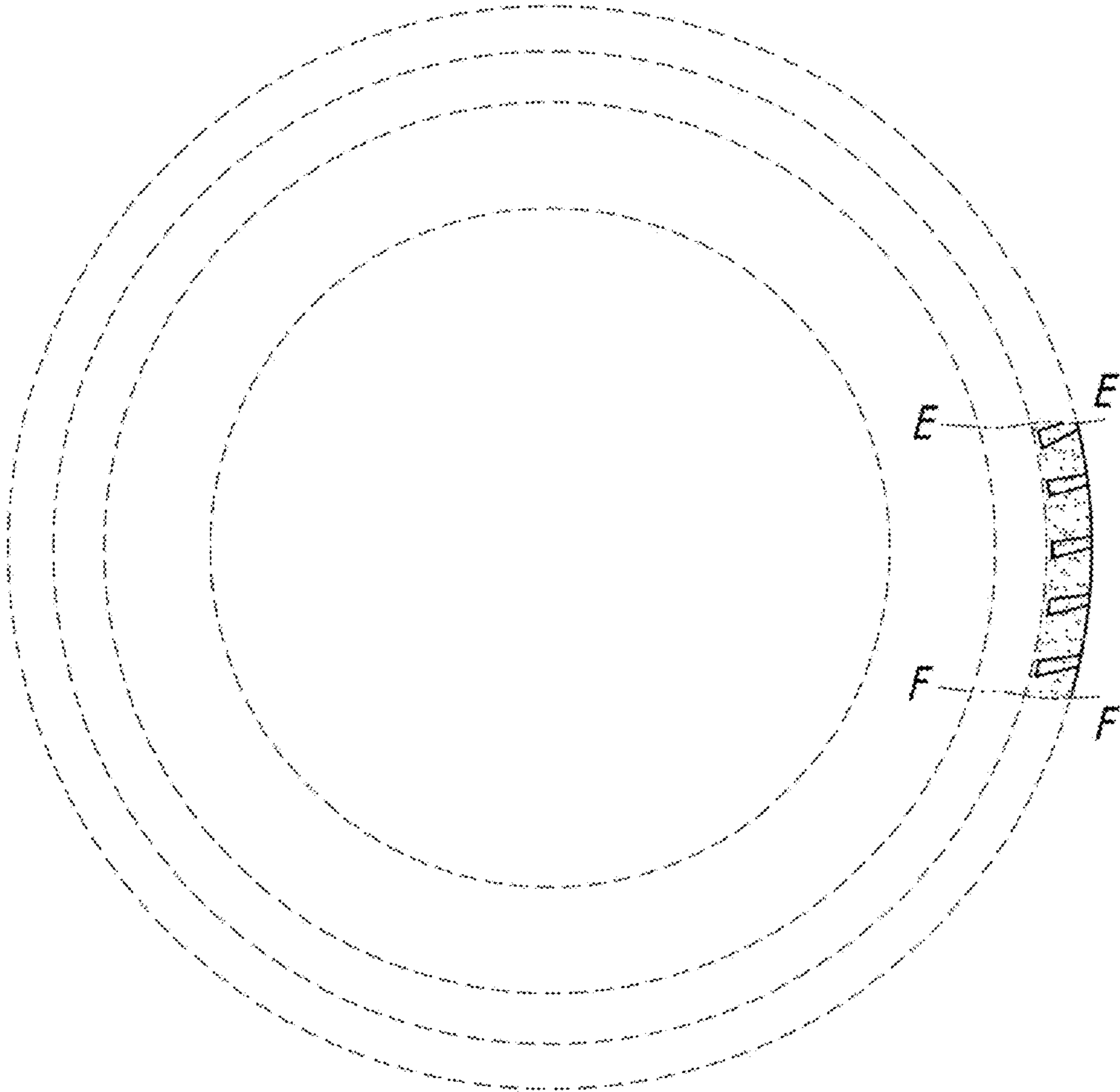

FIG. 5

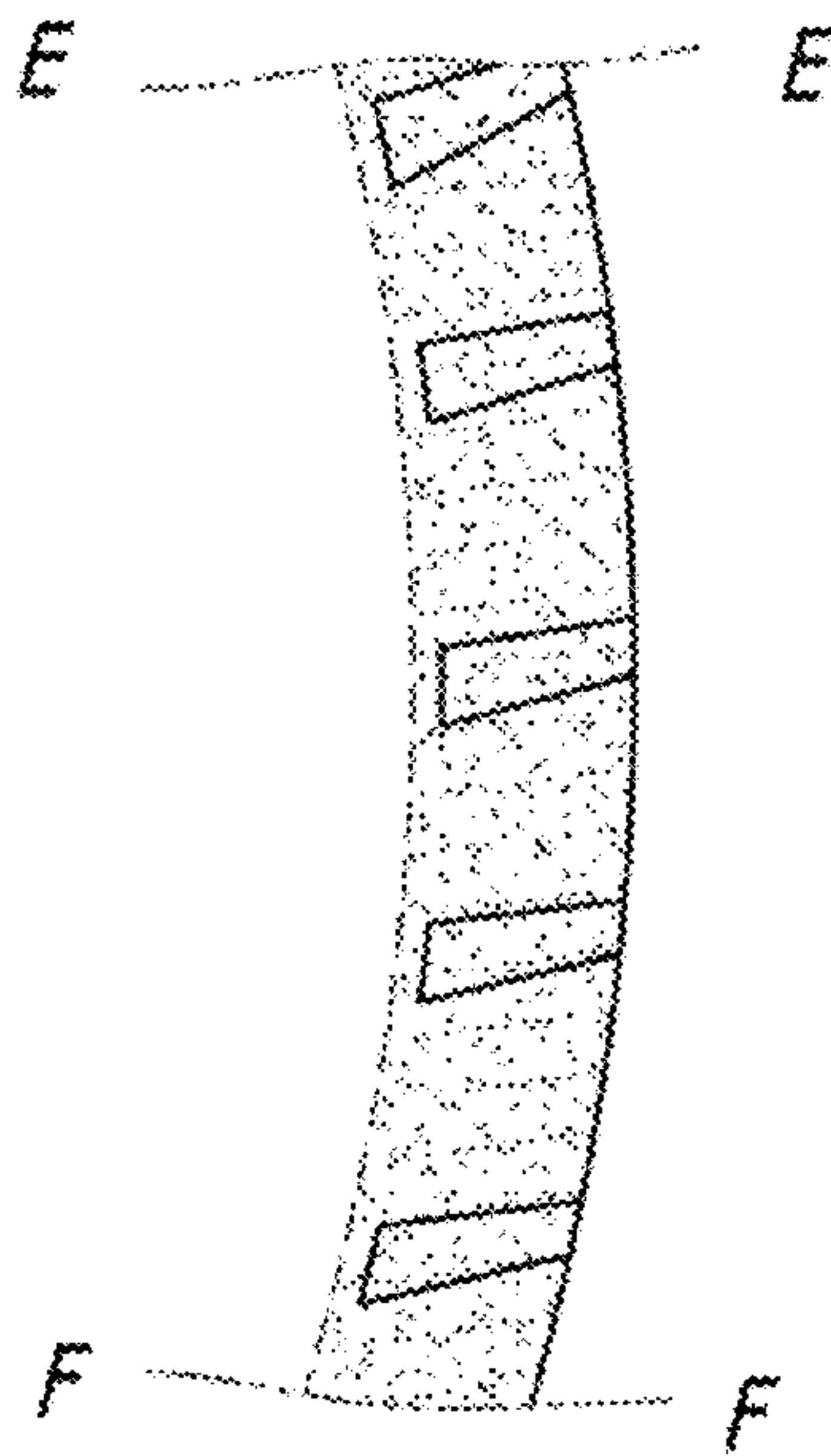

FIG. 6

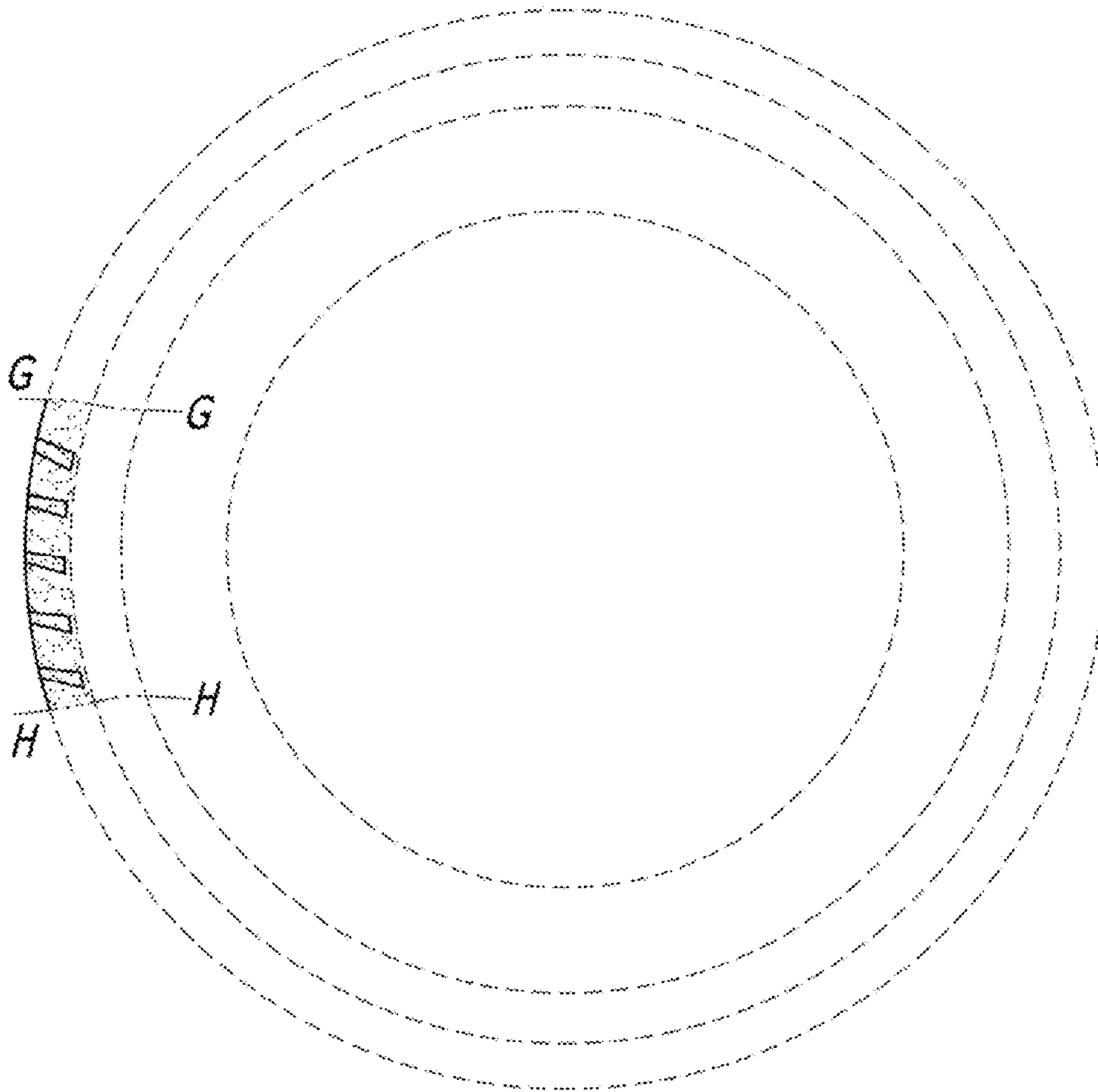

FIG. 7

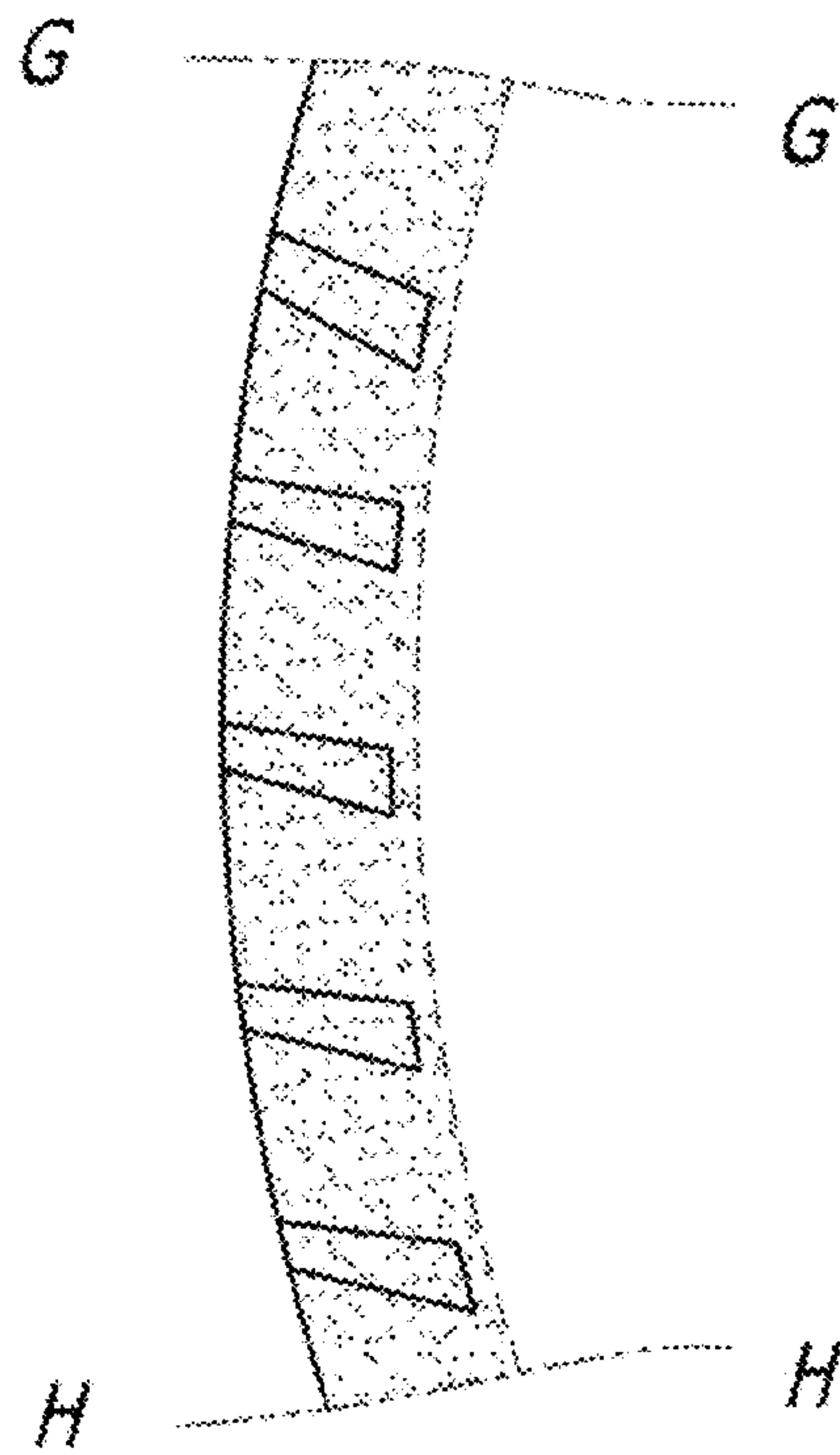

FIG. 8