



US00D756902S

(12) **United States Design Patent**  
**Nomoto**

(10) **Patent No.:** **US D756,902 S**  
(45) **Date of Patent:** **\*\* May 24, 2016**

(54) **TREAD PORTION OF AN AUTOMOBILE TIRE**

(71) Applicant: **BRIDGESTONE CORPORATION**,  
Chuo-ku, Tokyo (JP)

(72) Inventor: **Tomoaki Nomoto**, Chuo-ku (JP)

(73) Assignee: **BRIDGESTONE CORPORATION**,  
Tokyo (JP)

(\*\*) Term: **14 Years**

(21) Appl. No.: **29/494,056**

(22) Filed: **Jun. 17, 2014**

(30) **Foreign Application Priority Data**

Dec. 24, 2013 (JP) ..... 2013-030242

(51) **LOC (10) Cl.** ..... **12-15**

(52) **U.S. Cl.**  
USPC ..... **D12/596; D12/600**

(58) **Field of Classification Search**  
USPC ..... D12/560-568, 576-604  
CPC ..... B60C 1/0016; B60C 11/0306; B60C  
11/0302; B60C 3/06; B60C 9/17  
See application file for complete search history.

(56) **References Cited**

**U.S. PATENT DOCUMENTS**

D517,468 S \* 3/2006 Le ..... D12/566  
D528,500 S \* 9/2006 Le ..... D12/600  
D641,309 S \* 7/2011 Takada ..... D12/594

**FOREIGN PATENT DOCUMENTS**

JP 1003966 S 2/1998  
JP 1090792 S 11/2000  
JP 1498974 S 6/2014

**OTHER PUBLICATIONS**

Bridgestone M729 Tire found online [Oct. 20, 2015] <http://tiresaddict.com/vendor/bridgestone/m729/>.  
Continental HDL2 Eco Plus Tire found online [Oct. 20, 2015] [http://tiresaddict.com/vendor/continental/hdl2\\_eco\\_plus/](http://tiresaddict.com/vendor/continental/hdl2_eco_plus/).  
Nokian NTR 45 Tire found online [Oct. 20, 2015] <http://tiresaddict.com/vendor/nokian/ntr45/>.  
Japanese Design Gazette issued in Japanese Design Application No. 2013-30242 dated Oct. 14, 2014.

\* cited by examiner

*Primary Examiner* — Robert M Spear

*Assistant Examiner* — John Voytek

(74) *Attorney, Agent, or Firm* — Sughrue Mion, PLLC

(57) **CLAIM**

The ornamental design for a tread portion of an automobile tire, as shown and described.

**DESCRIPTION**

The patent or application file contains at least one drawing executed in color. Copies of this patent or patent application publication with color drawing(s) will be provided by the Office upon request and payment of the necessary fee.

FIG. 1 is a perspective view of a tread portion of an automobile tire showing my design;

FIG. 2 is a front view thereof;

FIG. 3 is a top view thereof; and,

FIG. 4 is a right side view thereof.

The portions of the tire shown in red are not being claimed, and thus form no part of the claimed design.

**1 Claim, 4 Drawing Sheets**  
**(4 of 4 Drawing Sheet(s) Filed in Color)**

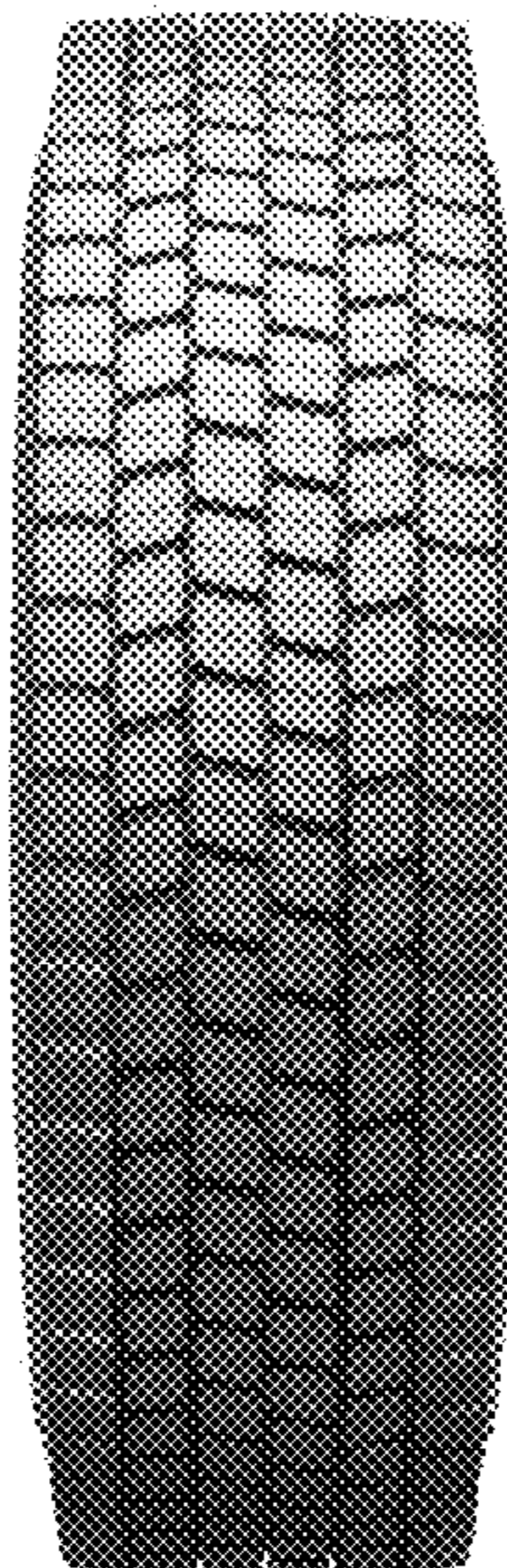

*FIG. 1*



*FIG. 2*



*FIG. 3*



*FIG. 4*

