



US00D756898S

(12) **United States Design Patent**
Kristen

(10) **Patent No.:** **US D756,898 S**
(45) **Date of Patent:** **** May 24, 2016**

(54) **TIRE**

(71) Applicant: **CONTINENTAL REIFEN
DEUTSCHLAND GMBH**, Hannover
(DE)

(72) Inventor: **Florian Kristen**, Hannover (DE)

(73) Assignee: **Continental Reifen Deutschland
GmbH**, Hannover (DE)

(**) Term: **14 Years**

(21) Appl. No.: **29/500,499**

(22) Filed: **Aug. 26, 2014**

(30) **Foreign Application Priority Data**

Feb. 26, 2014 (EM) 002412437-0001

(51) **LOC (10) Cl.** **12-15**

(52) **U.S. Cl.**
USPC **D12/579**

(58) **Field of Classification Search**
USPC D12/145, 539-544, 548-551, 560-592,
D12/900-901; 152/209.1-209.28
CPC B60C 11/0306; B60C 11/0302; B60C 11/12;
B60C 11/01; B60C 11/32; B60C 11/42;
B60C 11/1218; B60C 11/04; B60C 11/125;
B60C 11/1281; B60C 11/0058; B60C
11/0075; B60C 11/0309; B60C 11/0311;
B60C 11/033; B60C 11/0332; B60C 11/047;
B60C 11/1263; B60C 11/13; B60C 11/1307;
B60C 11/1315; B60C 11/1323; B60C
11/0083; B60C 11/11; B60C 2011/0381;
B60C 2011/0374; B60C 2011/0369; B60C
2011/0372; B60C 2011/1213; B60C 23/00;
B60C 23/02; B60C 23/001; B60C 23/003;
B60C 23/0416; B60C 23/0488; B60C 23/062;
B60C 23/12; B60C 2200/10

See application file for complete search history.

(56) **References Cited**

U.S. PATENT DOCUMENTS

D344,049	S	*	2/1994	Brown et al.	D12/580
D430,832	S	*	9/2000	Edwards	D12/579
D444,106	S	*	6/2001	Allison et al.	D12/579
D450,273	S	*	11/2001	Guspodin et al.	D12/579
D453,310	S	*	2/2002	Allison et al.	D12/579
D453,311	S	*	2/2002	Guspodin et al.	D12/579
D455,681	S	*	4/2002	Guspodin et al.	D12/579
D457,486	S	*	5/2002	Guspodin et al.	D12/579
D556,124	S	*	11/2007	Thum et al.	D12/579
D653,195	S	*	1/2012	Sareen	D12/579
D707,620	S	*	6/2014	Barajas et al.	D12/579
D732,463	S	*	6/2015	Petr et al.	D12/579
D735,118	S	*	7/2015	Dixon et al.	D12/578

OTHER PUBLICATIONS

Garrett Tires, Firestone Destination MT, <http://www.garretttire.net/Firestone-Destination-MT-Tire-detail.htm?productId=3158317&optionId=&ez=Tires&pos=38>.*

* cited by examiner

Primary Examiner — Manpreet Matharu

Assistant Examiner — Keith Wilson

(74) *Attorney, Agent, or Firm* — Laurence A. Greenberg;
Werner H. Stemer; Ralph E. Locher

(57) **CLAIM**

The ornamental design for a tire, as shown and described.

DESCRIPTION

FIG. 1 is a front view of the tire showing my new invention; FIG. 2 is a partial front view thereof; FIG. 3 is a left side view thereof; FIG. 4 is a right side view thereof; and, FIG. 5 is a perspective view thereof. The broken lines depict the location and borders of the enlarged fragmentary view of FIG. 2 and form no part of the claim.

1 Claim, 5 Drawing Sheets

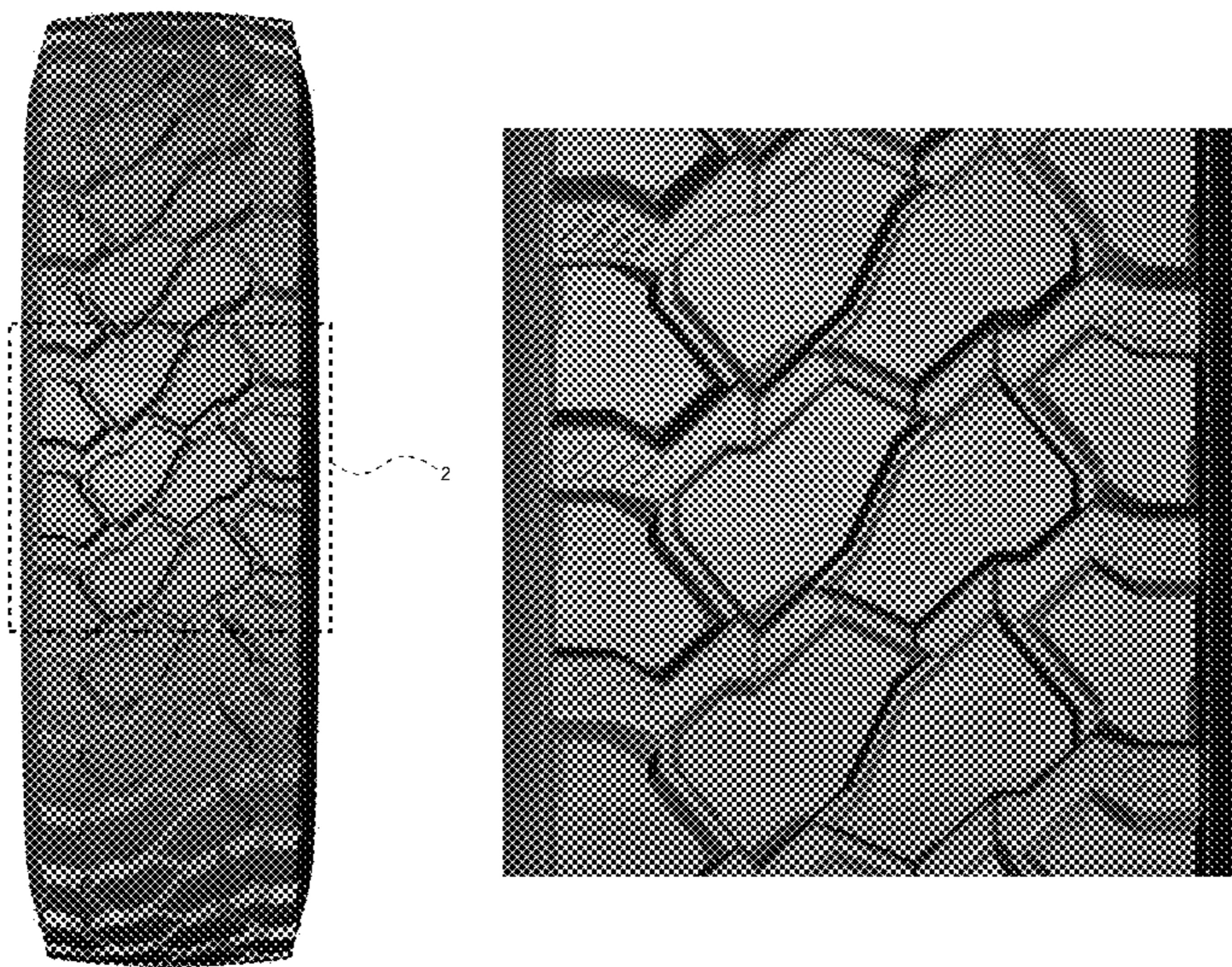

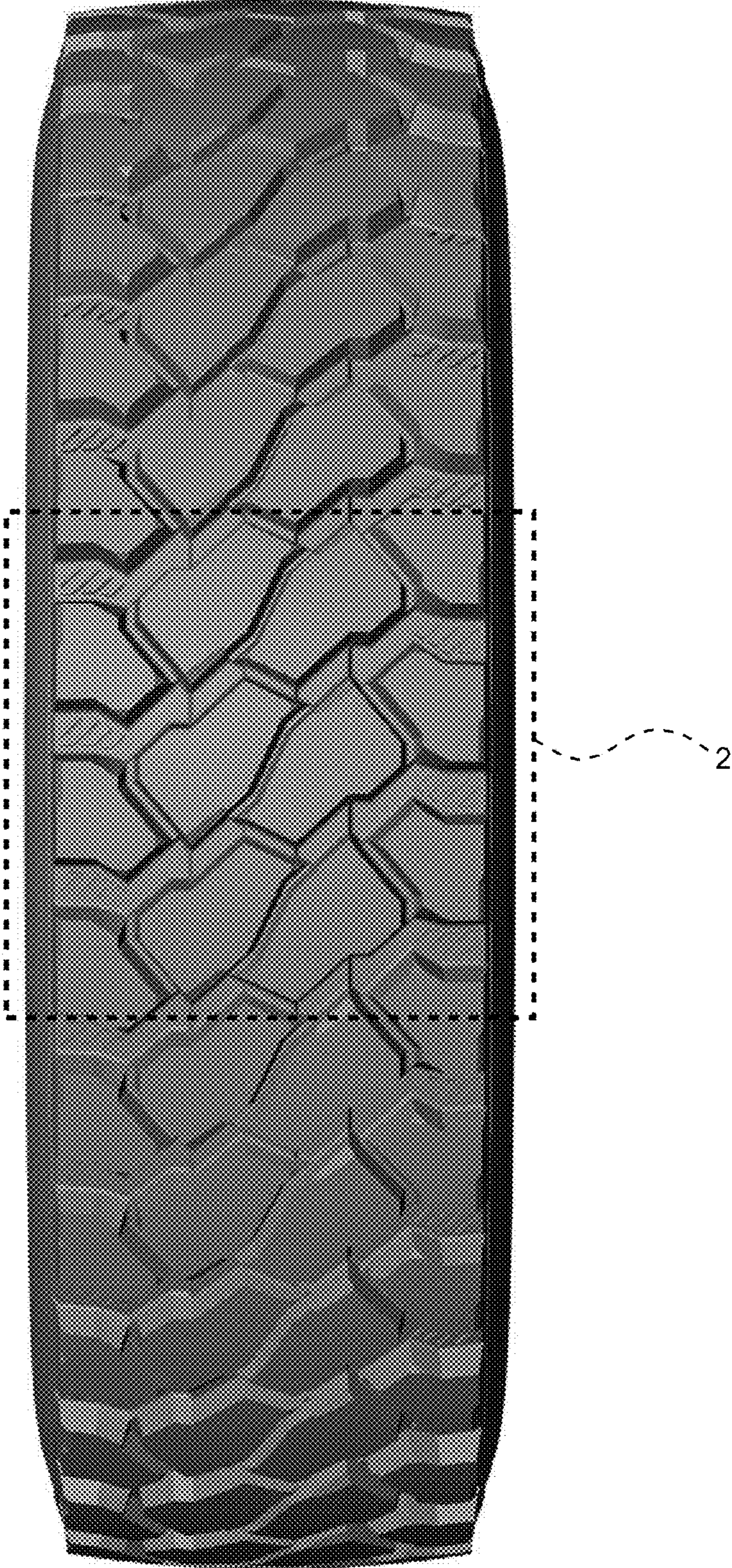

FIG. 1



FIG. 2



FIG. 3



FIG. 4



FIG. 5