

US00D756897S

(12) **United States Design Patent**  
**Kristen**

(10) **Patent No.:** **US D756,897 S**  
(45) **Date of Patent:** **\*\* May 24, 2016**

(54) **TIRE**

(71) Applicant: **CONTINENTAL REIFEN  
DEUTSCHLAND GMBH**, Hannover  
(DE)

(72) Inventor: **Florian Kristen**, Hannover (DE)

(73) Assignee: **Continental Reifen Deutschland  
GmbH**, Hannover (DE)

(\*\*) Term: **14 Years**

(21) Appl. No.: **29/499,922**

(22) Filed: **Aug. 20, 2014**

(30) **Foreign Application Priority Data**

Feb. 20, 2014 (EP) ..... 002408872-0001

(51) **LOC (10) Cl.** ..... **12-15**

(52) **U.S. Cl.**  
USPC ..... **D12/565**

(58) **Field of Classification Search**  
USPC ..... D12/533-567; 152/209.1, 209.8,  
152/209.18, 209.25, 209.28  
CPC .. B60C 11/0302; B60C 11/03; B60C 11/042;  
B60C 11/12; B60C 2011/0374  
See application file for complete search history.

(56) **References Cited**

U.S. PATENT DOCUMENTS

D310,985	S	*	10/1990	Covert et al.	.....	D12/567
D316,385	S	*	4/1991	Marriott	.....	D12/561
D351,368	S	*	10/1994	Graas et al.	.....	D12/567
D383,717	S	*	9/1997	Freund et al.	.....	D12/567
D464,612	S	*	10/2002	Hutz et al.	.....	D12/567
2002/0011292	A1	*	1/2002	Ito et al.	.....	152/209.15
2002/0053383	A1	*	5/2002	Kleinhoff et al.	.....	152/209.18

\* cited by examiner

*Primary Examiner* — George D Kirschbaum

*Assistant Examiner* — Jennifer Watkins

(74) *Attorney, Agent, or Firm* — Laurence A. Greenberg;  
Werner H. Stemer; Ralph E. Locher

(57) **CLAIM**

The ornamental design for a tire, as shown and described.

**DESCRIPTION**

FIG. 1 is a front elevation view of a tire, showing my new invention;

FIG. 2 is a partial view thereof;

FIG. 3 is a perspective view thereof;

FIG. 4 is a right side elevation view thereof; and,

FIG. 5 is a left side elevation view thereof.

**1 Claim, 5 Drawing Sheets**

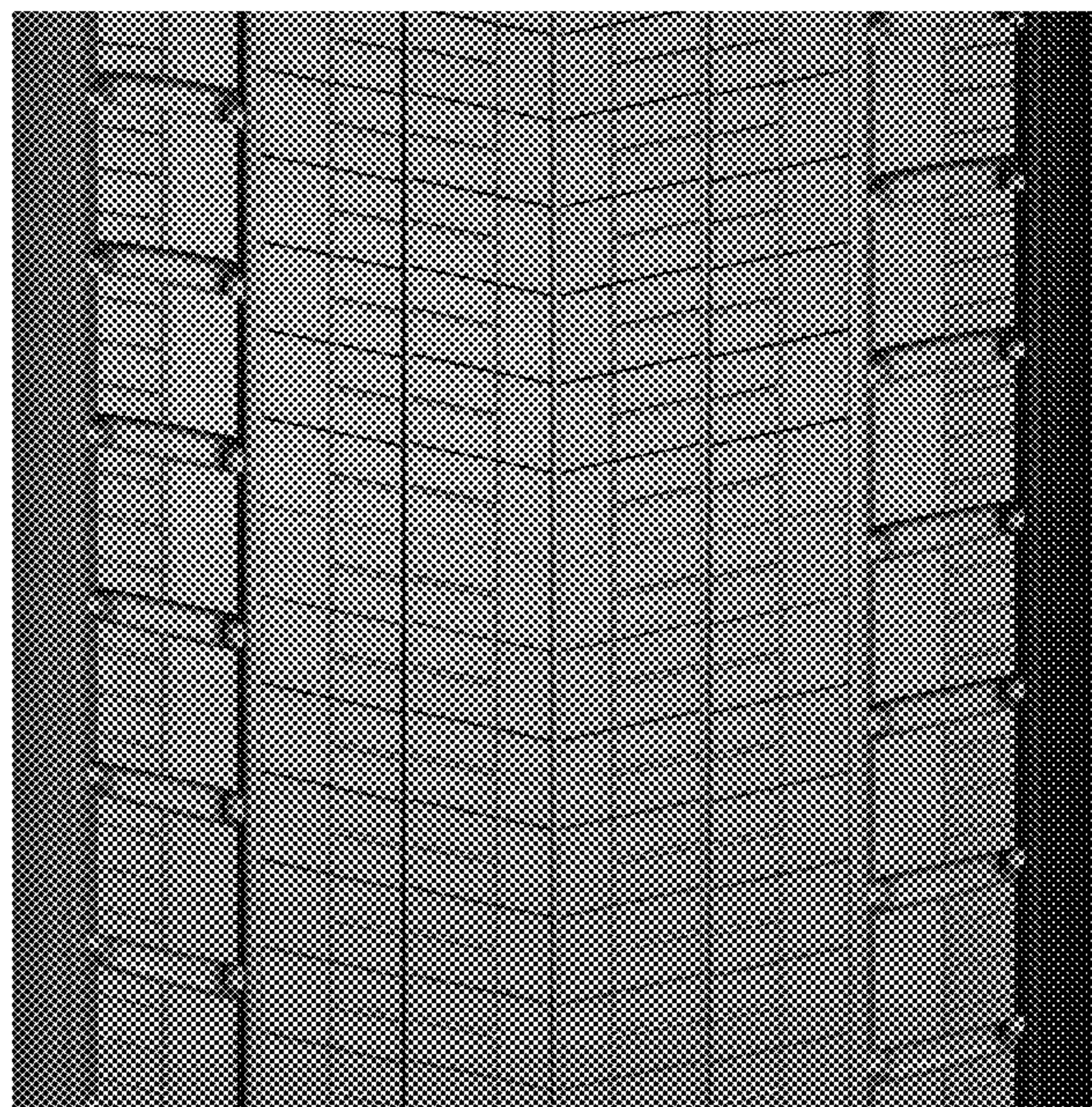



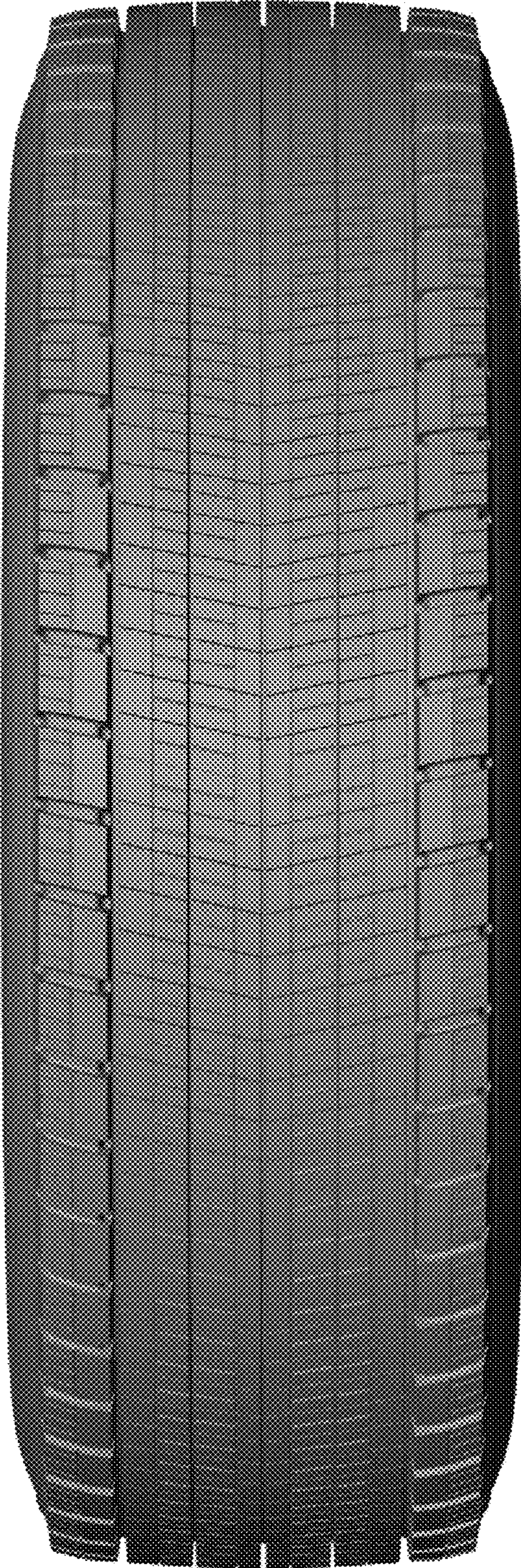

FIG. 1



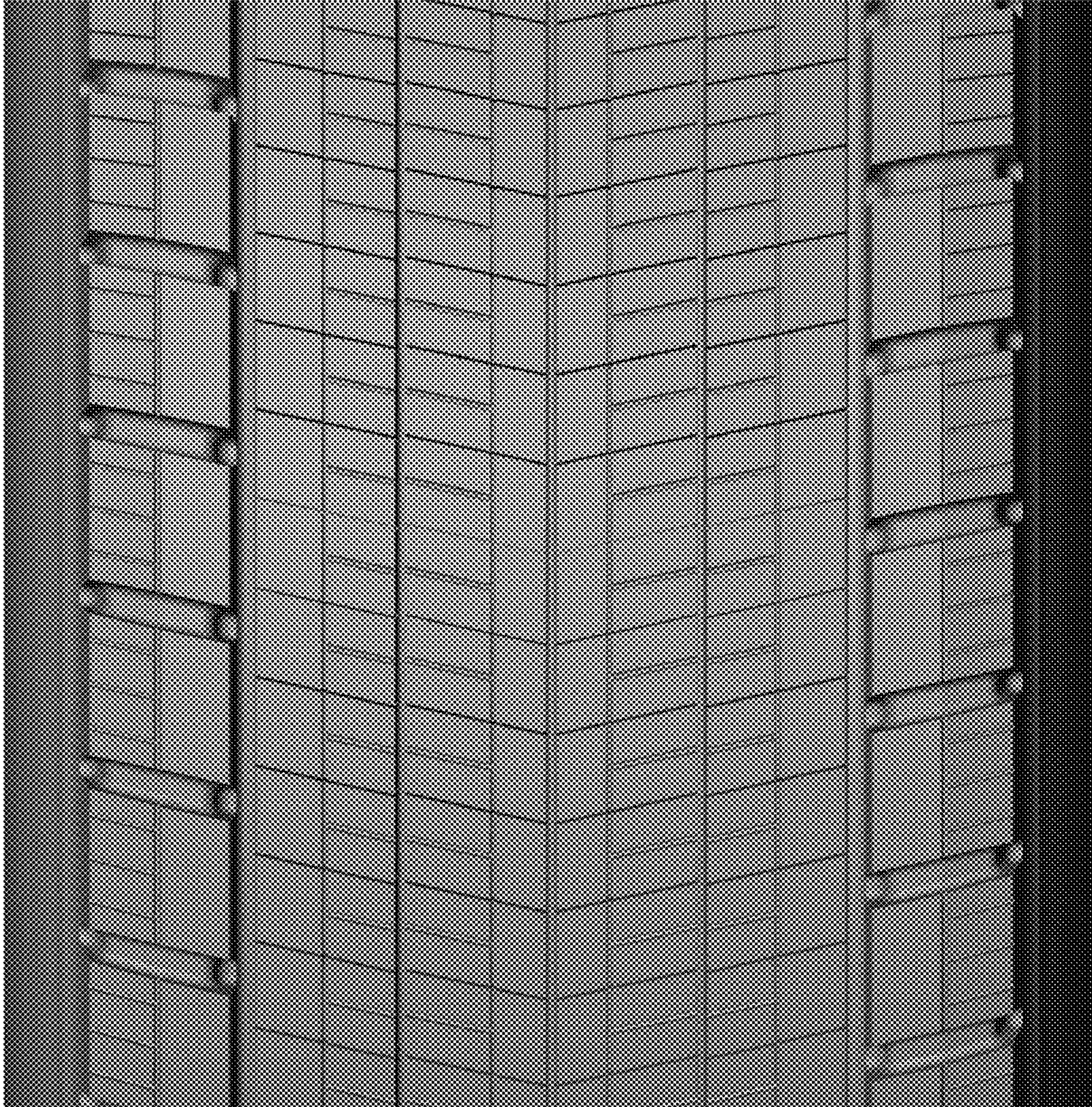

FIG. 2





FIG. 3





FIG. 4





FIG. 5