

US00D756893S

(12) **United States Design Patent**
Son

(10) **Patent No.:** **US D756,893 S**

(45) **Date of Patent:** **** May 24, 2016**

(54) **TIRE TREAD**

(71) Applicant: **HANKOOK TIRE CO., LTD.**, Seoul (KR)

(72) Inventor: **Su Jin Son**, Seoul (KR)

(73) Assignee: **Hankook Tire Co., Ltd.**, Seoul (KR)

(**) Term: **14 Years**

(21) Appl. No.: **29/509,832**

(22) Filed: **Nov. 21, 2014**

(30) **Foreign Application Priority Data**

Jun. 11, 2014 (KR) 30-2014-0028448

(51) **LOC (10) Cl.** **12-15**

(52) **U.S. Cl.**
USPC **D12/531**

(58) **Field of Classification Search**
USPC D12/505-532
CPC B60C 11/0304; B60C 11/0302; B60C 11/0306; B60C 11/0309; B60C 11/0318; B60C 11/0311; B60C 11/042; B60C 11/13; B60C 11/00; B60C 11/11; B60C 11/12
See application file for complete search history.

(56) **References Cited**

U.S. PATENT DOCUMENTS

D444,425 S * 7/2001 Maxwell D12/532
D490,769 S * 6/2004 Diensthuber et al. D12/531
D502,911 S * 3/2005 Sato D12/531
D526,270 S * 8/2006 Miyasaka D12/532

D593,932 S * 6/2009 Wildenhain et al. D12/531
D601,940 S * 10/2009 Hughes et al. D12/521
D637,547 S * 5/2011 Schlittenhard et al. D12/531
D644,594 S * 9/2011 Seng D12/531
D644,595 S * 9/2011 Iwabuchi et al. D12/532
D644,983 S * 9/2011 Seng D12/531
D667,777 S * 9/2012 Jamot et al. D12/531
D725,585 S * 3/2015 Brandau et al. D12/531
D726,641 S * 4/2015 Kuwano D12/531
D726,642 S * 4/2015 Sato D12/532

* cited by examiner

Primary Examiner — Stacia Cadmus

(74) *Attorney, Agent, or Firm* — Hamre, Schumann, Mueller & Larson, P.C.

(57) **CLAIM**

The ornamental design for a tire tread, as shown and described.

DESCRIPTION

FIG. 1 is a perspective view of a tire tread showing my new design, it being understood that the pattern is repeated uniformly throughout the circumference of the tread;
FIG. 2 is a front elevational view thereof;
FIG. 3 is a rear elevational view thereof;
FIG. 4 is a left side view thereof;
FIG. 5 is a right side view thereof;
FIG. 6 is a top plan view thereof;
FIG. 7 is a bottom plan view thereof; and,
FIG. 8 is an enlarged fragmentary view from upper 8-8 to lower 8-8 in FIG. 2.

The broken line environmental showing is for illustrative purposes only and forms no part of the claimed design.

1 Claim, 8 Drawing Sheets

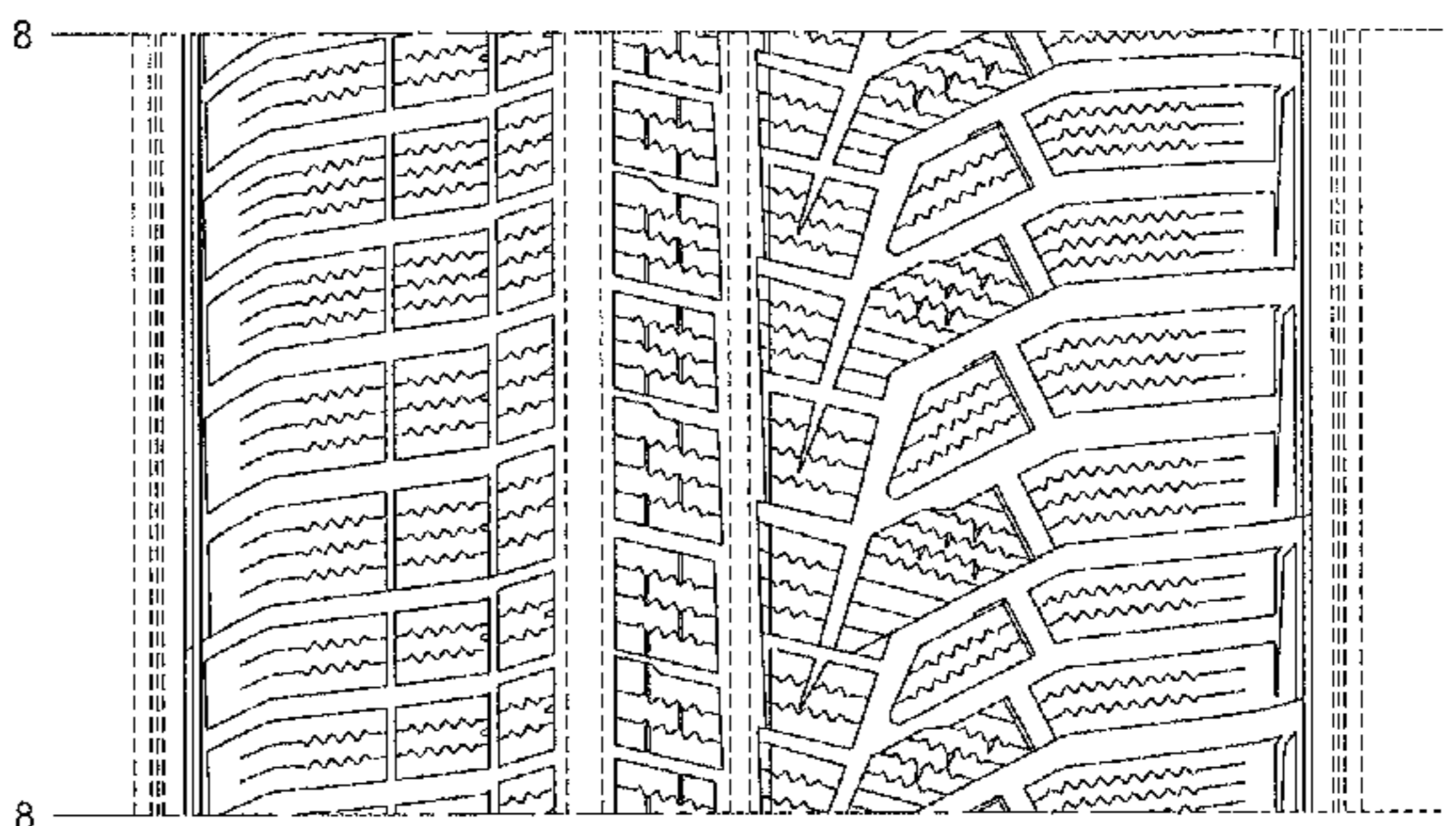
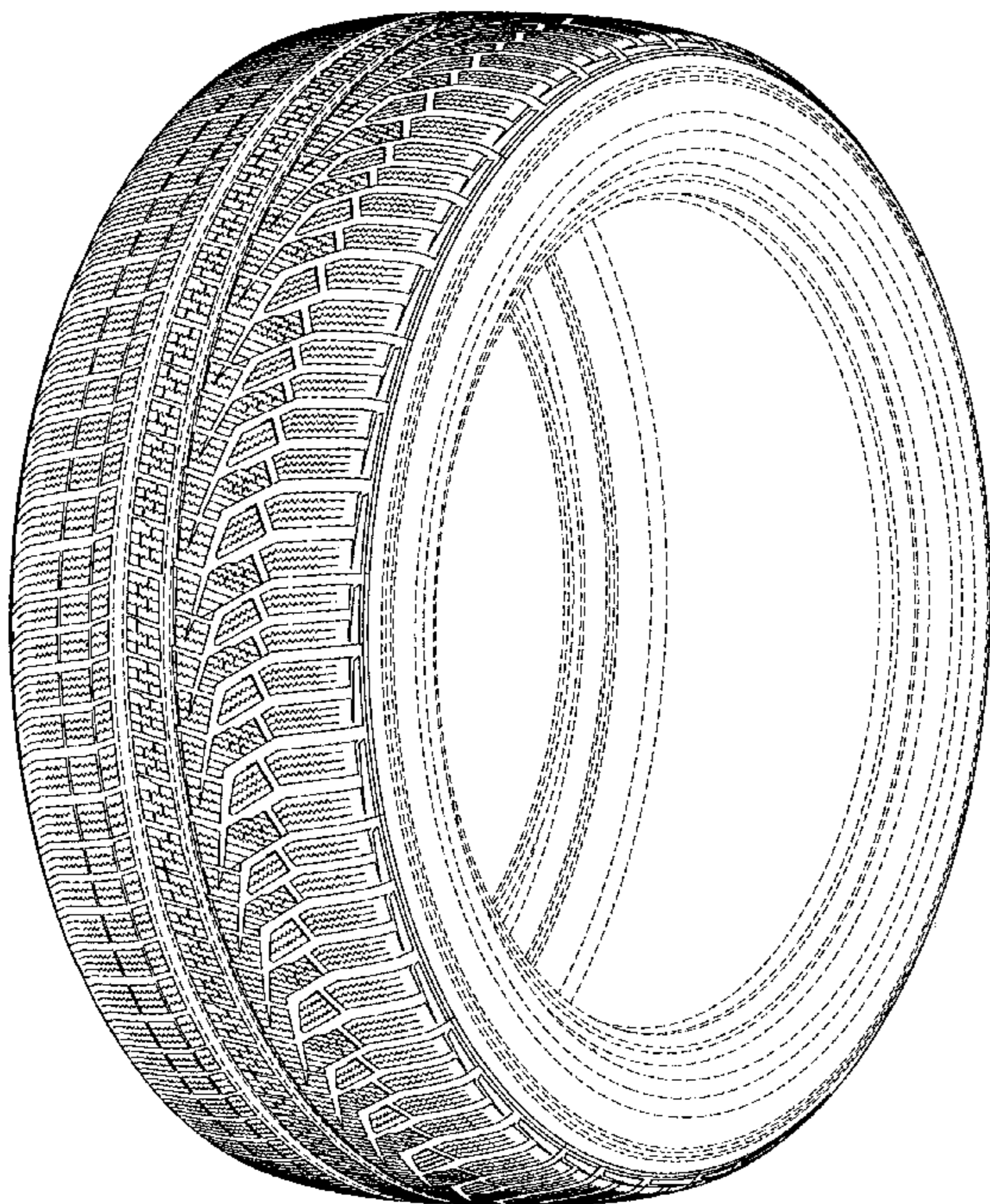

Fig. 1

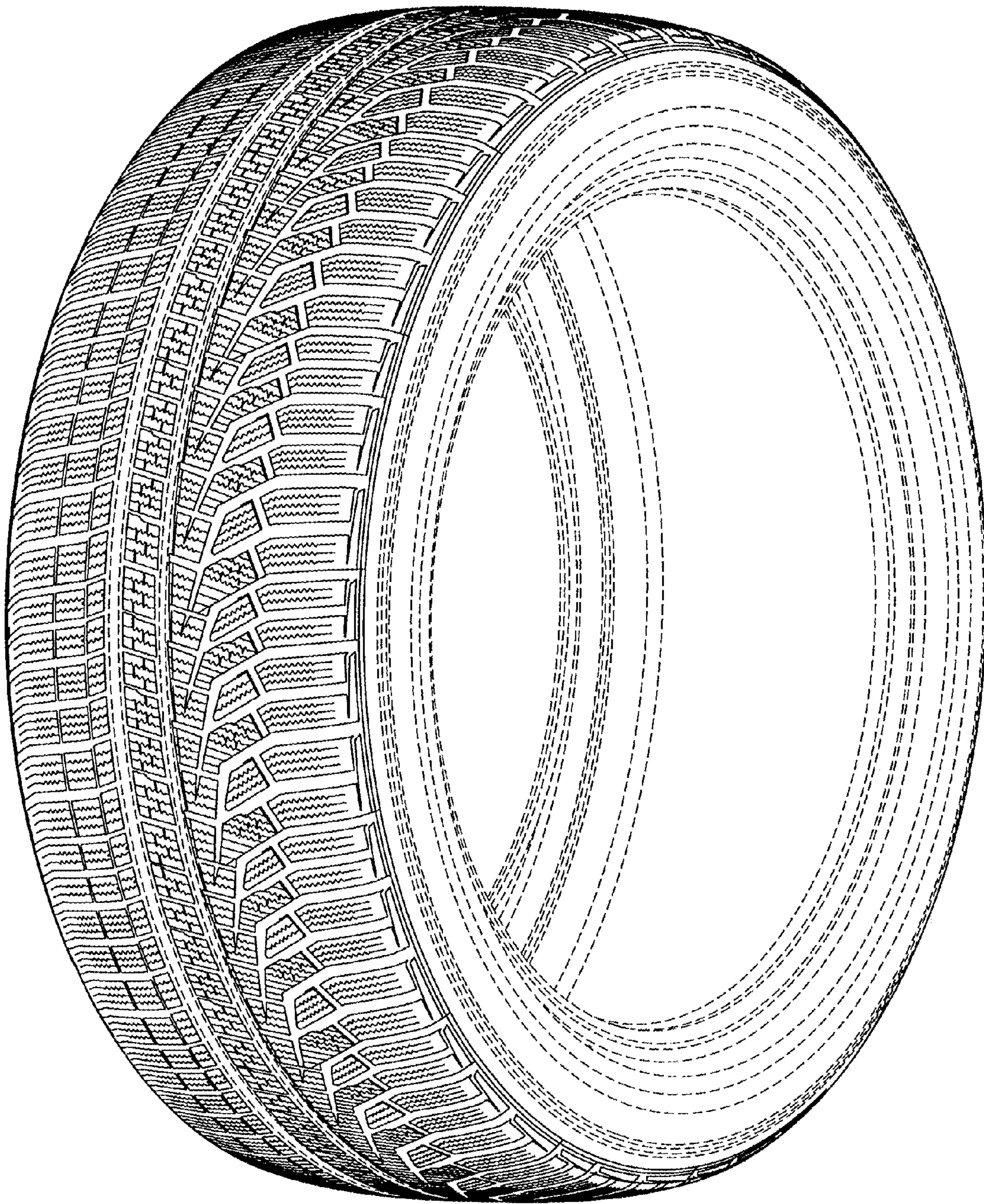

Fig. 2

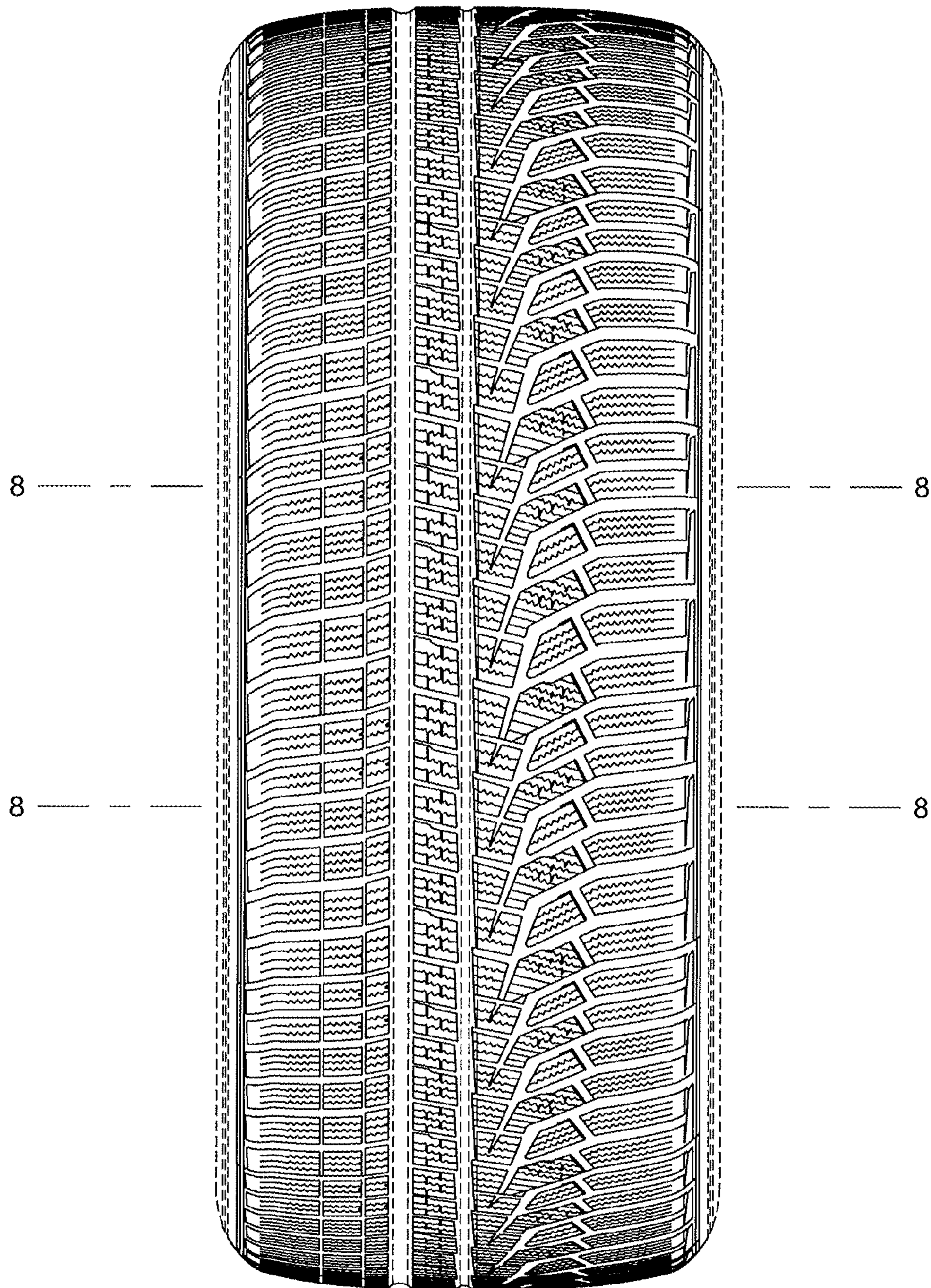

Fig. 3

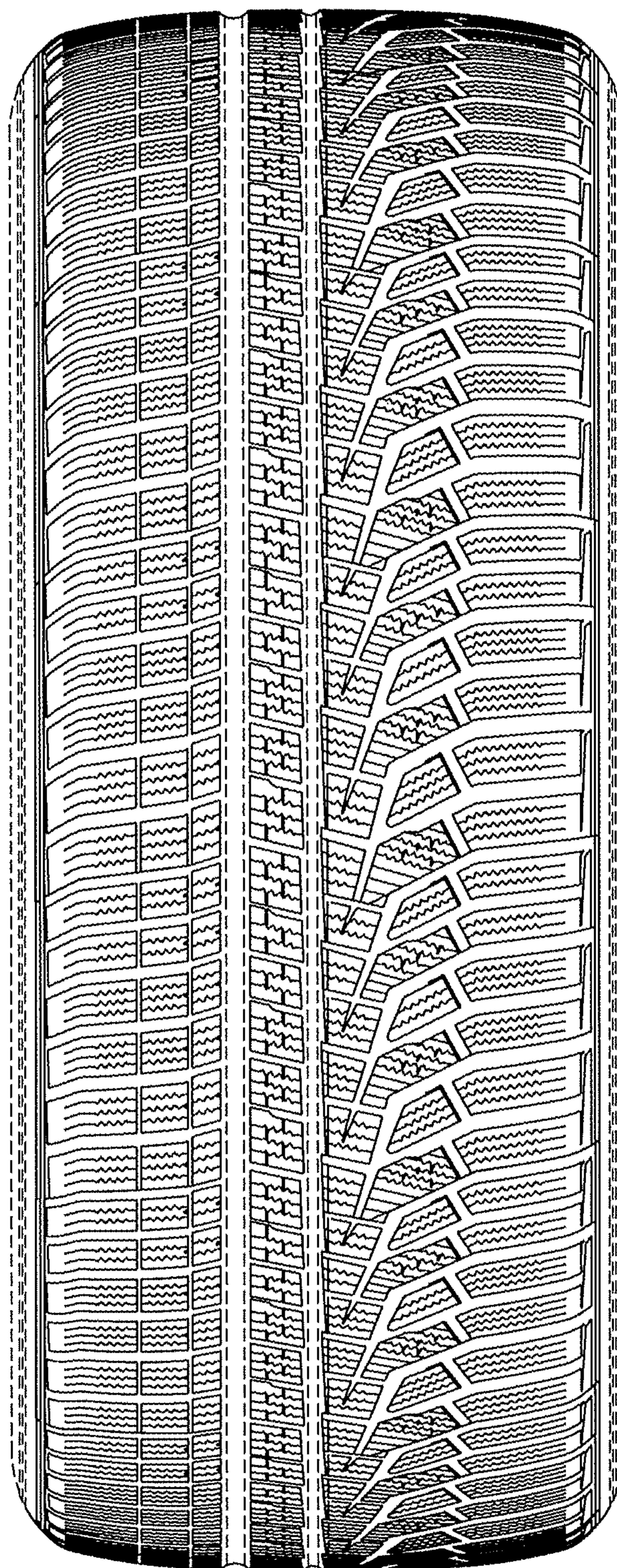

Fig. 4

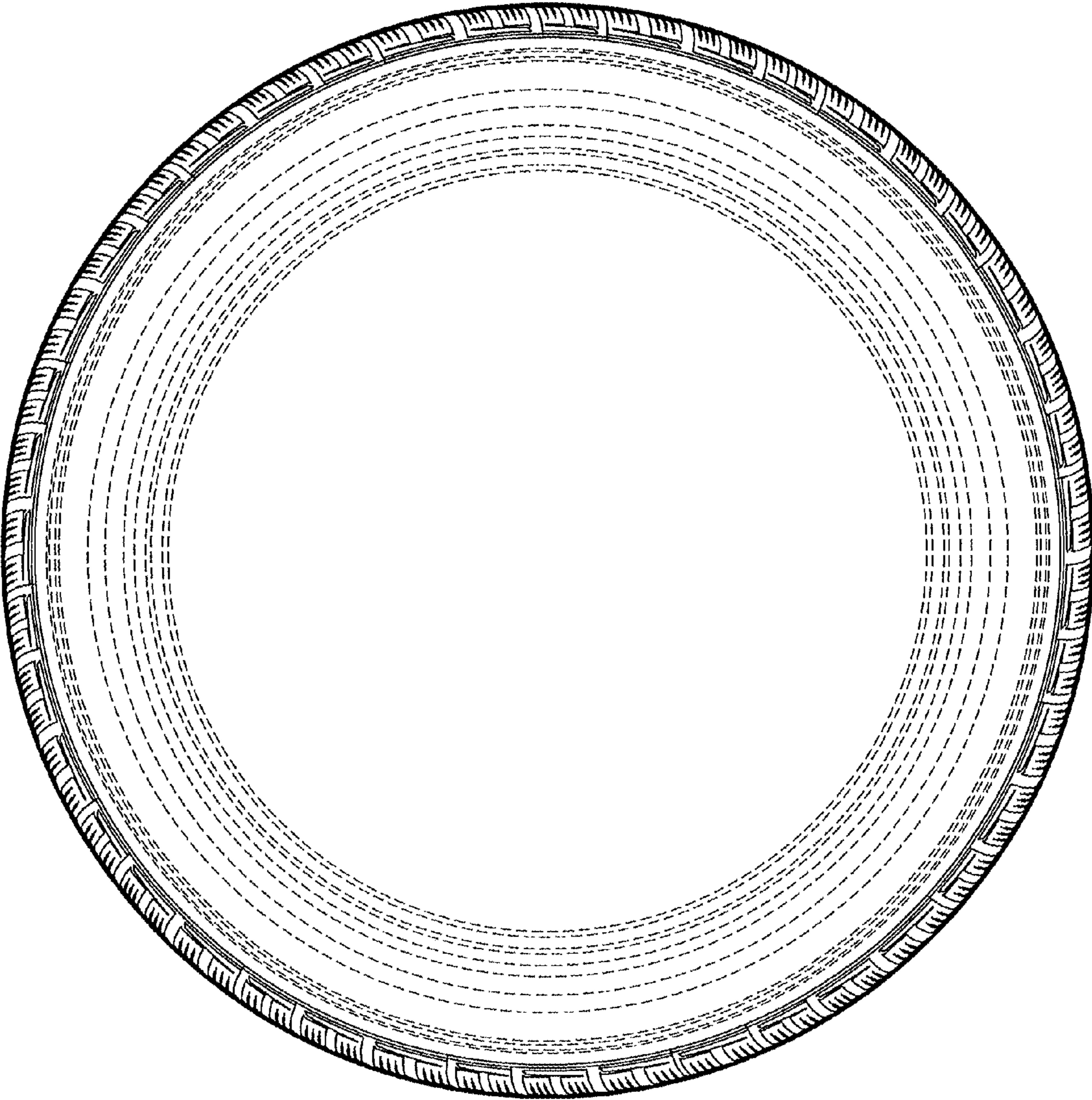

Fig. 5

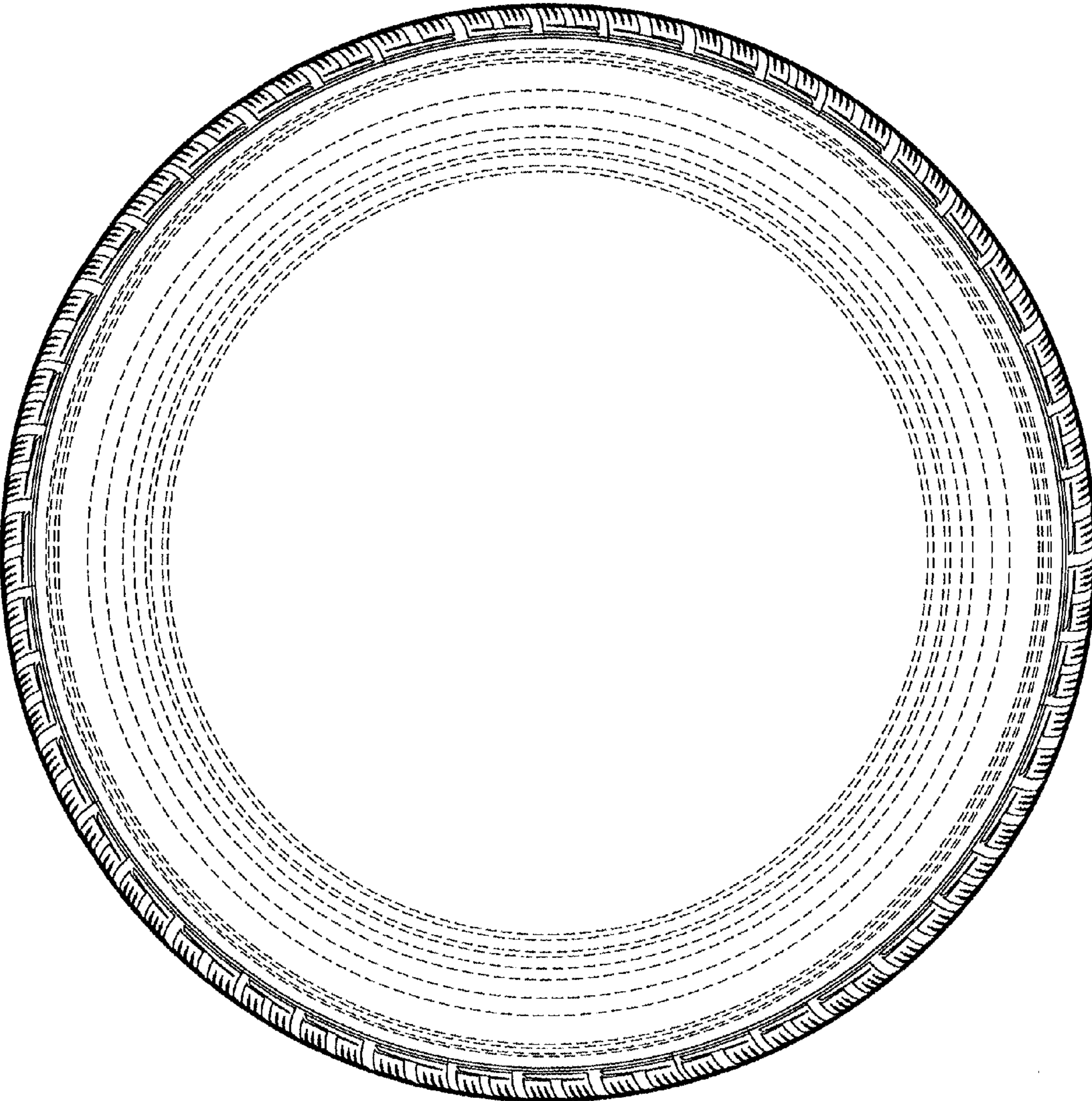

Fig. 6

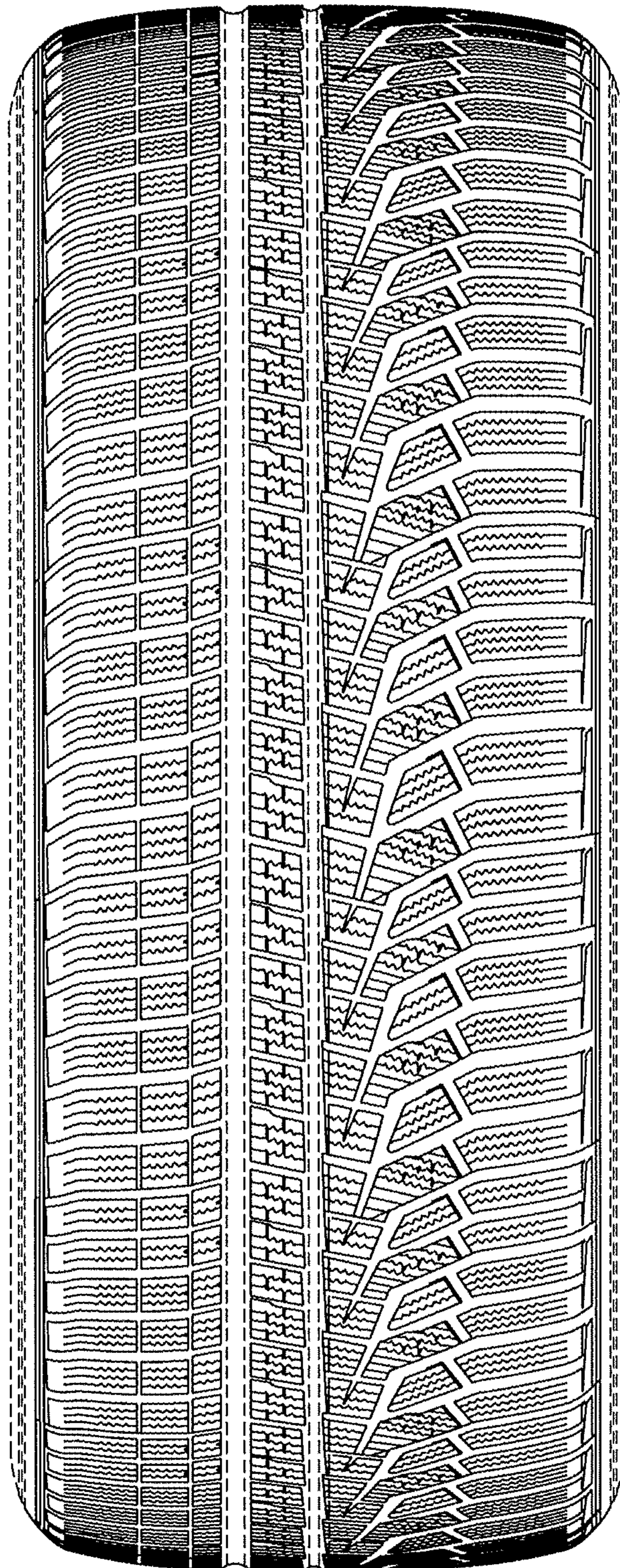

Fig. 7

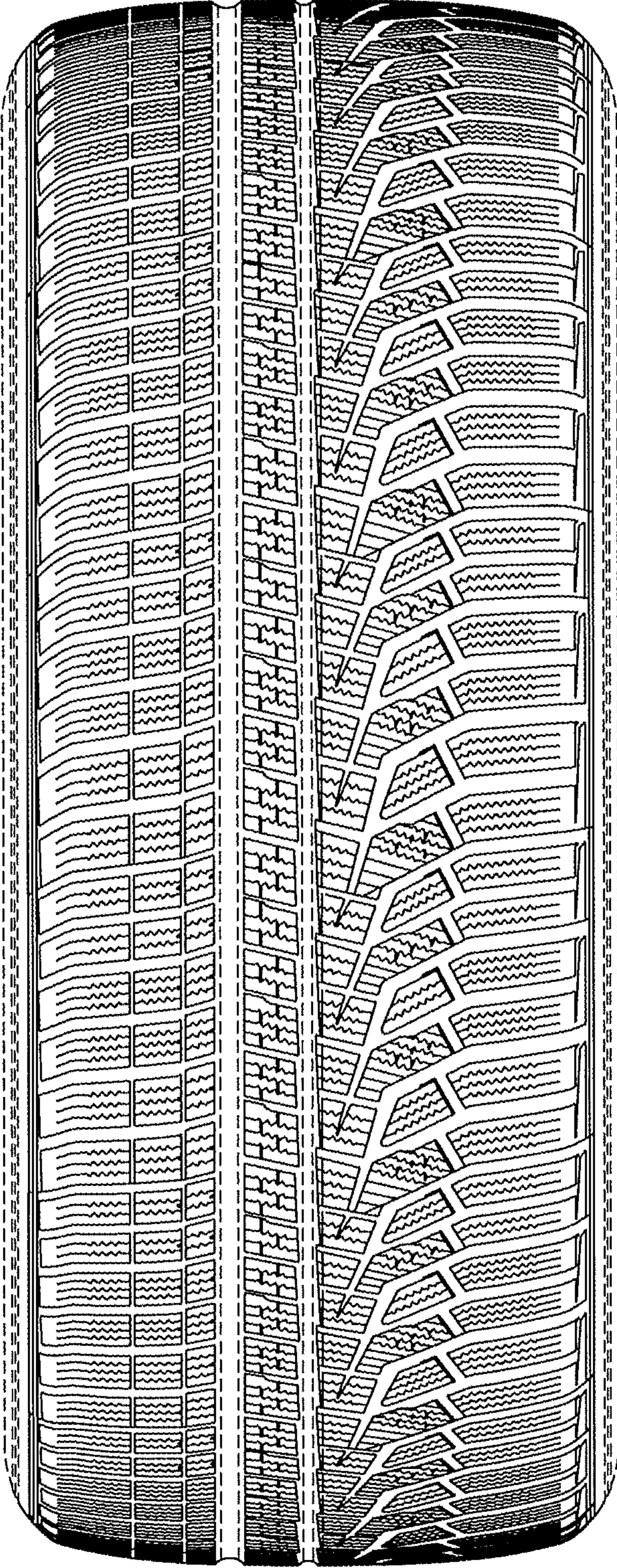

Fig. 8

