



US00D756879S

(12) **United States Design Patent**  
**George et al.**

(10) **Patent No.:** **US D756,879 S**

(45) **Date of Patent:** **\*\* May 24, 2016**

(54) **VEHICLE WHEEL**

(71) Applicant: **Ford Motor Company**, Dearborn, MI (US)

(72) Inventors: **Kevin George**, Canton, MI (US);  
**George Bucher**, Dearborn, MI (US);  
**Steven Gilmore**, Redford, MI (US);  
**Shawn Wehrly**, Royal Oak, MI (US)

(73) Assignee: **Ford Motor Company**, Dearborn, MI (US)

(\*\*) Term: **14 Years**

(21) Appl. No.: **29/476,055**

(22) Filed: **Dec. 10, 2013**

(51) **LOC (10) Cl.** ..... **12-16**

(52) **U.S. Cl.**  
USPC ..... **D12/211**

(58) **Field of Classification Search**  
USPC ..... D12/204–213  
CPC ..... B60B 7/00; B60B 7/02; B60B 7/04;  
B60B 7/01; B60B 7/06; B60B 3/02; B60B 3/04;  
B60B 3/06; B60B 3/10; B60B 1/00;  
B60B 1/08; B60B 1/10; B60B 1/12  
See application file for complete search history.

(56) **References Cited**

**U.S. PATENT DOCUMENTS**

D453,134 S \* 1/2002 Murkett ..... D12/209  
D504,648 S \* 5/2005 Pfeiffer ..... D12/209

D608,713 S \* 1/2010 Bucher ..... D12/209  
D629,346 S \* 12/2010 Szews ..... D12/211  
D645,391 S \* 9/2011 Weil ..... D12/209  
D649,503 S \* 11/2011 Platto ..... D12/209  
D651,956 S \* 1/2012 Ectors ..... D12/209  
D664,081 S \* 7/2012 Muller ..... D12/209  
D670,632 S \* 11/2012 Schweizer ..... D12/211  
D673,093 S \* 12/2012 Platto ..... D12/209  
D674,330 S \* 1/2013 Kito ..... D12/209  
D691,541 S \* 10/2013 Behmer ..... D12/209  
D714,203 S \* 9/2014 George ..... D12/209  
D723,987 S \* 3/2015 Kito ..... D12/209  
D726,619 S \* 4/2015 Gotschke ..... D12/209  
D728,441 S \* 5/2015 Zhang ..... D12/209  
D734,701 S \* 7/2015 Mielke ..... D12/209

\* cited by examiner

*Primary Examiner* — Stacia Cadmus

(74) *Attorney, Agent, or Firm* — Damian Porcari

(57) **CLAIM**

The ornamental design for a vehicle wheel, as shown and described.

**DESCRIPTION**

FIG. 1 is a perspective view of a vehicle wheel;  
FIG. 2 is another perspective view thereof;  
FIG. 3 is front elevational view thereof;  
FIG. 4 is a left side elevational view thereof;  
FIG. 5 is a right side elevational view thereof;  
FIG. 6 is a top plan view thereof; and,  
FIG. 7 is a bottom plan view thereof.

**1 Claim, 7 Drawing Sheets**

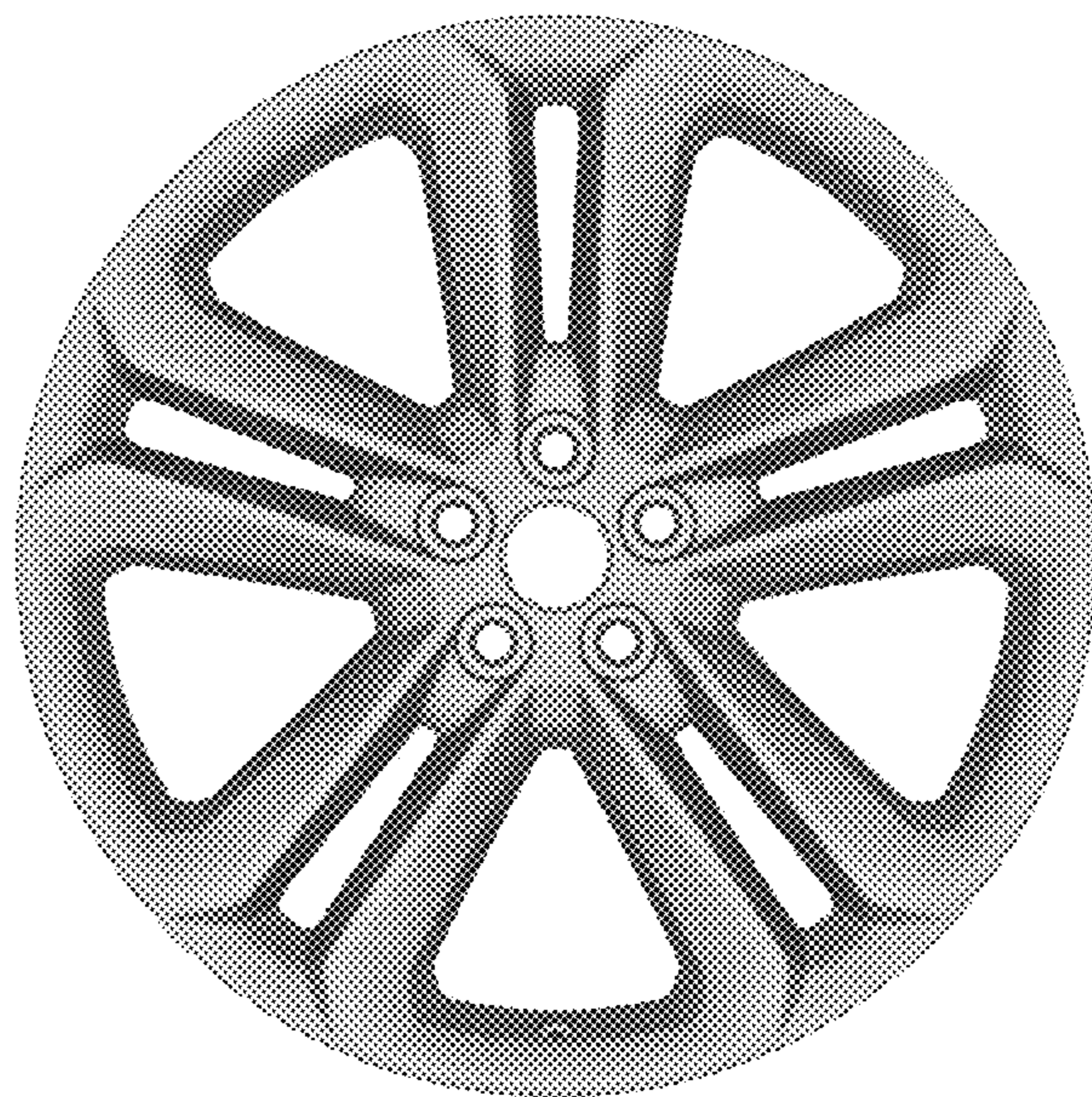
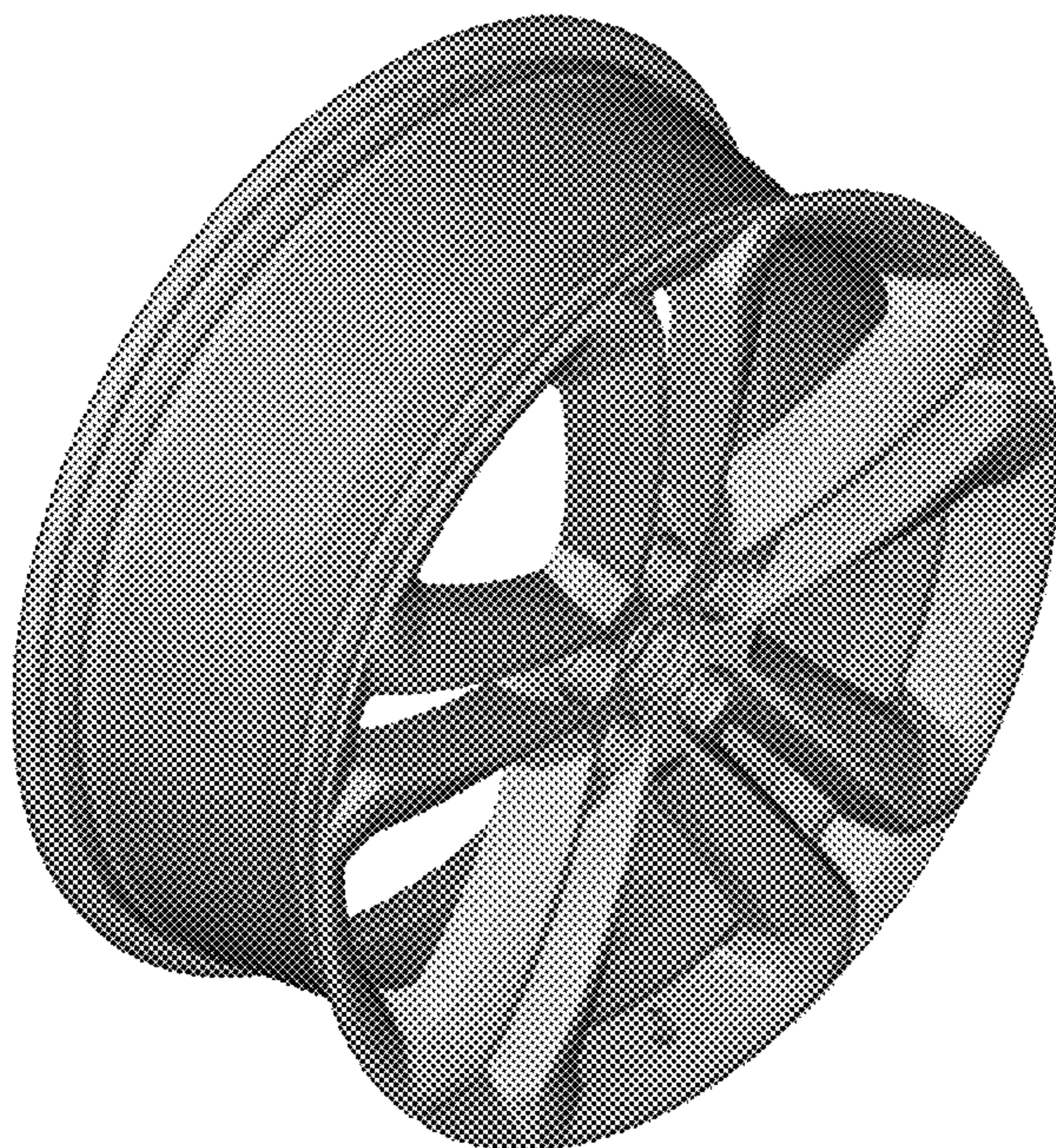

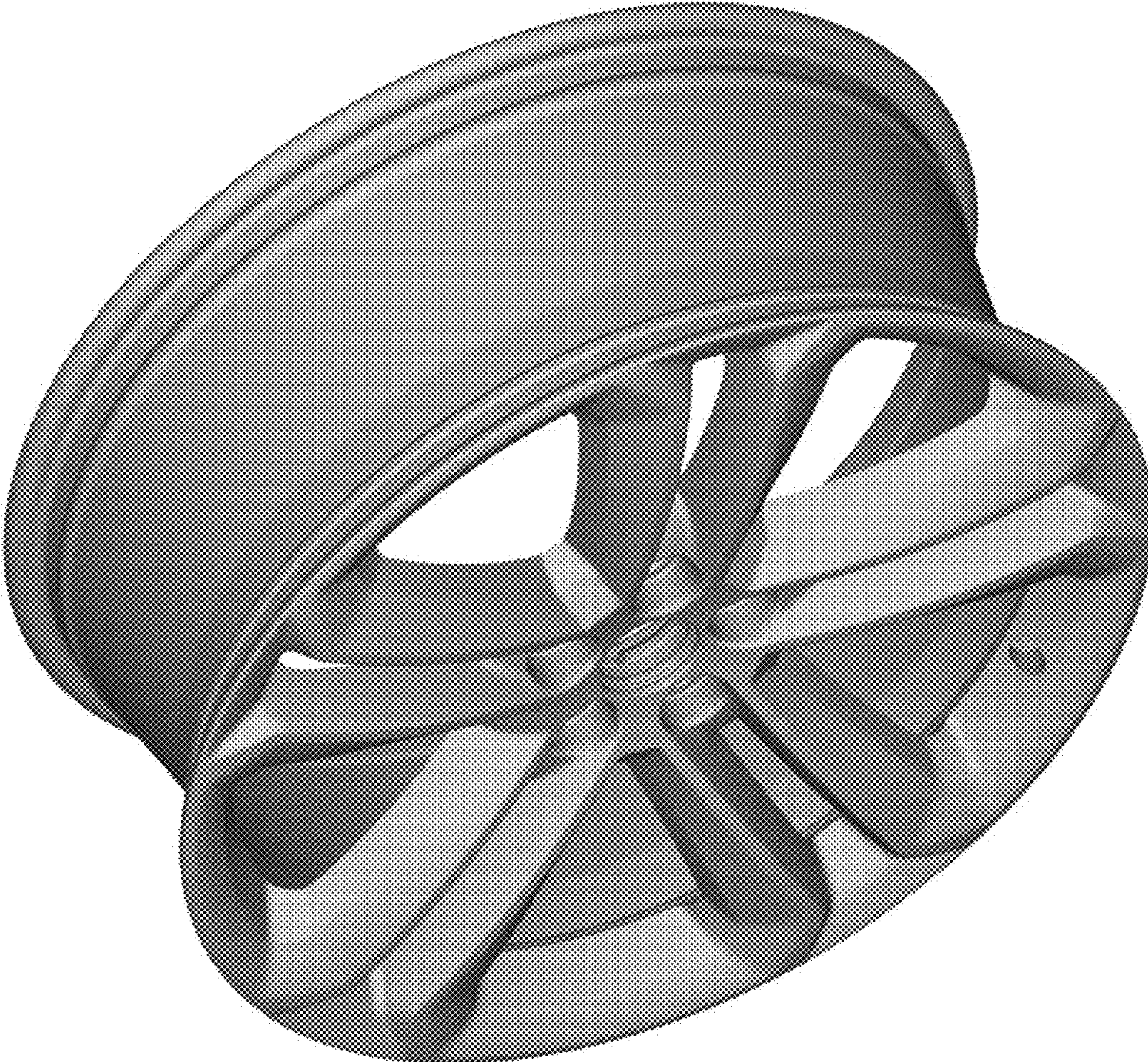

Figure 1

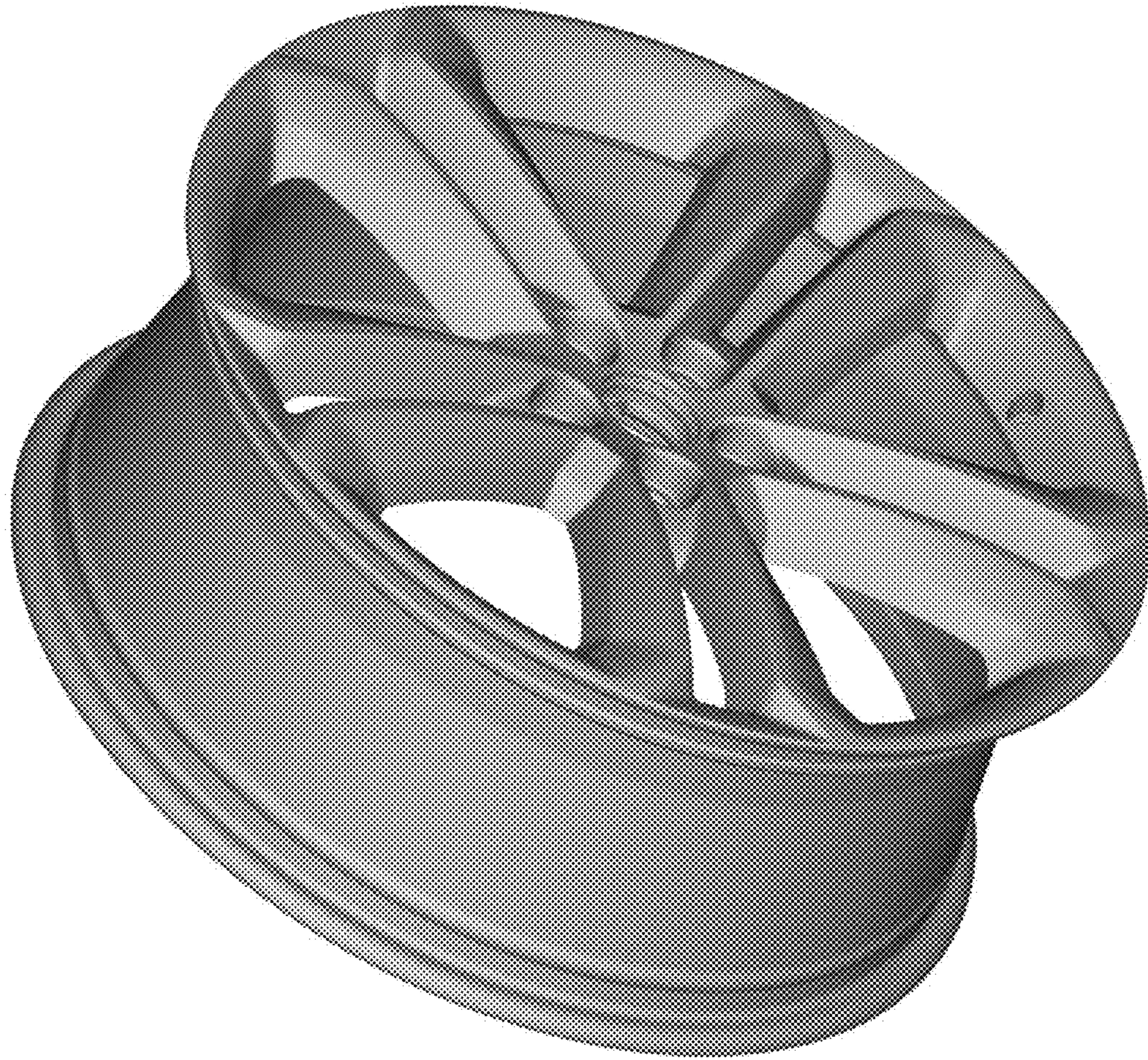

Figure 2

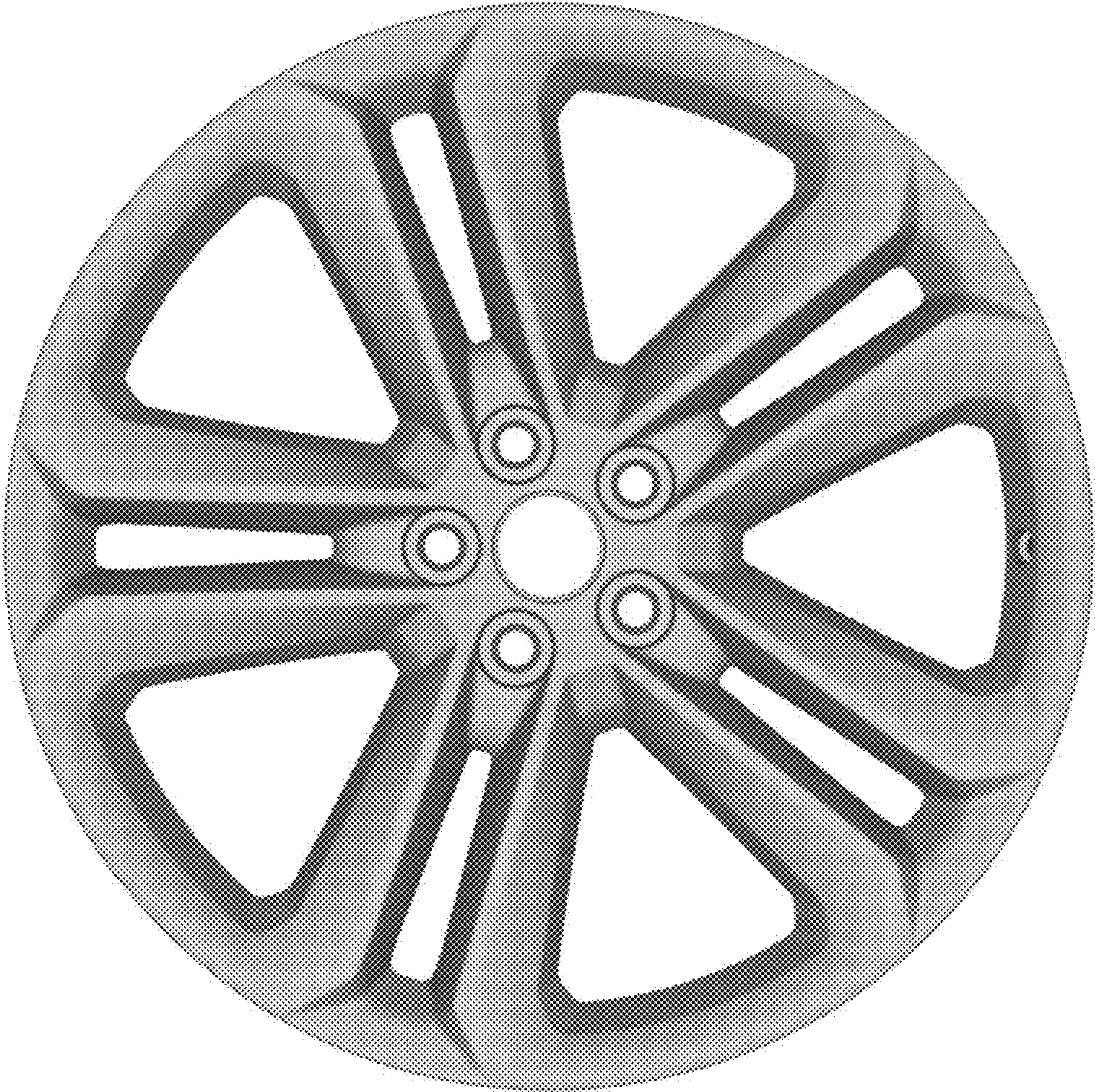

Figure 3

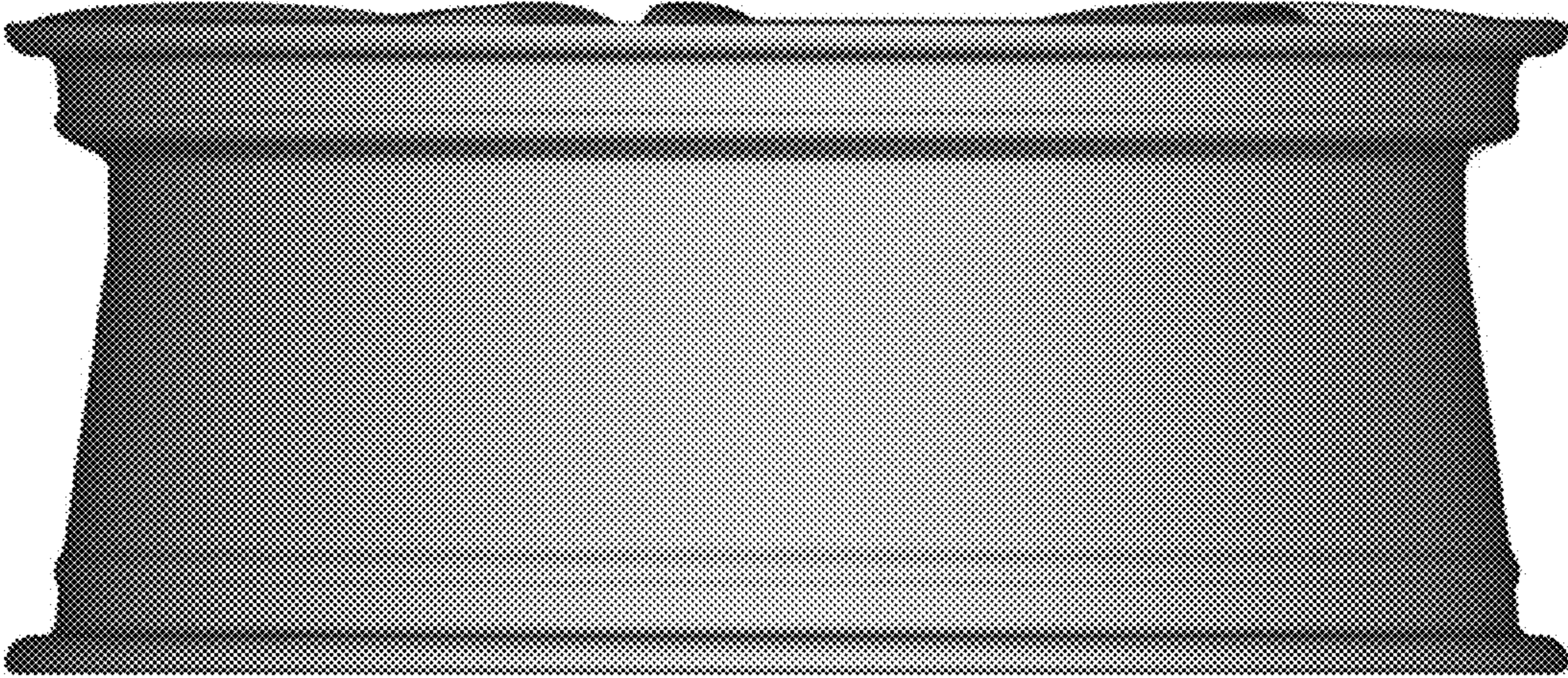

Figure 4

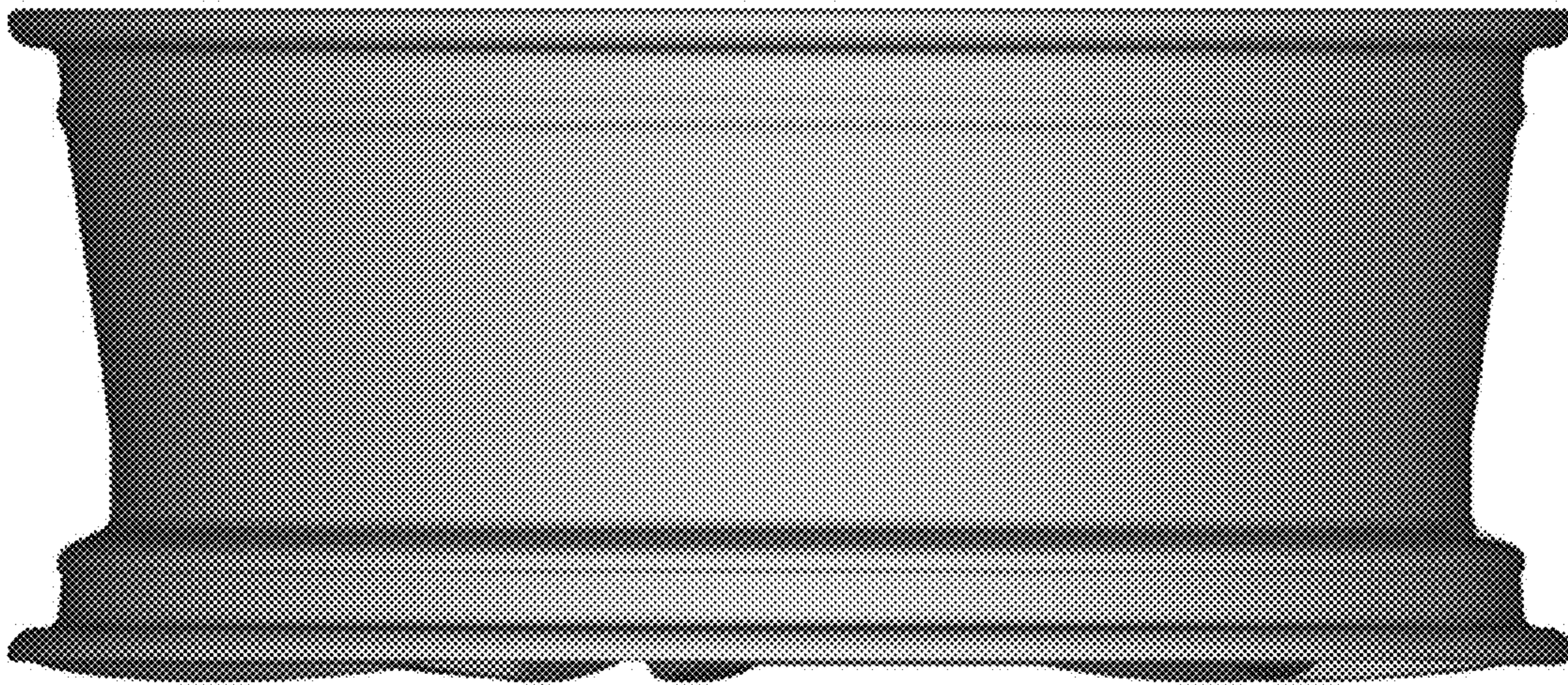

Figure 5

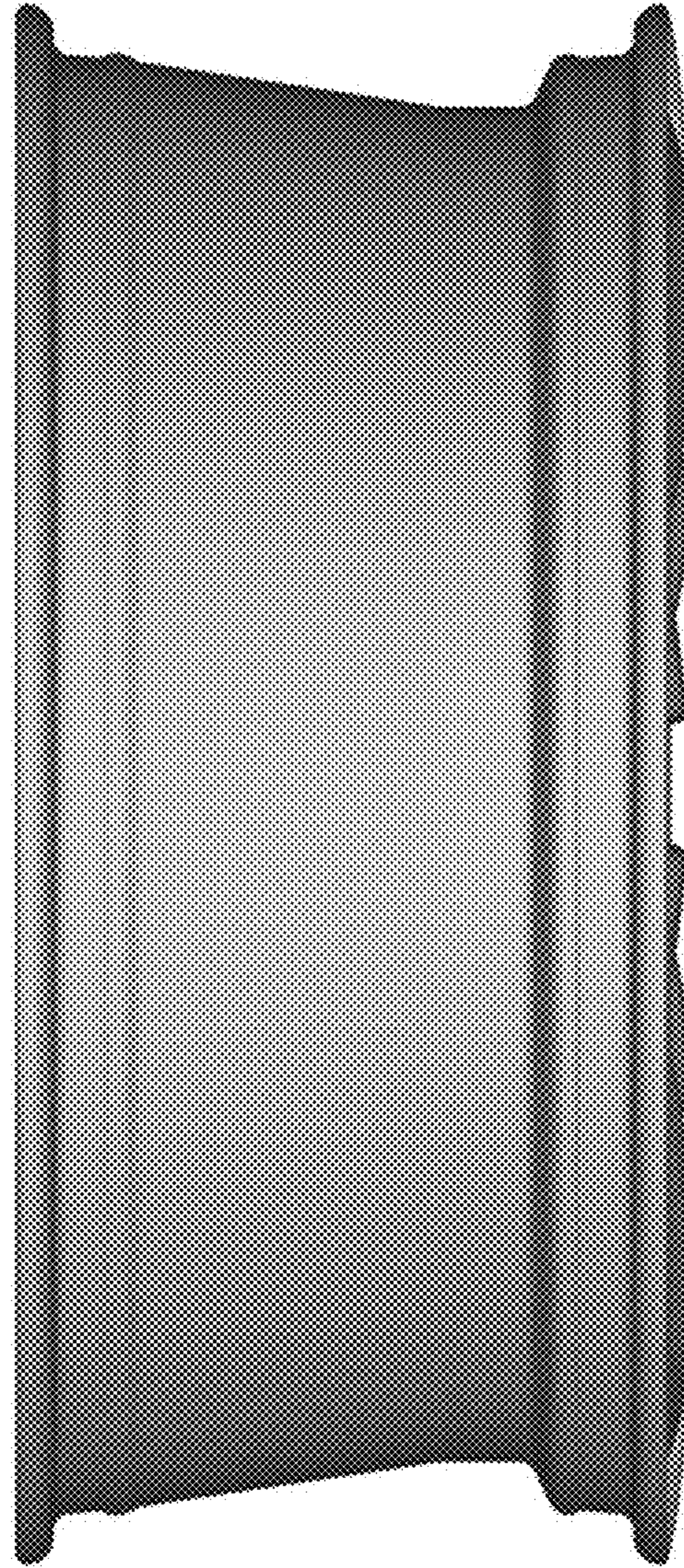

Figure 6

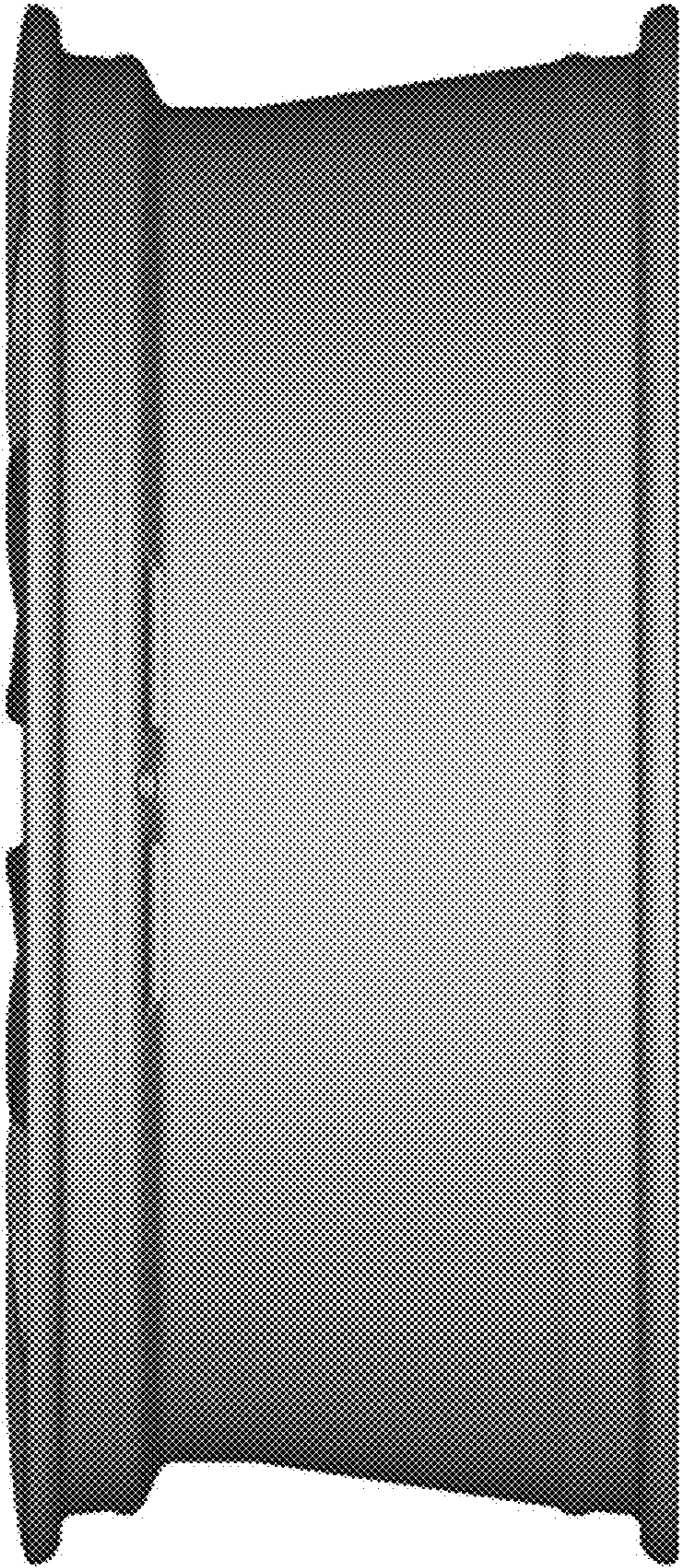

Figure 7