



US00D756865S

(12) **United States Design Patent**
Salomé

(10) **Patent No.:** **US D756,865 S**
(45) **Date of Patent:** **** May 24, 2016**

(54) **STEERING WHEEL**

(71) Applicant: **VOLKSWAGEN**
AKTIENGESELLSCHAFT, Wolfsburg
(DE)

(72) Inventor: **Etienne Salomé**, Wolfsburg (DE)

(73) Assignee: **VOLKSWAGEN**
AKTIENGESELLSCHAFT, Wolfsburg
(DE)

(**) Term: **15 Years**

(21) Appl. No.: **29/540,210**

(22) Filed: **Sep. 22, 2015**

(30) **Foreign Application Priority Data**

Mar. 24, 2015 (WO) 881 477 701

(51) **LOC (10) Cl.** **12-16**

(52) **U.S. Cl.**
USPC **D12/175**

(58) **Field of Classification Search**
USPC D12/175, 176, 177; D14/401, 414;
D21/333, 385, 477, 566; 74/552, 558;
340/475, 476, 477; 434/69, 70; 701/62
CPC B60Q 1/1461; B60K 37/06; G05G 1/10;
B60R 16/037; B62D 1/16
See application file for complete search history.

(56) **References Cited**

U.S. PATENT DOCUMENTS

D122,793 S * 10/1940 Forbes 74/552
6,768,067 B2 * 7/2004 Adachi B60Q 1/1461
200/310
D522,516 S * 6/2006 Hussaini D14/414
D568,409 S * 5/2008 Ikeda D14/414
D569,773 S * 5/2008 Niebuhr D12/177
D626,478 S * 11/2010 Stephenson D12/176

D635,069 S * 3/2011 Klein D12/176
D651,543 S * 1/2012 Ali D12/176
D670,628 S * 11/2012 Tasaki D12/176
D692,813 S * 11/2013 Koyama D12/175
D696,991 S * 1/2014 Bose D12/176
D704,108 S * 5/2014 Frank D12/176
D709,006 S * 7/2014 Busse D12/176
D710,769 S * 8/2014 Cheung D12/176
D727,226 S * 4/2015 Mayerle D12/176
9,016,723 B2 * 4/2015 Zeinar B62D 1/16
280/779
D741,759 S * 10/2015 Persson D12/176
D743,858 S * 11/2015 Sugiura D12/176
D743,860 S * 11/2015 Nagumo D12/176
2004/0084291 A1 * 5/2004 Adachi B60Q 1/1461
200/61.54
2011/0030502 A1 * 2/2011 Lathrop B60K 37/06
74/552
2014/0217691 A1 * 8/2014 Zeinar B62D 1/16
280/93.5
2015/0082933 A1 * 3/2015 Spaggiari B62D 1/046
74/484 R

* cited by examiner

Primary Examiner — Rosemary K Tarca

Assistant Examiner — Yolanda Robinson

(74) *Attorney, Agent, or Firm* — Lucas & Mercanti, LLP;
Klaus P. Stoffel

(57) **CLAIM**

The ornamental design for a steering wheel, as shown and described.

DESCRIPTION

FIG. 1 is a front, left side perspective view of the steering wheel of the present invention;
FIG. 2 is a front view thereof;
FIG. 3 is a rear view thereof;
FIG. 4 is a top view thereof;
FIG. 5 is a bottom view thereof;
FIG. 6 is a left side view thereof; and,
FIG. 7 is a right side view thereof.

1 Claim, 7 Drawing Sheets

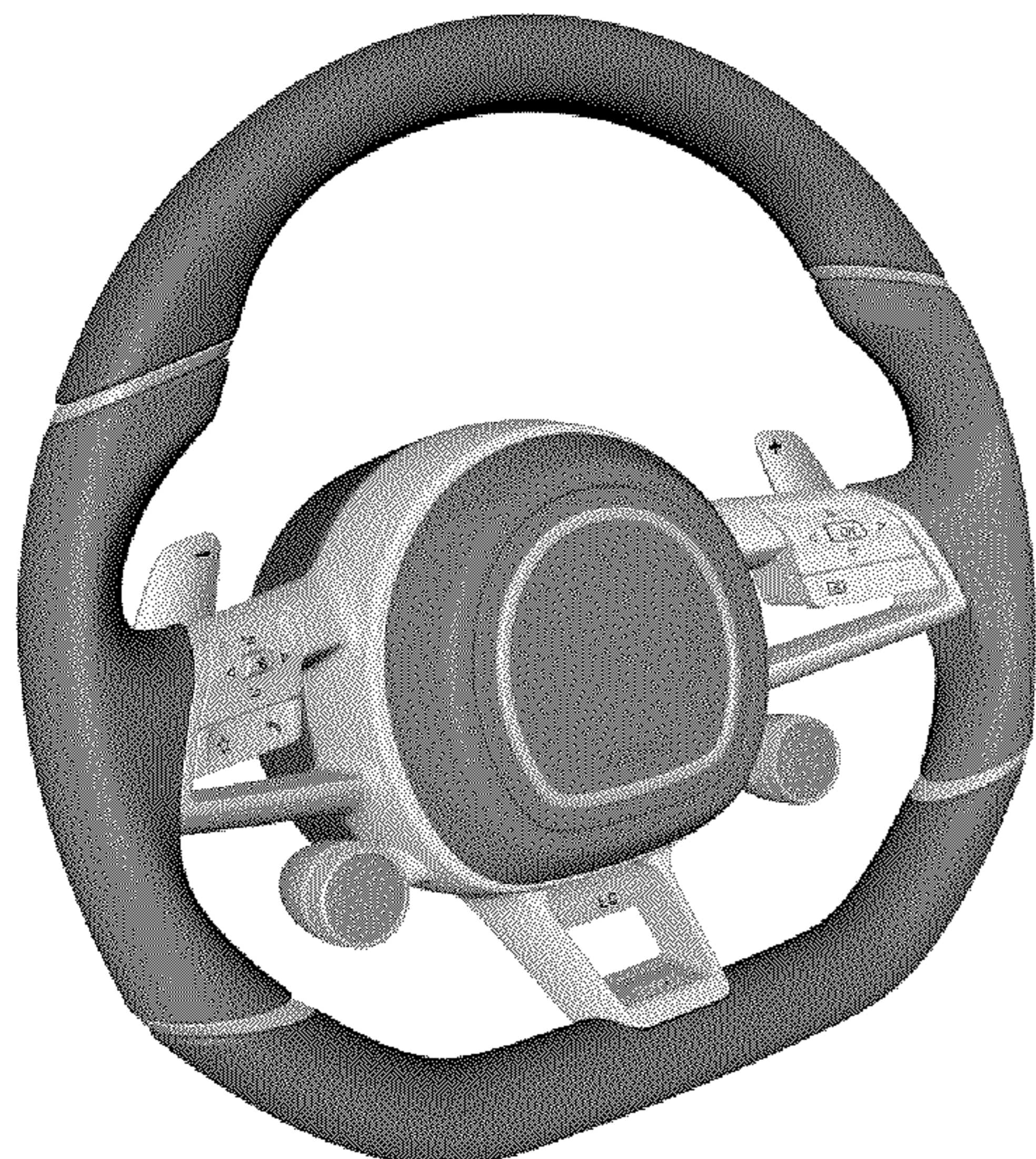



Fig. 1



Fig. 2

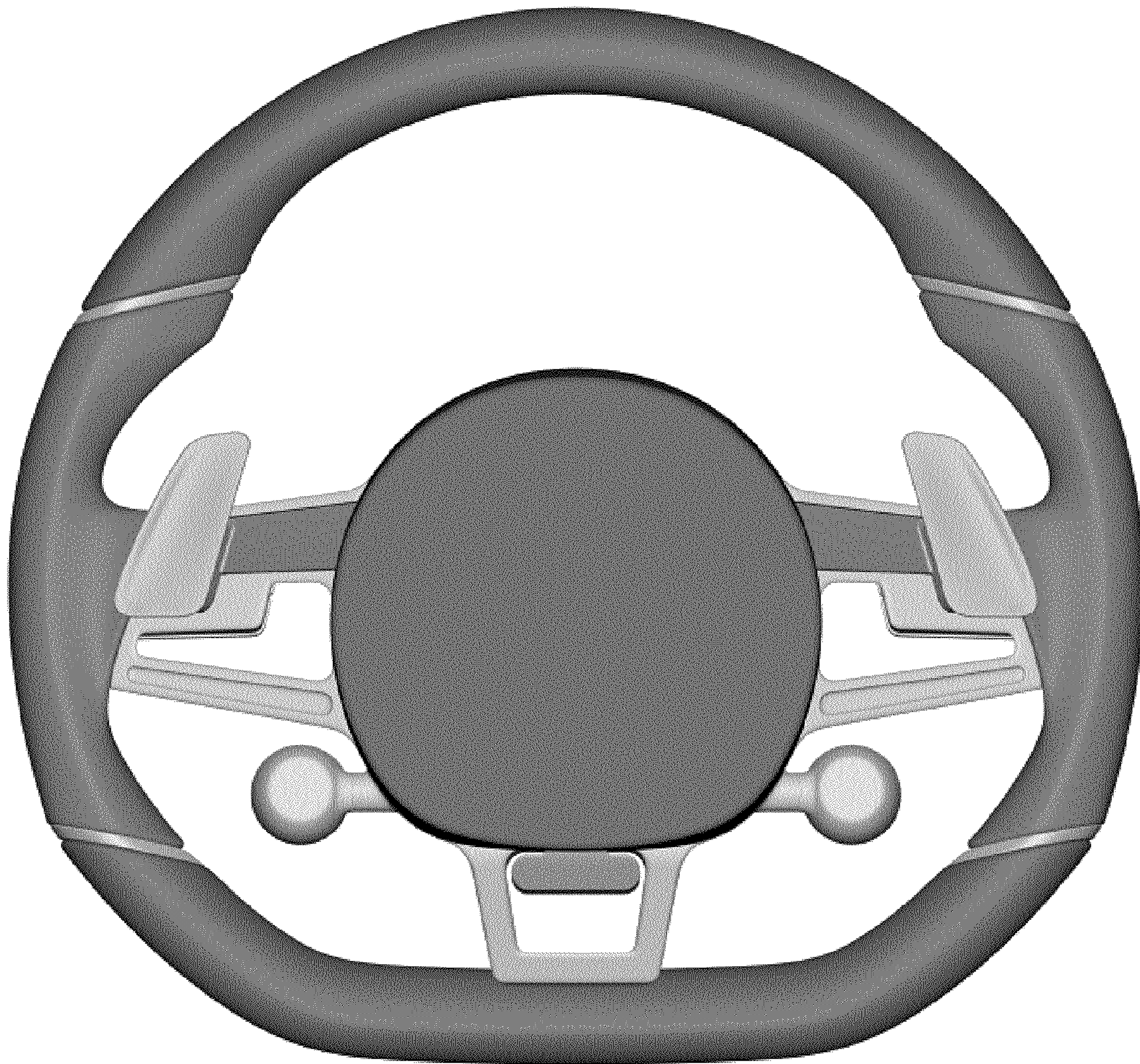

Fig. 3

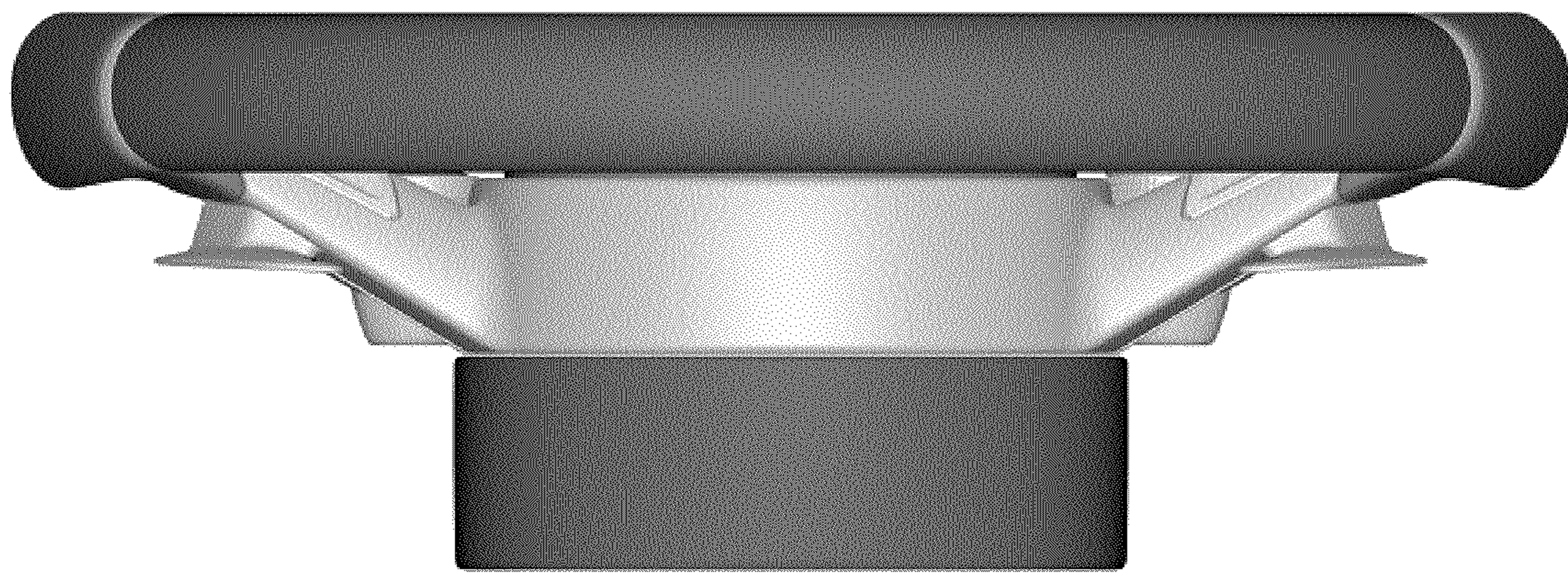

Fig. 4

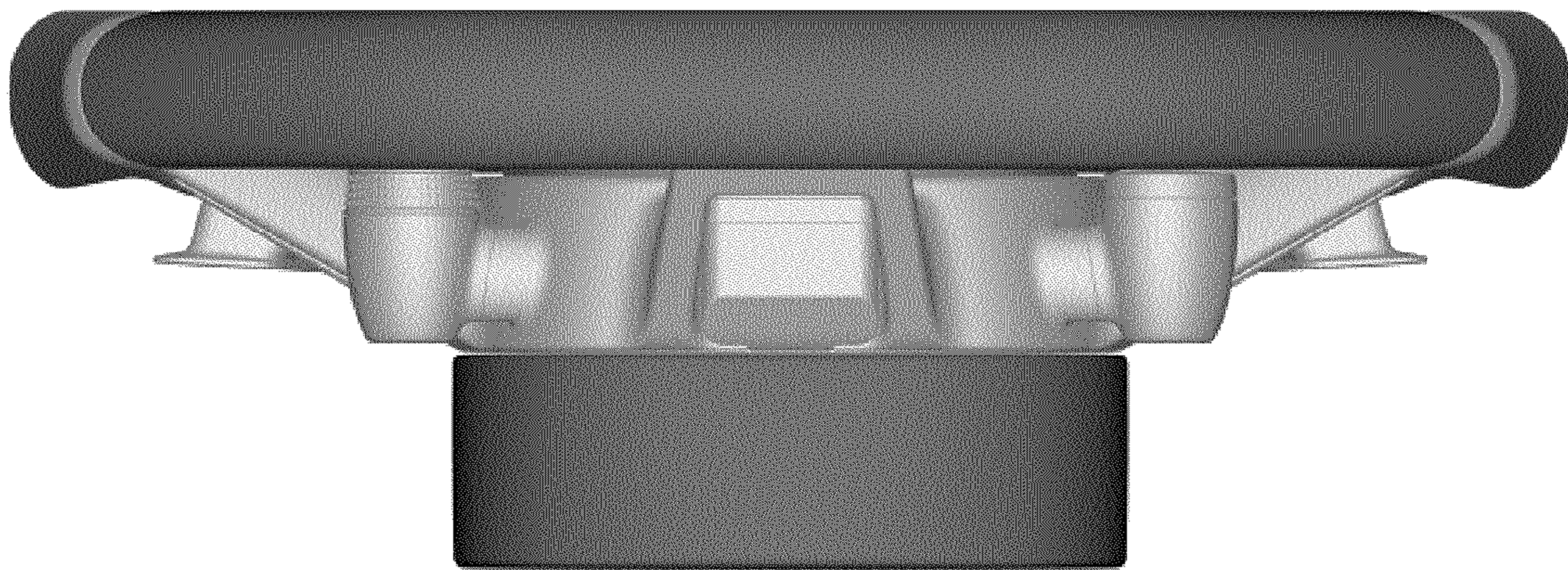

Fig. 5

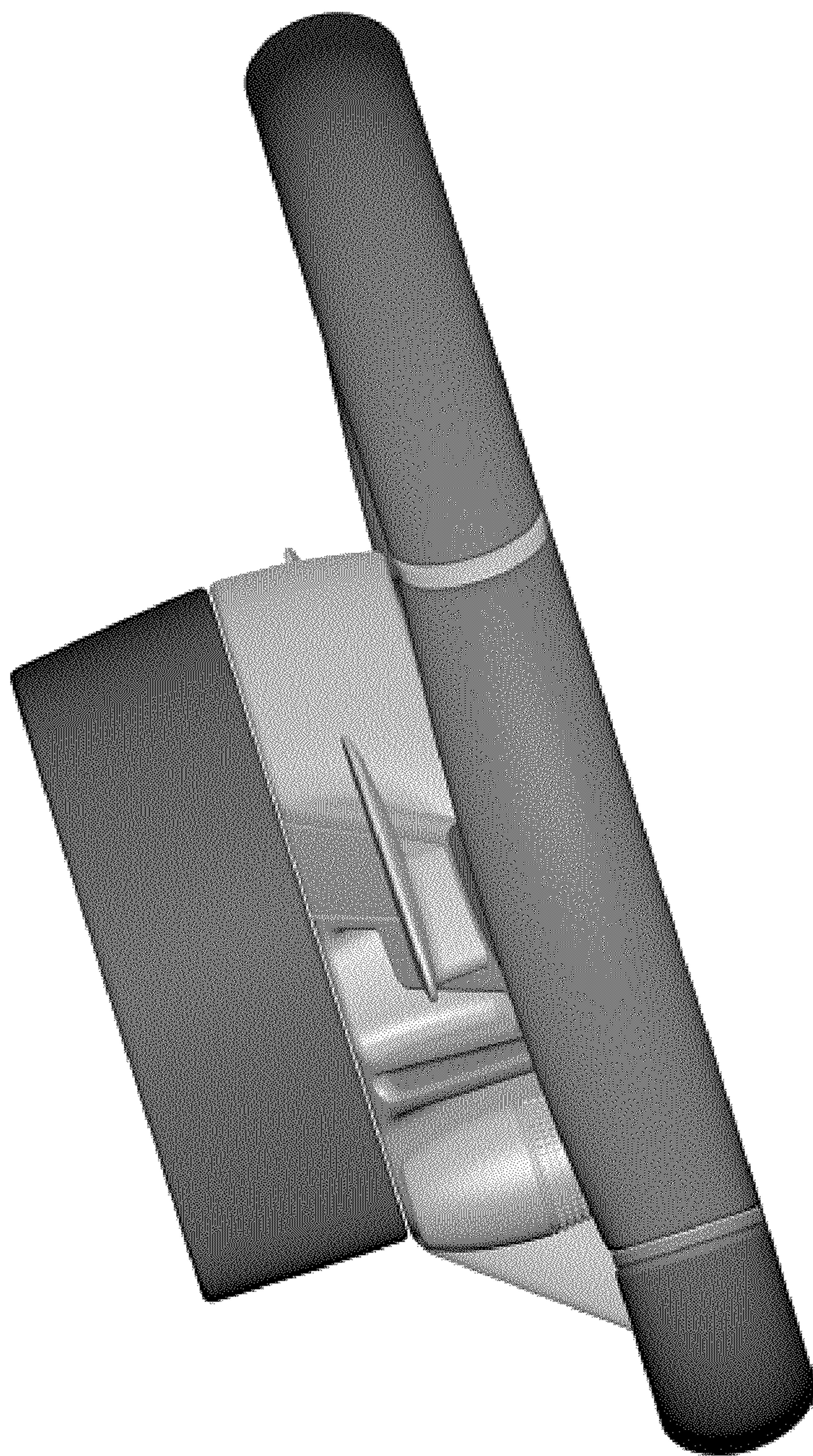

Fig. 6

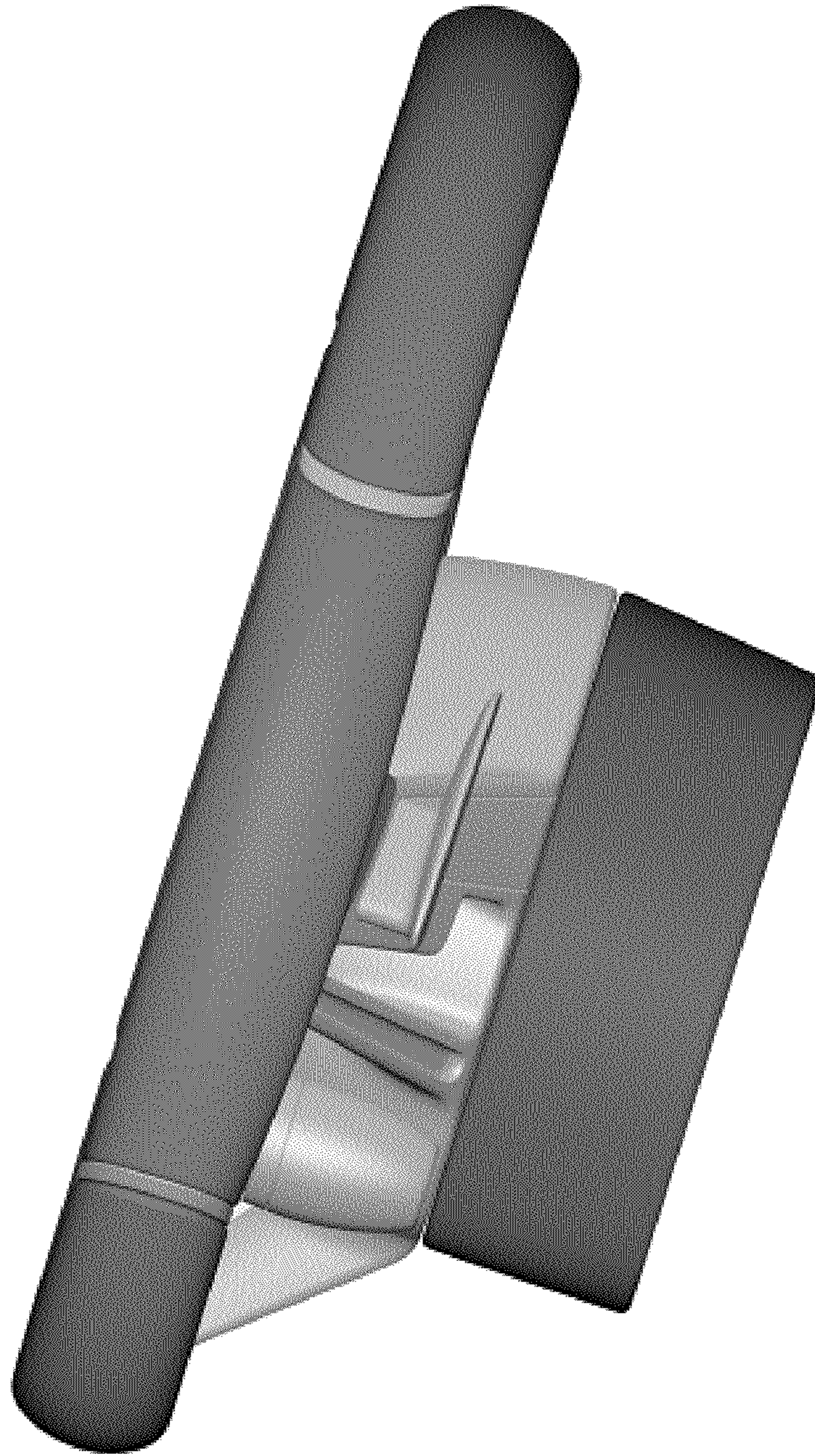

Fig. 7