



US00D756855S

(12) **United States Design Patent**  
**Leetz et al.**

(10) **Patent No.:** **US D756,855 S**  
(45) **Date of Patent:** **\*\* May 24, 2016**

(54) **HOOD INTAKE BEZEL**  
(71) Applicants: **David Leetz**, Denton, TX (US); **John P. Jensen**, Sanger, TX (US); **Robert J. Sanders**, Lewisville, TX (US)

(72) Inventors: **David Leetz**, Denton, TX (US); **John P. Jensen**, Sanger, TX (US); **Robert J. Sanders**, Lewisville, TX (US)

(73) Assignee: **PACCAR Inc**, Bellevue, WA (US)

(\*\*) Term: **14 Years**

(21) Appl. No.: **29/503,262**

(22) Filed: **Sep. 24, 2014**

(51) **LOC (10) Cl.** ..... **12-16**

(52) **U.S. Cl.**  
USPC ..... **D12/163**

(58) **Field of Classification Search**  
USPC ..... D12/163, 197-201, 110, 114, 218;  
D7/398; D8/310-312; D23/260;  
D15/150  
CPC ..... B63B 3/66; B60H 1/34  
See application file for complete search history.

(56) **References Cited**

**U.S. PATENT DOCUMENTS**

D59,374 S	10/1921	Patterson	
D67,494 S	6/1925	Campbell	
D70,157 S	5/1926	Campbell	
D144,886 S	6/1946	Bair	
3,039,217 A	6/1962	Stefanakis	
D234,855 S	4/1975	Allen	
5,275,249 A	1/1994	Nelson	
D394,035 S	5/1998	Stosel	
D429,195 S	8/2000	Gabath	
D429,766 S	8/2000	Elmer	
D435,066 S	12/2000	Hurschman	
D448,802 S *	10/2001	Lariviere, Jr.	D10/64
D465,811 S	11/2002	Schaub	

D466,943 S 12/2002 Schaub  
D483,413 S 12/2003 Merenlender  
D501,888 S 2/2005 Arceta

(Continued)

**OTHER PUBLICATIONS**

“Class Pays, Truck Models,” Peterbilt Motors Company, Denton, Texas, Mar. 2005, 24-page brochure.

(Continued)

*Primary Examiner* — Katrina A Betton

(74) *Attorney, Agent, or Firm* — Christensen O’Connor Johnson Kindness PLLC

(57) **CLAIM**

The ornamental design for a hood intake bezel, as shown and described.

**DESCRIPTION**

FIG. 1 is a top isometric view of a hood intake bezel according to our new design;

FIG. 2 is a bottom isometric view of a hood intake bezel of FIG. 1;

FIG. 3 is a front view of the hood intake bezel of FIG. 1;

FIG. 4 is a top view of the hood intake bezel of FIG. 1;

FIG. 5 is a bottom view of the hood intake bezel of FIG. 1;

FIG. 6 is a left side view of the hood intake bezel of FIG. 1;

FIG. 7 is a right side view of the hood intake bezel of FIG. 1;

FIG. 8 is a partial cross-sectional view taken along line 8-8 in FIG. 3; and,

FIG. 9 is a partial cross-section view taken along line 9-9 in FIG. 3.

The broken lines show portions of the hood intake bezel which form no part of the claimed design.

FIGS. 1-9 illustrate a first embodiment of our novel design suitable for use on one side of a vehicle. Our novel design also includes a second embodiment suitable for use on the opposite side of a vehicle, which is mirror symmetrical to FIGS. 1-9 and therefore not separately illustrated.

**1 Claim, 5 Drawing Sheets**

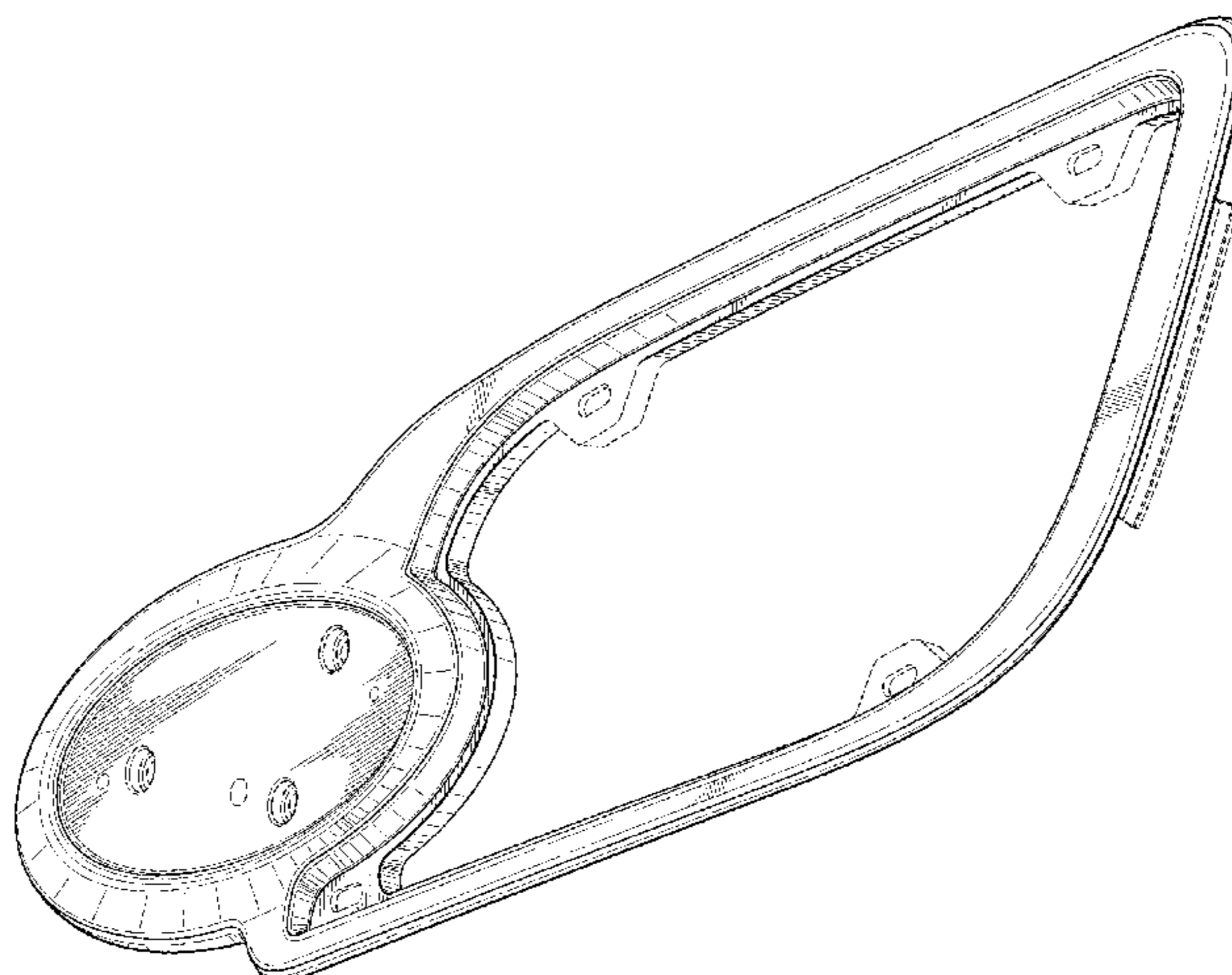

(56)

**References Cited**

U.S. PATENT DOCUMENTS

D502,898 S \* 3/2005 Delashaw ..... D12/163  
D526,942 S \* 8/2006 Delashaw ..... D12/163  
D537,883 S 3/2007 Gunter  
D545,729 S 7/2007 Lee  
D565,477 S 4/2008 Ishibashi  
7,628,237 B2 12/2009 Marqueling  
D647,829 S 11/2011 Medina  
D647,830 S \* 11/2011 Medina ..... D12/163  
D686,116 S 7/2013 Karras  
D696,165 S 12/2013 Campbell

D714,195 S 9/2014 Conway  
D746,200 S \* 12/2015 Leetz ..... D12/190  
D746,725 S \* 1/2016 Stopka ..... D12/163  
2003/0027516 A1\* 2/2003 Mafi ..... F24F 13/20  
454/276

OTHER PUBLICATIONS

“Model 387,” Peterbilt Motors Company, Denton, Texas, Oct. 2002,  
2-page brochure.  
“T300,” Kenworth Truck Company, Kirkland, Washington, 1997,  
5-page brochure.

\* cited by examiner

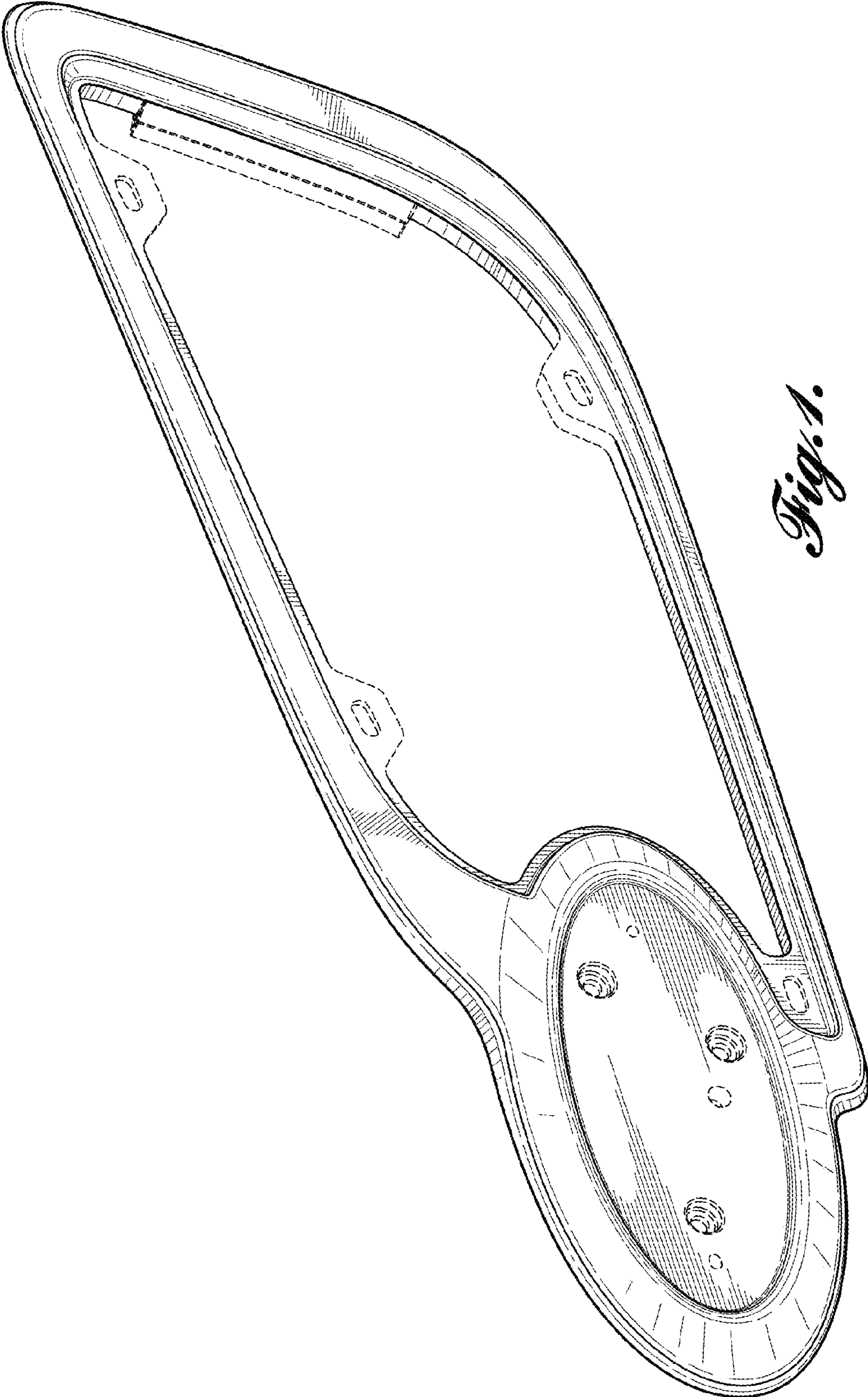

*Fig. 1.*

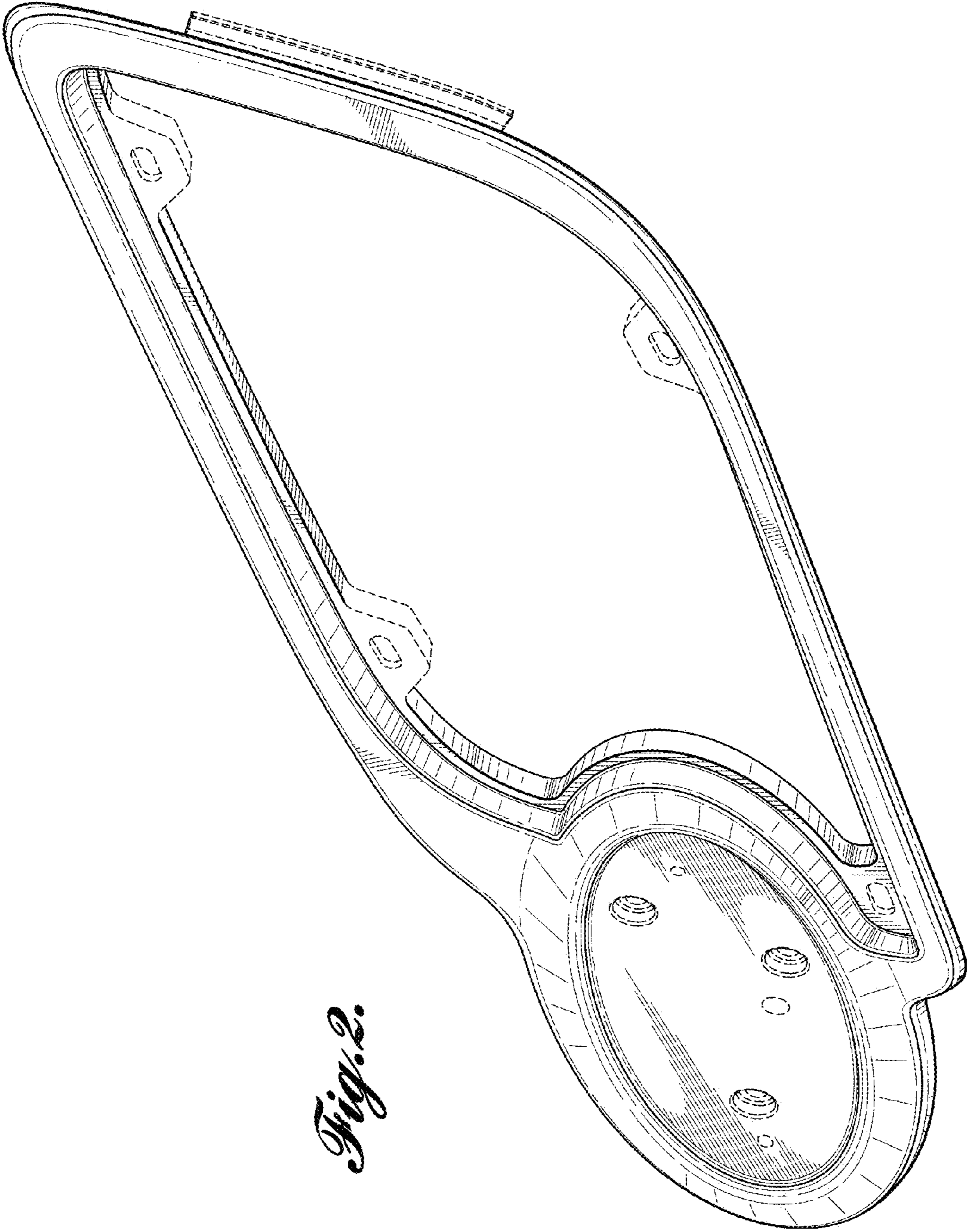

*Fig. 2.*

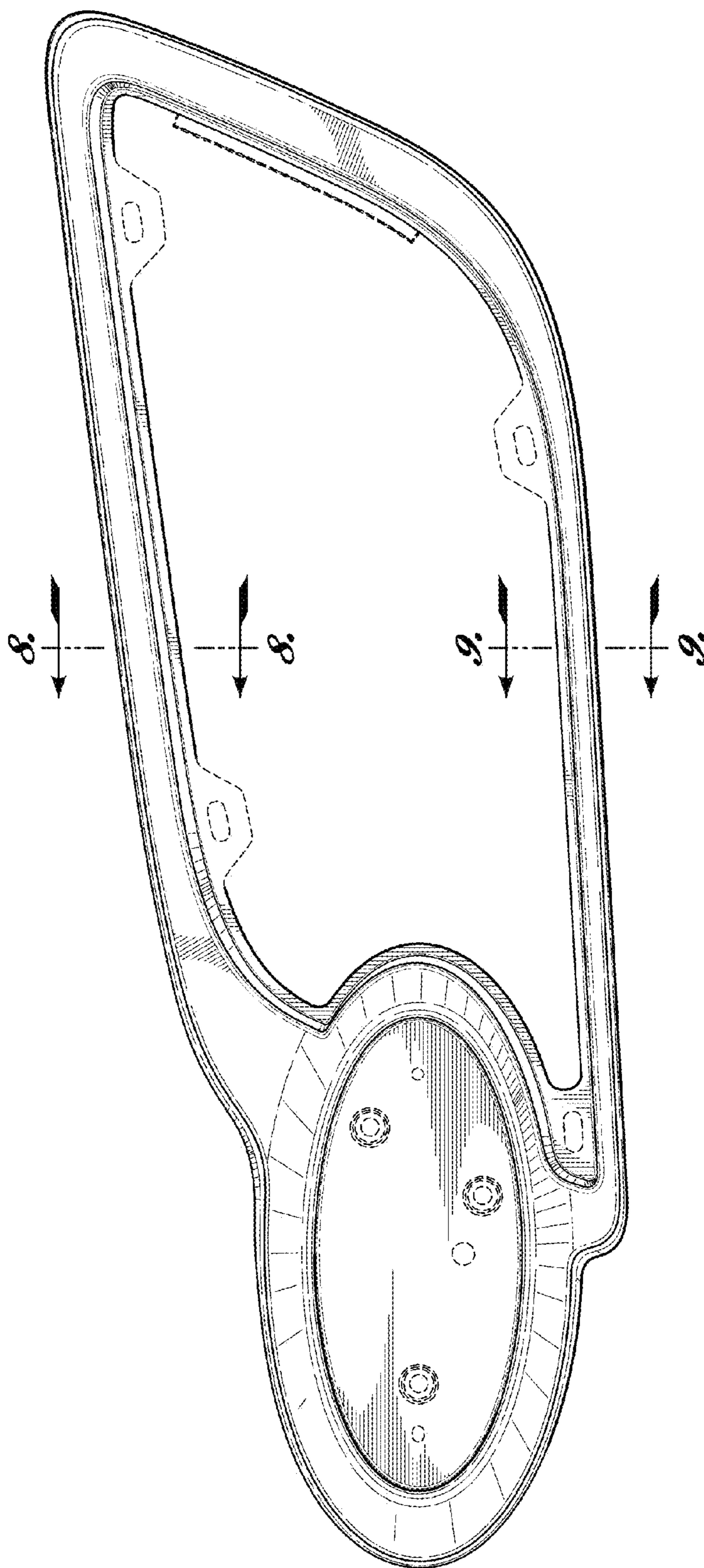

*Fig. 3.*

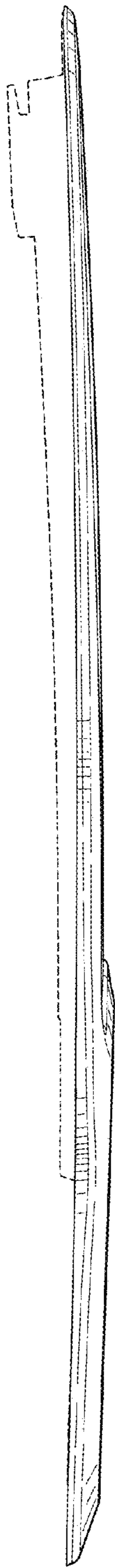

*Fig. 4.*

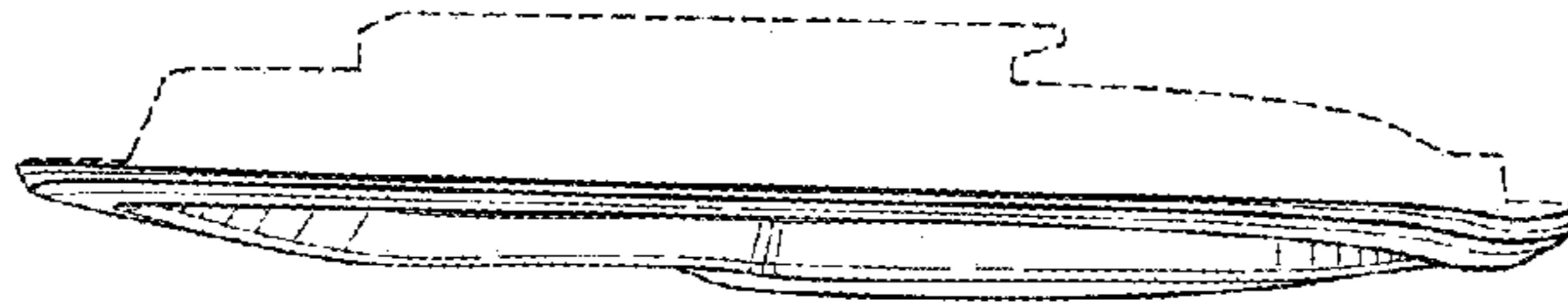

*Fig. 7.*

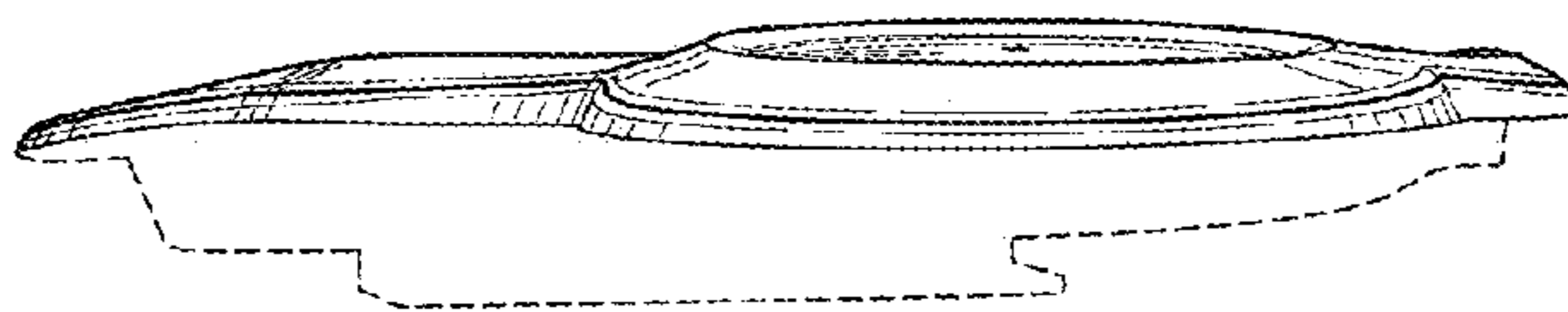

*Fig. 6.*

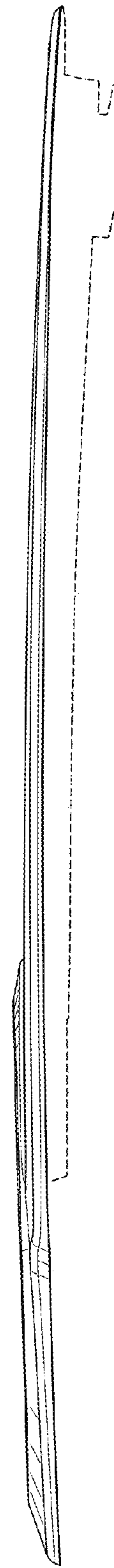

*Fig. 5.*

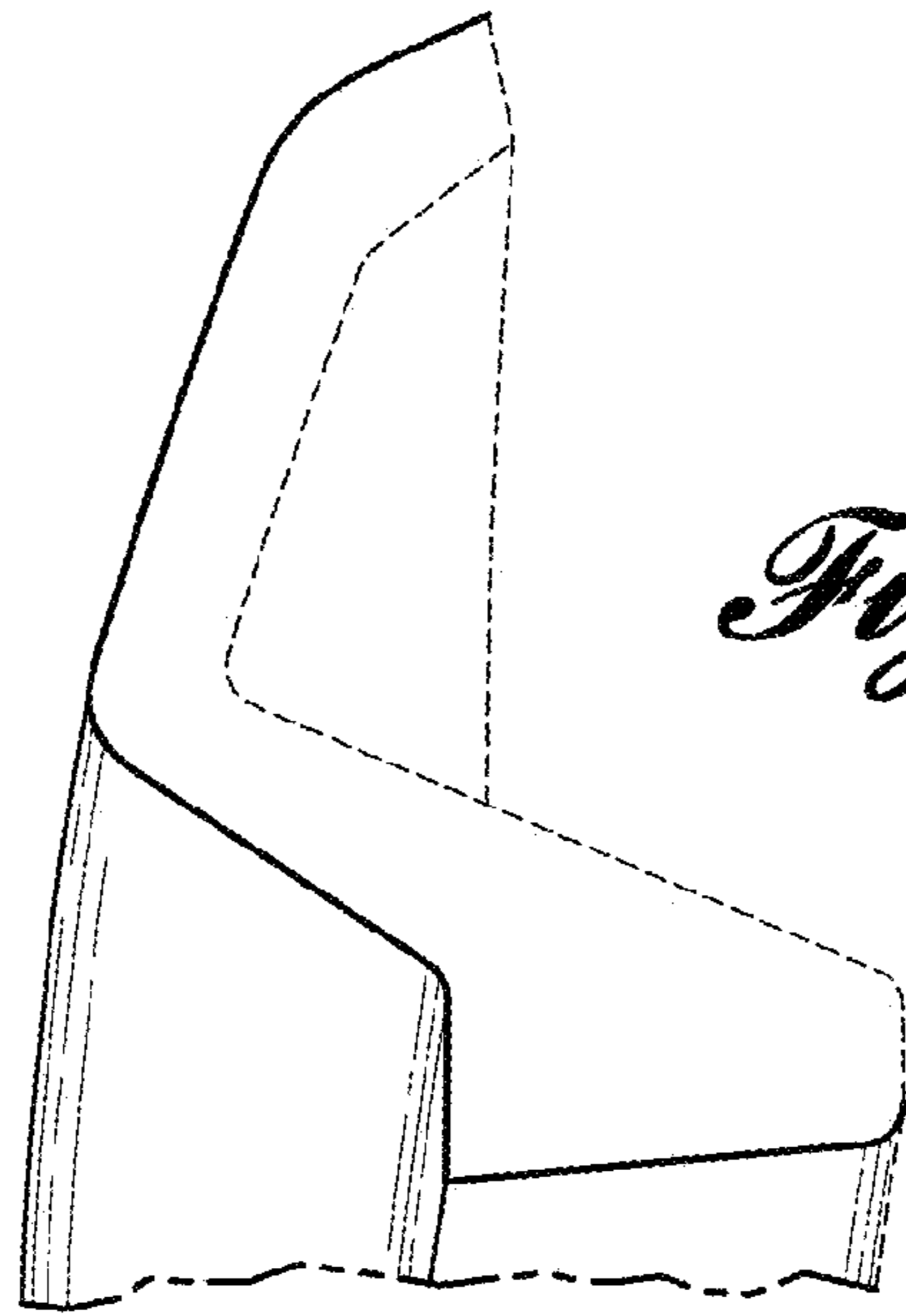

*Fig. 8.*

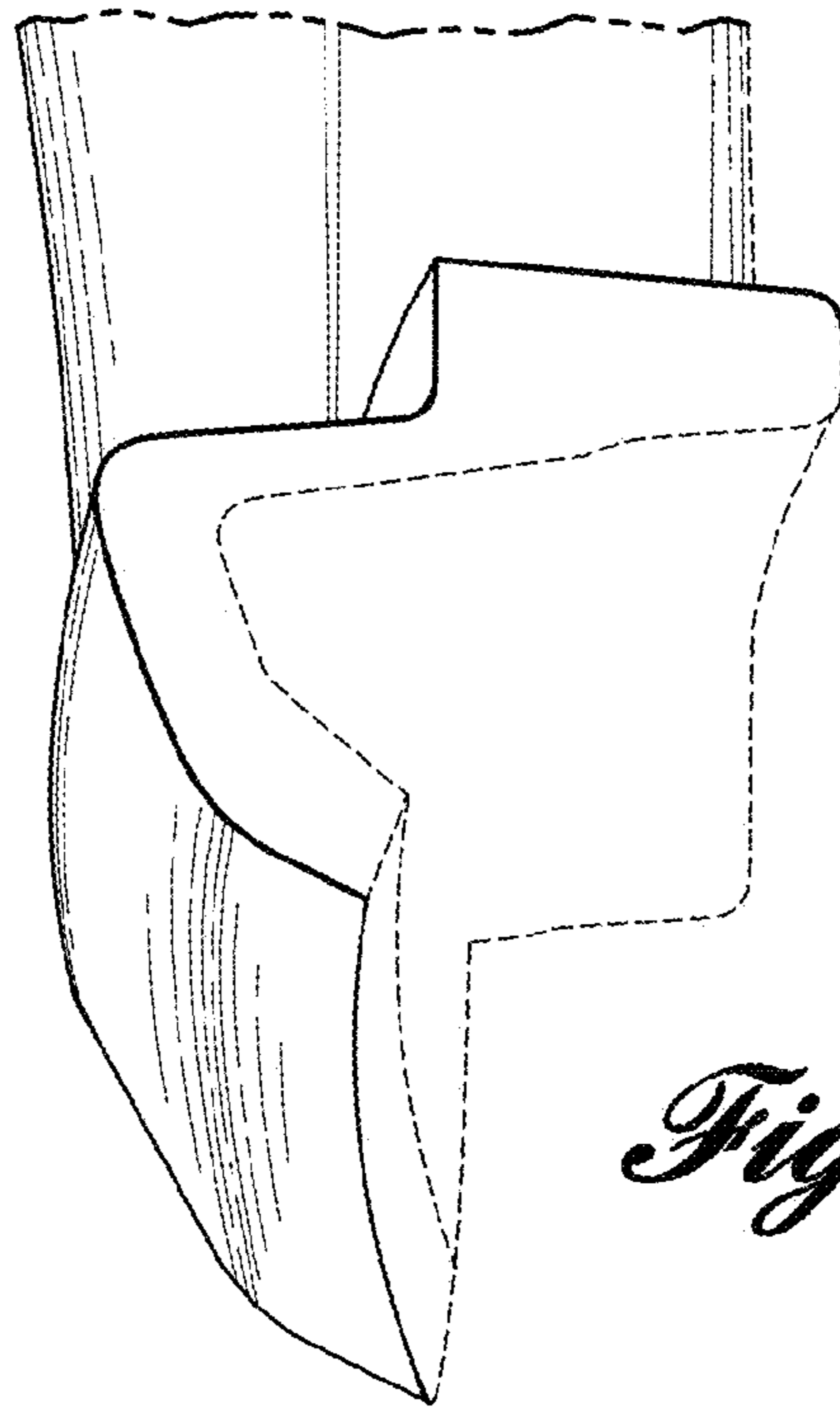

*Fig. 9.*