



US00D756843S

(12) **United States Design Patent**
Takahashi et al.

(10) **Patent No.:** **US D756,843 S**

(45) **Date of Patent:** **** May 24, 2016**

(54) **PASSENGER CARRYING CAR**

(56) **References Cited**

(71) Applicants: **CENTRAL JAPAN RAILWAY COMPANY**, Nagoya, Aichi (JP); **NIPPON SHARYO, LTD.**, Nagoya, Aichi (JP)
(72) Inventors: **Yukio Takahashi**, Nagoya (JP); **Yuya Futamura**, Nagoya (JP); **Koichi Hayashi**, Nagoya (JP); **Hiroki Tanaka**, Nagoya (JP); **Naoya Ozawa**, Nagoya (JP); **Naoyuki Maruyama**, Nagoya (JP)

U.S. PATENT DOCUMENTS
43,223 A * 6/1864 Palmer B61D 17/12
52/22
284,141 A * 8/1883 Murtfeldt B61D 17/12
52/22
624,654 A * 5/1899 Hutchins B61D 17/12
52/22
632,016 A * 8/1899 Jennings B61D 17/12
52/47
986,093 A * 3/1911 Small et al. B61D 17/12
52/22

(Continued)

(73) Assignees: **CENTRAL JAPAN RAILWAY COMPANY**, Nagoya (JP); **NIPPON SHARYO, LTD.**, Nagoya (JP)

FOREIGN PATENT DOCUMENTS

DE 102008023684 A1 * 11/2009 B61D 17/12
DE 102008039122 A1 * 4/2010 B60Q 3/0279

(**) Term: **14 Years**

Primary Examiner — T. Chase Nelson
Assistant Examiner — Ania Aman
(74) *Attorney, Agent, or Firm* — Oliff PLC

(21) Appl. No.: **29/455,483**

(57) **CLAIM**
The ornamental design for a passenger carrying car, as shown and described.

(22) Filed: **May 21, 2013**

DESCRIPTION

(30) **Foreign Application Priority Data**

Nov. 21, 2012 (JP) 2012-028586
Nov. 21, 2012 (JP) 2012-028587

(51) **LOC (10) Cl.** **12-03**

(52) **U.S. Cl.**
USPC **D12/42**

(58) **Field of Classification Search**
USPC D12/36-51, 320, 195, 345, 99;
D11/155; D5/63; 181/290; 105/404,
105/396, 397; D25/138-164, 58
CPC B61D 17/12; B61D 17/06; B61D 17/02;
B61D 17/005; B61D 27/00; B61D 17/045;
B61D 17/00; Y02T 30/32; B60Q 3/025
See application file for complete search history.

FIG. 1 is a side view of a passenger carrying car;
FIG. 2 is a top view thereof;
FIG. 3 is a rear view thereof;
FIG. 4 is a partially enlarged view thereof defined by the areas 4' and 4'' in FIGS. 2 and 3 and taken along the lines 4-4 in FIG. 3;
FIG. 5 is partially enlarged cross sectional view thereof taken along the lines 5 in FIG. 4;
FIG. 6 is a partially enlarged cross sectional view thereof defined by the area 6' in FIG. 4 and taken along the lines 6-6 in FIG. 4; and,
FIG. 7 is a partially enlarged cross sectional view thereof defined by the area 7' in FIG. 4 taken along the lines 7-7 in FIG. 4.
The broken lines depict environmental subject matter only and form no part of the claimed design.

1 Claim, 3 Drawing Sheets

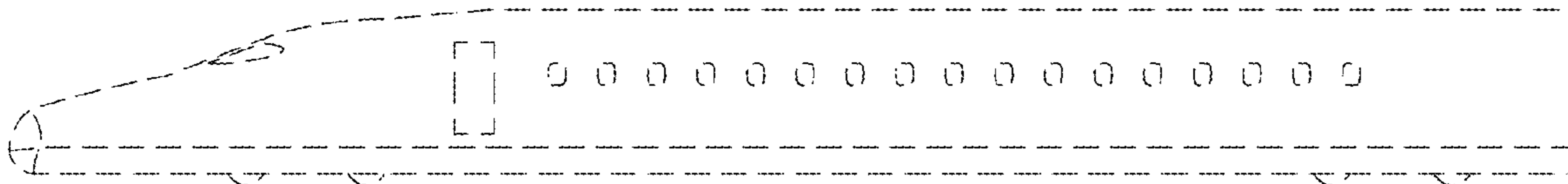

(56)

References Cited

U.S. PATENT DOCUMENTS

1,139,363 A * 5/1915 Murphy B61D 17/12
105/457
1,215,954 A * 2/1917 McMullen B61D 17/12
52/22
1,218,624 A * 3/1917 Brown B61D 17/12
52/49
1,588,906 A * 6/1926 Rackham B62D 31/04
296/178
1,610,972 A * 12/1926 Russell B61D 17/12
52/44
1,645,851 A * 10/1927 Bonsall B61D 17/12
52/56
3,159,089 A * 12/1964 Eggert, Jr. B61D 17/12
454/99
3,452,498 A * 7/1969 Kinsey E04B 1/0007
52/262
4,425,001 A * 1/1984 Mauri B62D 25/06
296/178
4,843,780 A * 7/1989 Krings E02D 17/04
52/783.14
5,337,903 A * 8/1994 Wolcovitch A47F 7/021
211/85.1

5,965,852 A * 10/1999 Roschke E01F 8/0023
181/210
D422,719 S * 4/2000 Belt D25/139
D437,810 S * 2/2001 Runfola D12/167
D536,802 S * 2/2007 Sorensen D25/138
D637,837 S * 5/2011 Kubota D25/138
D659,858 S * 5/2012 Schaefer D25/141
8,291,661 B2 * 10/2012 Bengry E04F 15/02
52/390
D687,361 S * 8/2013 Gagnon D12/195
D710,037 S * 7/2014 Wakebe D25/143
D721,445 S * 1/2015 Kugler D25/157
2003/0196567 A1 * 10/2003 Norton B61D 17/005
105/396
2006/0225604 A1 * 10/2006 Nakamura B61D 17/041
105/396
2007/0234927 A1 * 10/2007 Beers B61D 17/005
105/404
2012/0042602 A1 * 2/2012 Buckwalter C09J 7/0217
52/741.1
2012/0175185 A1 * 7/2012 Rousseau B60R 13/0815
181/290
2013/0269265 A1 * 10/2013 Vande Sande B61D 3/00
52/45

* cited by examiner

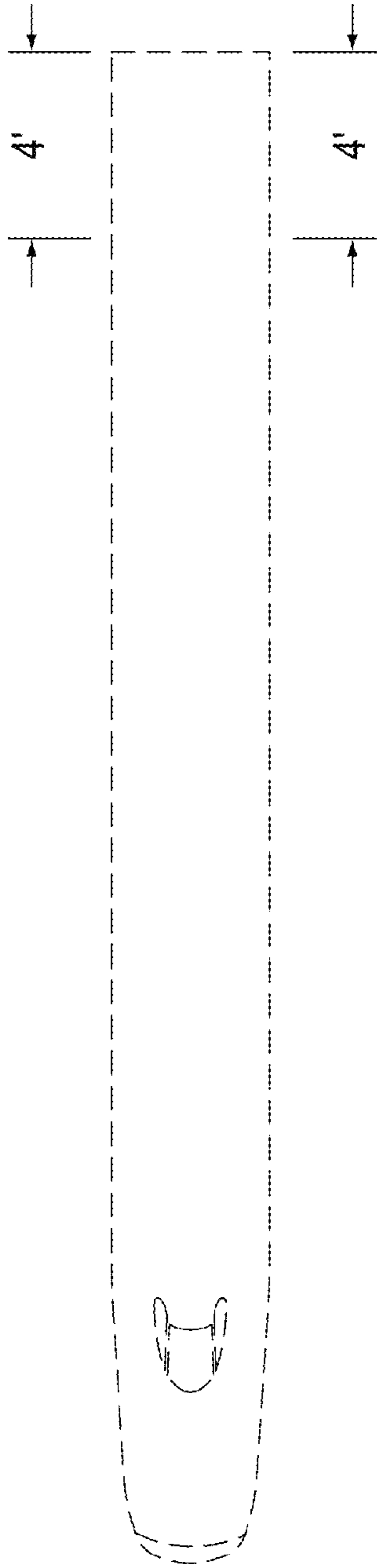

FIG. 2

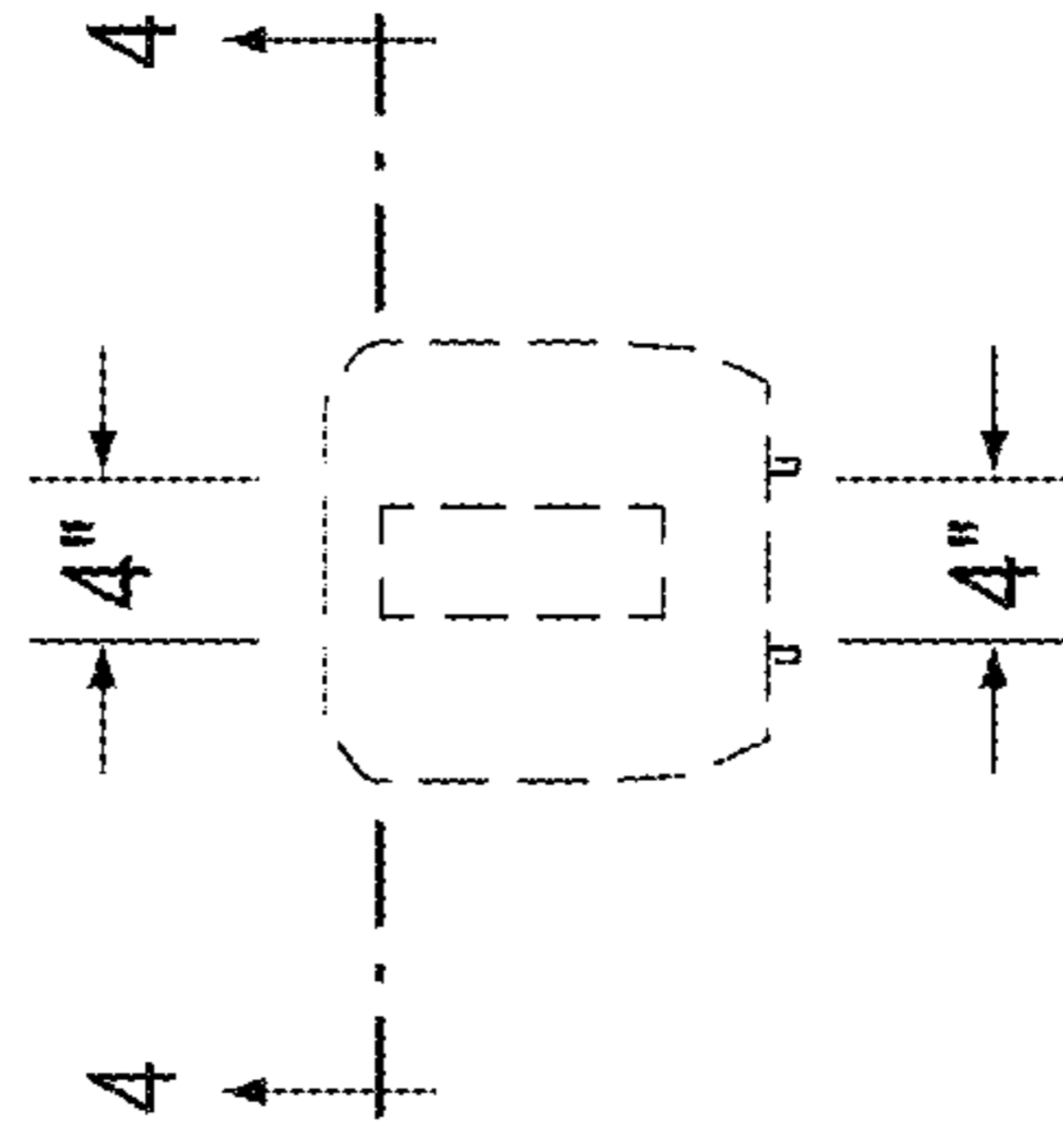

FIG. 3

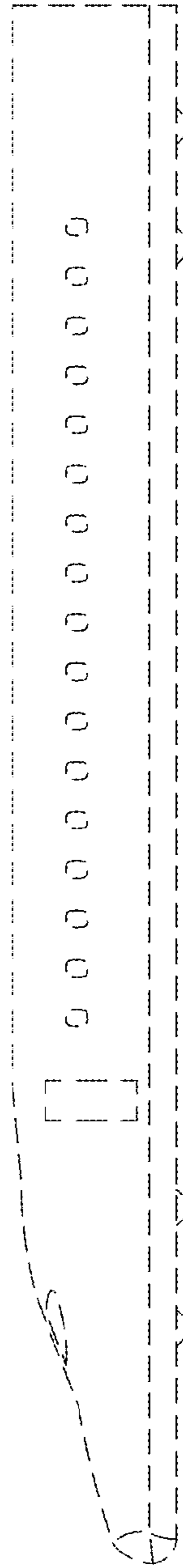

FIG. 1

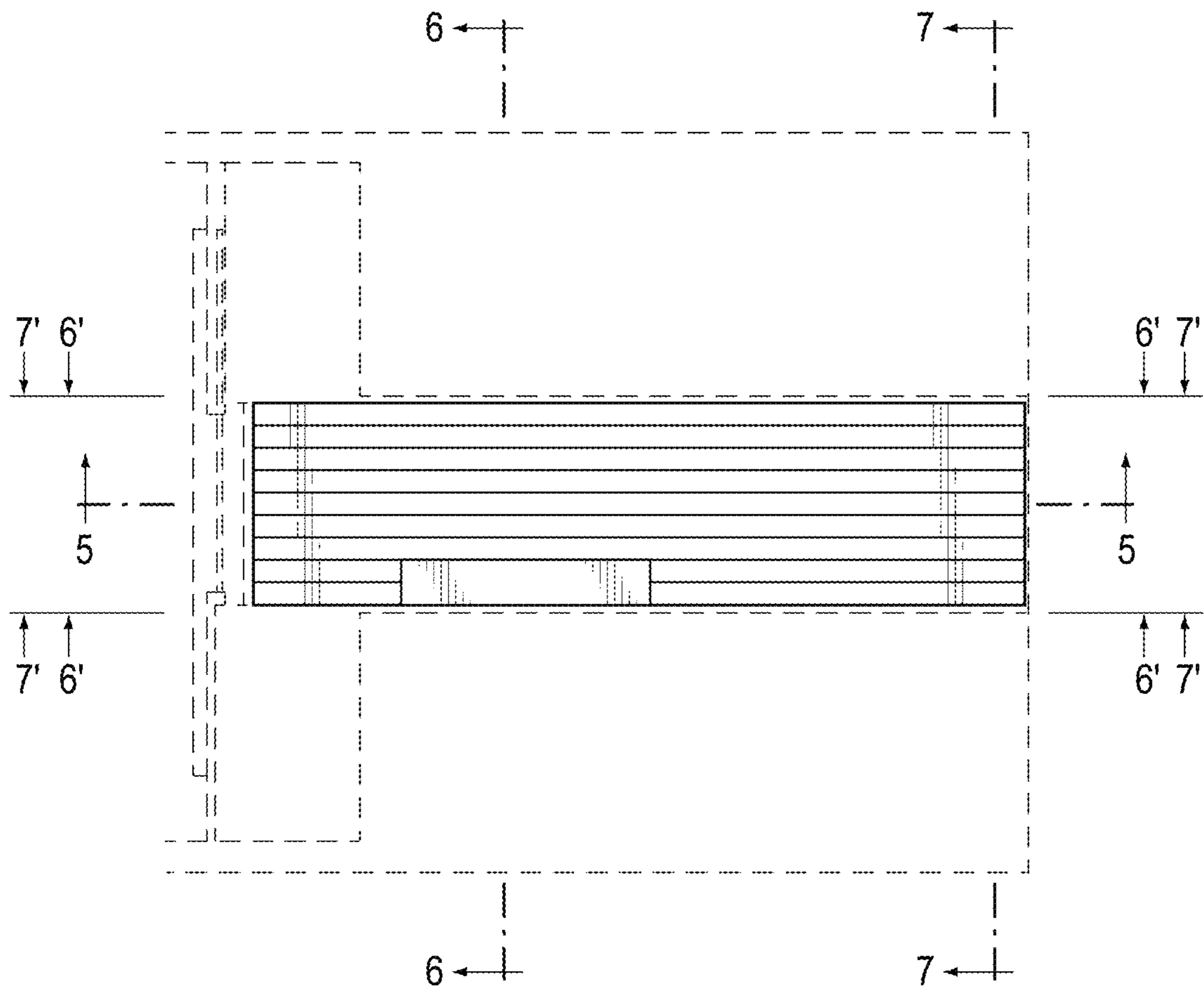

FIG. 4

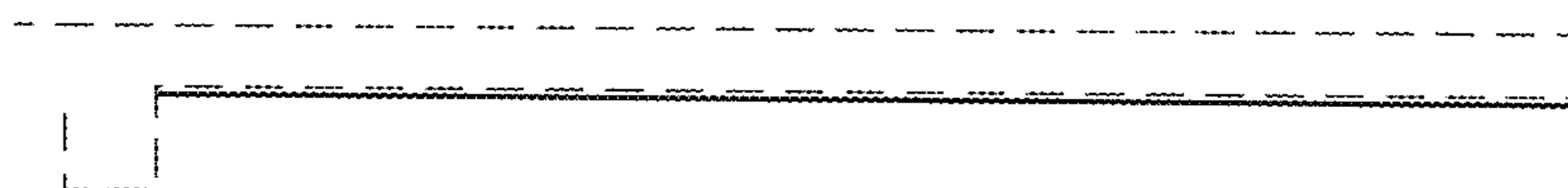

FIG. 5

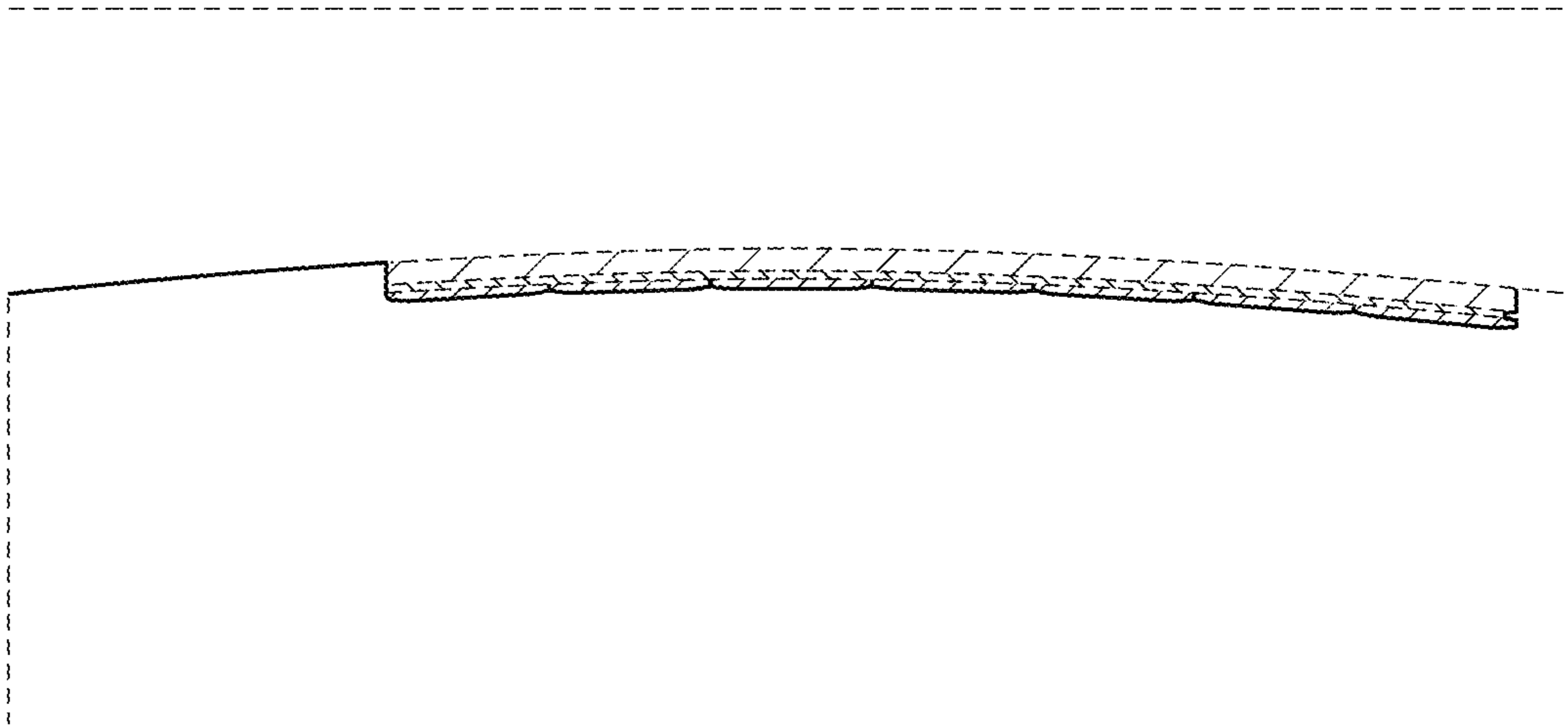

FIG. 6

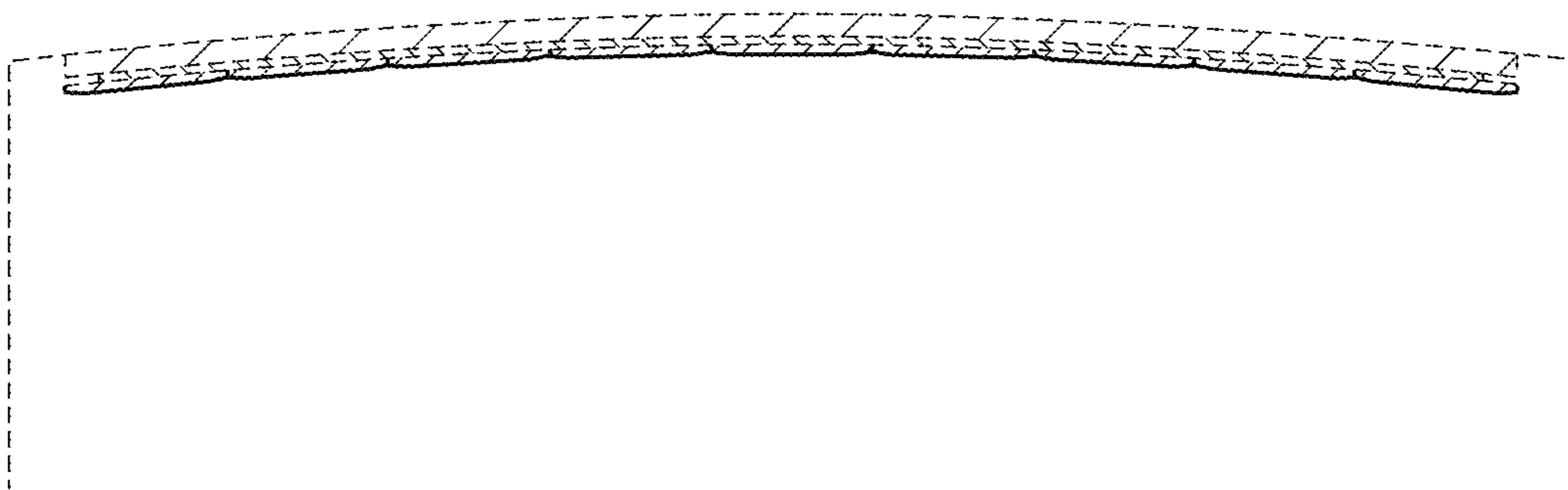

FIG. 7